UNIVERSITY OF CALIF.
APR 28 1948
LIBRARY

The Weather

Today—Sunny, warmer; high in low 70s; low in mid 50s tonight. Tomorrow—Some clouds, warmer. Yesterday—High 67 at 3:20 p. m.; low, 39 at 5:40 a. m. (Details on Page B-13) . . . . . .

Phone NA. 4200

DISCARD
UC BERKELEY LIBRARY
UNIV OF CALIF BERKELEY 4, CALIF

The Washington Post

Who's Leading The G.O.P. Nomination Race?

New Nationwide Gallup Poll on Republican voters' favorites—See The Sunday Washington Post.

Phone NA. 4200

NO. . . 26,245 | WASHINGTON: SATURDAY, APRIL 24, 1948 | CARRIER DELIVERY PER MONTH: Daily & Sunday $1.35 City Zone $1.50 elsewhere; Daily Only .90 " " .90 "; Sunday Only .45 " " .45 " | SINGLE COPY PRICE: Daily .05; Sunday (city zone) .10; Sunday (elsewhere) .15

Copyright, 1948, The Washington Post Company. Entered as Second Class Matter Postoffice, Washington, D. C.

Court Defers Further Fine For Lewis And Union

Government 'Happy' As Most of Miners Return to Work; Writ Still in Effect

By Alfred Friendly
Post Reporter

Federal Justice T. Alan Goldsborough took the Government's advice yesterday and postponed indefinitely giving John L. Lewis another fine.

He was scheduled to consider whether Lewis and the miners' union should be penalized for civil contempt of court. A fine for this offense would have been levied for every day the miners remained away from their jobs in the future.

But as of yesterday morning, more than 85 per cent of them were back on the job. Accordingly, Assistant Attorney General H. Graham Morison said "the Government is quite happy" and recommended that no penalty be imposed at this time.

Goldsborough concurred at once and, of course, Lewis' counsel, Welly K. Hopkins, offered no objection.

The whole matter was disposed of in five minutes. Morison indicated to reporters later, however, that the question could be renewed at a later date if the miners walked out again. They are still subject to a preliminary injunction forbidding a strike.

But it was confidently expected that by Monday employment in the collieries will be 100 per cent. Less than 50,000 men were out yesterday, of a total of 400,000. And most of these were idle not by choice but because of freight-car shortages or other reasons preventing the mines from reopening.

The National Coal Association reported yesterday that the 29-day strike cost about 53,490,000 tons of coal, or about four weeks' supply.

100,000 GM Workers Begin Week's Layoff

Detroit, April 23 (AP). — About 100,000 General Motors production workers began a week's layoff today due to the coal-steel shortage. Another 100,000 will be laid off for a like period during the following two weeks.

First to go down under the layoff schedules are the GM foundries, machine shops, body-stamping and assembling plants and three of its five main car-building factories. The latter include the Michigan Buick, Oldsmobile and Pontiac assembly plants.

Eleven Chevrolet assembly plants throughout the country are slated to close during the week of May 3, and on May 10, branch plants of Buick, Oldsmobile and Pontiac in half a dozen centers are to shut down for a week.

The staggered suspension of GM operations will be the first major effects of the coal mining dispute on the Nation's car industry. Most industry sources say, however, that the four weeks suspension of coal output will be felt on autimobile assembly lines for many weeks.

The car makers in the United States and Canada hit a postwar production peak last month when they built 515,223 cars and trucks. So far this month they have built about 350,000 units.

Ex-Naval Expert Tells of Weapons Better Than Atom

Miami, Fla., April 23 (AP).—Ellis M. Zacharias, former Naval Intelligence expert, says the United States has three weapons far more powerful than the atomic bomb.

In an interview here yesterday he listed them as "bacteriological," "biological," and "climatological."

"Russia knows that we developed these three weapons during the war and due to the tremendous resources in the war, all of the weapons are immediately available in sufficient numbers," he said.

"The atomic bomb ranks fourth in consideration of destructiveness. The atomic bomb has a local effect while the other three are widespread," he added.

Win World Series Trip! See Sunday Post

Your second opportunity to win a ticket to a World Series game, transportation included, plus two tickets to a Washington Senators game, comes up tomorrow. See Sunday's Washington Post for another list of baseball games from which to "Pick The Winners." Make your selection, then get your entry for this week in or postmarked by Wednesday midnight.

Steam Generators Chase Row

Private Power Firms Win First Round in TVA Battle

By Robert C. Albright
Post Reporter

Private power forces have won the first round in a fight to block TVA construction of a steam electric generating plant at New Johnsonville, Tenn., testing present and future development of the Tennessee Valley.

This was learned last night as what started out to be a miniature skirmish in a House Appropriations Subcommittee developed into a major private versus public power struggle.

A check last night disclosed that the House Government Corporations Subcommittee considering the TVA request for new steam generating facilities is divided on party lines 4 to 3 against it.

No Formal Vote Taken

No formal vote has been taken, but the bill appeared certain to go to the House floor minus the four million dollars budgeted to start work on the plant. TVA supporters in Congress, charging an all out private utility drive to check the valley development, predicted a showdown fight on the House floor and later in the Senate.

The contest developed into the session's major power issue after Purcell L. Smith, Washington representative of the National Association of Electric Companies, led a procession of private power witnesses before the committee against the project.

The utility witnesses argued TVA lacks constitutional authority to build steam plants, that low TVA rates are pulling industry into the area and away from other parts of the country. If the TVA runs short of hydroelectric power, they argued, it should cut out industrial users and sell only to the people.

Needed for Balance

TVA officials, and other witnesses in TVA's behalf, said the new steam plant is needed to "firm up" the system and provide a balanced year-around flow of power in order to meet present contracts and supply vastly increased community and industrial demands.

To arguments that a steam plant, in hydroelectric territory, is a TVA innovation invading the private power field, they pointed out TVA has always operated some steam plants and in fact took over Tennessee Electric Power Co. steam as well as hydro plants with congressional authority in 1939.

The row will shortly break into the open on the floors of both chambers with valley development advocates charging private interests" want to make TVA a failure and return the valley to its once natral state."

I na news lette rto constituents, Representative Estes Kefauver (D., Tenn.) wrote:

"This lobby's pressuer on cer-

See POWER, Page 2, Column 1.

Rift Perils Italy's Red Front Unity

Socialist Leader Proposes Leftist Separation, but No Policy Switch

Rome, Italy, April 23 (U.P.). The Communist Popular Front was threatened today by discontent within the left-wing Socialist Party.

Lelio Basso, secretary of the left-wing Socialists, was reported seeking to avoid a split. He was trying to appease party member Giuseppe Romita who last night came out for the Marshall Plan.

The pro-Communist newspaper, Le Republica, quoted Basso that the Socialist alliance with communists must be retained. At the same time, Basso recognized the election results and said the need to keep a strong Socialist movement alive among leftists would make it necessary to "work for a Socialist Party that stands by itself and therefore apart from the Communist Party."

Basso's proposal would leave an "independent" leftwing Socialist group outside the Communist-led front but with a pro-Communist policy

A walkout by Romita followers would cut left-wing Socialist leader Pietro Nenni's parliamentary strength by at least one third. Basso, himself, drew more votes in the election than Nenni and may take over leadership of the party.

Electoral officials were still working on the final breakdown for seats in the Senate and Chamber.

The unofficial breakdown for parties within the Communist Front showed the left-wing Socialists would get only about 50 of the Assembly's 182 Communist Front seats, a loss of 15. The Communists were expected to take 128 seats. The total complement of hte Chamber is 574.

Romita called a special party conference Sunday to discuss quitting the Communist bloc. Nenni scheduled a meeting of the party's executive group for Monday.

In the La Republica interview, Basso said there was no possibility of dealing with Giuseppe Saragat's right-wing Socialists because they backed the Christian Democrats of Premier Alcide de Gasperi.

The air of tension in northern Italy began to ease, but police continued their arms roundups and an ammunition dump was attacked by terrorists near Bologna.

Result of Italian Vote 'Alarming,' Kennedy Says

Paris, April 23 (NYHT).—Former Ambassador Joseph P. Kennedy said today the Italian election returns were more alarming than reassuring and sharply questioned the policy of United States military guaranties to western European countries.

Kennedy pictured western Europe as a vast space depleted of capital assets and lacking natural resources that would make the Continent a good gamble as an ally.

He said the size of the left-wing vote in Italy was a manifestation of discontent with "the established order," which the United States wants to maintain.

Pointing out that the pro-Soviet ticket had attracted 35 per cent of the voters, Kennedy said "that means 35 per cent of the people owe allegiance to a foreign country."

"But now that the United States is committed to the plan (ERP), we must all pitch in and see that the best possible results are obtained with the first year's appropriations," he said.

Swords From Plowshares

Jewish Leader Urges All-Out Mobilization; U. N. Sets Up Palestine Truce Commission

British Urge Debate Be Replaced by Action To Bar Spread of War

Lake Success, April 23 (AP).—The United Nations Security Council set up a three-nation truce commission tonight to press once more for peace in Palestine.

It was given the specific task of supervising the Council's April 17 cease-fire order, which thus far has been ignored by Jews and Arabs.

The truce commission, proposed by the United States, will be composed of the consular representatives of the United States, France and Belgium in Jerusalem. It will thus be ready to begin work immediately in the Holy Land.

The Council vote was 8 to 0. Russia, Colombia and the Soviet Ukraine abstained.

Both Russia and the Soviet Ukraine attacked the move as a U. S. plan to wreck the Palestine partition project but Russia did not veto the commission proposal as she could have.

British Urge U. N. Action

The British earlier had urged the 58-member political committee of the special Palestine assembly to stop trying to find a final Palestine solution at present.

British Colonial Secretary Arthur

British Colonial Secretary Arthur Creech-Jones said the U. N. instead should concentrate now on action to avert the spread of civil war.

Creech-Jones supported a French proposal for emergency action to protect the holy places of Jerusalem. He also agreed that the U.

See NATIONS, Page 3, Column 5.

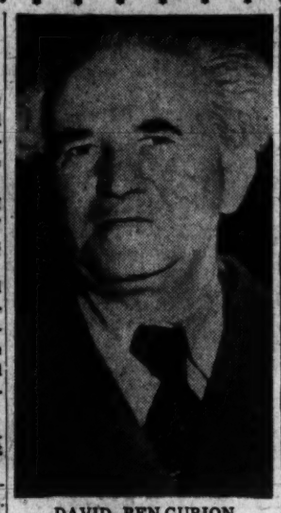

DAVID BEN-GURION
Asks Jews to Mobilize

Haganah Demands Surrender of Arabs Remaining in Haifa

Jerusalem, April 23 (AP).—David Ben-Gurion, premier-designate of the Jewish state, declared in a Passover broadcast tonight that Jews are buckling on the sword and called upon them to "mobilize all hidden resources of strength, will power, devotion and ability."

The Russian-born Ben-Gurion, who also has been designated war minister and commander in chief, spoke as thousands of Arabs streamed out of Haifa, Palestine's big port, in a self-imposed exodus following Jewish conquest of the city.

British army reports said the city was quiet after Haganah, the Jewish militia, stormed Arab strongholds and demanded the surrender of the remaining 2000 to 3000 armed Arabs. Sporadic firing still burst out, however, and British and Jewish armed guards escorted the Arab civilians as they quit the city.

(At Damascus, Syria, Syrian army officers said they had "stand-by" orders for a possible invasion of Palestine "after 10 days and not later than May 15."

(The order was received following a meeting here today of Syrian and Lebanese army general staffs

See PALESTINE, Page 3, Col. 6.

Government Seeks Bill To Restore War Plants

200 Now for Sale Would Be Put Into Standby; Reserve Of Tools Also Asked

By John G. Norris
Post Reporter

The Administration proposed yesterday that some 200 Government-owned war plants which have been on the auction block be rehabilitated and placed in a proposed "national industrial reserve."

Legislation was sent to the Senate Armed Services Committee by the Munitions Board to preserve the plants along with hundreds of thousands of surplus machine tools. Officials said the original cost of both ran at least 2½ billion dollars and that they could not be replaced for that sum today.

Hearings Next Week

The move marks the culmination of months of Pentagon study on the surplus war property situation under some prodding from Capitol Hill. A House Armed Services subcommittee will open hearings on the plan next week.

"The need for this type is especially urgent at the present time and the National Military Establishment respectfully urges early and favorable consideration of the measure," said the Munitions Board.

Without it, said the board, "many of the plants will be lost, as some have already been lost."

Meanwhile, there were thses other defense developments on Capitol Hill:

1. The Senate War Investigating Committee urged that plans for wartime industrial mobilization be made now and that they provide for drafting every American to do "his proper part" in war.

2. A representative of the American Medical Association opposed the special draft for doctors and dentists in pending selective service bills. Testifying before the House Armed Services Committee, Dr. James C. Sargent declared the military forces took in far too many physicians during the war and must not be allowed to do so again.

3. Americans for Democratic Action urged Congress to put "an end to 'Jim Crow' in the armed forces. ADA backed selective service but opposed universal military training.

4. Chairman Styles Bridges (R., N. H.) of the Senate Appropriations Committee announced that open hearings on the $3,198,000,000 plane procurement bill will start Monday. Approved 343 to 3 by the House a week ago, the measure carries 882 million dollars more than recommended by the Administration to start building a 70-group Air Force.

Bridges Repeats Stand

Defense Secretary James Forrestal—who is expected to be the first witness at the hearings—opposes the additional aircraft funds at this time. Bridges reiterated his sup-

See DEFENSE, Page 3, Column 3.

CTC to Ask Transit Fare Increase Soon

Boost Sought Likely To Be Under 5 Cents; No Decision on Pass

Capital Transit Co., will ask the District Public Utilities Commission for a "reasonable" fare increase here, probably within "several weeks," CTC Vice President E. C. Giddings said last night.

As to when the request will be made and how large an increase will be sought, Giddings declared: "Honestly and accurately — we don't know."

Company officials are studying the effects of economies made after the company showed a $90,000 loss for 1947, he said. So far, these economies "have arrested that spiral" of losses "somewhat," but not enough to gain the company its authorized fair return, he revealed.

Profit Shown This Year

The fare boost to a flat 5 cents per 1½-mile zone, granted the company for its Maryland operations Thursday by the Maryland Public Service Commission, will not increase revenue enough to forestall the need for a District fare boost, he said.

During the first three months this year the company showed a net income of $112,000. During the same period last year a loss of $179,000 was recorded.

Company officials indicated during wage arbitration proceedings last October that it might be necessary to seek a 5-cent increase over the present 10-cent fare to cover higher pay granted employes.

"We've practiced economies to bring the need for a fare increase down as much as possible," Giddings said last night. This indicated the company will ask for less than a 15-cent fare.

No Decision on Pass

"Odd cent increases" have been granted recently in Detroit, which has a 13-cent fare, and Cincinnati, which has an 11-cent fare, according to transit officials.

Company officials said they had not decided whether to ask for any change in the price of weekly passes, which now sell for $1.50.

Some observers believed it likely the company may postpone its rate increase request until after June 30, when the present wage contract with employes expires. Salary increases last fall "ate up" much of the financial gain made by the company in the May fare increase, they pointed out.

Mystery Man Questioned in Reuther Case

Police Keep Witness In Secrecy; UAW Head Told Arm Will Heal

Detroit, April 23 (AP).—A mystery witness—a Mr. X—today entered the manhunt for the would-be killer of Walter Reuther, president of the United Auto Workers.

He was brought to police headquarters in greatest secrecy in the midst of routine questioning of Reuther's political foes within the big union.

Meanwhile, Reuther received the welcome news that his right arm, nearly ripped from his body by a shotgun blast fired from outside his home Tuesday night, may be repaired.

Specialist Flies In

Dr. Barnes Woodhall, professor of neuro-surgery at Duke University, flew in today for a look at Reuther's mangled arm. He is an expert on wartime gunshot wounds. He talked it over with local doctors and issued the following statement:

"The handling of the case has been superb in the face of an injury which threatened the loss of the arm. His general condition continues good. Good progress has been made in the management of the bone injury. There is a nerve injury that is susceptible to correction during the future course of treatment."

Downtown, where police are conducting one of Detroit's greatest manhunts, Prosecutor James N. McNally refused to identify his mystery witness except to say that he was the father of six children and "respectable."

Gave "Valuable Information"

McNally said the tipster, whom he referred to as "Mr. X," gave some "valuable information."

According to the prosecutor, the witness told police he overheard Nelson Davis, an admitted Communist, state that he knew "who tried to kill Reuther."

Davis denied making any such statement. No charge was placed against him. He is a 52-year-old Ford Motor Co. foundry worker. McNally said he signed a statement admitting he was a Communist.

Davis was one of five former UAW-CIO officials questioned Thursday and today. No accusations were made against any of them. Police explained that they merely were asked to try to shed any possible light on Reuther's assailant.

A Spring Bonnet Of Screen Wire

The Washington Post

LIGHT AND AIRY—Mrs. Ruby Seamark of 1316 N. Carolina ave. ne., a statistical clerk in the Bureau of Internal Revenue, looks at herself in her newly created hat. She made it of green screen wire fetched from scrap barrel after workmen screened her storm windows. "All it cost me was the ribbon —14 cents," said she

Marshall Due Back Today From Bogota

Tells Parley Events Events at Home Compel His Return

Bogota, Colombia, April 23 (AP).—Secretary of State George C. Marshall was flying home tonight from the Pan-American Conference after telling fellow delegates important events demand his return.

Prospects for an early adjournment of the conference appeared bright as the delegates tackled the few remaining major items on the agenda.

Although the conference is likely to continue another week, Marshall explained he had stayed in Bogota longer than he had expected because "I felt due to the critical situation here it was necessary that I remain until the most fundamental issues were agreed upon."

Marshall wished the delegates of the other American republics and their people a "steady increase in their fortunes." He was vigorously applauded as he bid farewell in Spanish.

Due Here Early Today

Aides said he probably would stop briefly in Panama but is expected to arrive in Washington early Saturday. He was accompanied by Brig. Gen. Marshall S. Carter, a special assistant.

The conference took long strides toward winding up its sessions when resolutions on communism and colonialism finally were approved yesterday.

Working committees are trying to compose remaining differences over the drafting of a pact which will transform the Pan American system into a regional pact under the United Nations, the question of recognition of revolutionary governments in the hemisphere, and the peaceful arbitration of disputes.

Caracas Favored for '52 Parley

A special working group agreed on a series of principles to be followed by American nations as a means of promoting the growth of new industries. The group will report to the conference economic committee.

Delegates turned their attention to the selection of a site for the next conference expected to be held in 1952 or 1953. Most of the delegations appear to favor Caracas, Venezuela.

Palestine Held Reason For Marshall's Return

By John M. Hightower
By the Associated Press

Secretary of State Marshall's unexpected departure from the Bogota Conference was reported to be prompted by an accumulation of problems demanding his attention in Washington rather than by any particular crisis.

Perhaps the most urgent problem which might require early action by Marshall is the Palestine situation.

Other current problems include the question of military backing for the western European nations and possible Russian reaction to the Communist defeat in last week's Italian election.

Fleet Sails for Haifa To Evaucate Arabs

Beirut, Lebanan, April 23 (U.P.).—Fishing smacks, schooners and sailing vessels set out for Haifa from Beirut and other Lebanese coastal towns today to evacuate Arabs.

It was a scene reminiscent of the British evacuation of Dunkerque. Boats of all sizes and descriptions dotted the Mediterranean on their way south.

Lebanese President Bisharah Al-Khuri went to Tyre to supervise erection of refugee camps.

Italy Likely To Be Invited Into Alliance

London, April 23 (AP).—Western Europe's economic-military alliance will set up shop here Saturday, and perhaps draw up papers for the admission of a new partner —Italy.

Foreign Secretary Ernest Bevin will address the delegations representing Britain, France, Belgium, the Netherlands and Luxembourg at the first session of the alliance's central committee.

There appeared little doubt Italy will be invited even in the face of some opposition from Belgium, the Netherlands and Luxembourg. The Benelux countries have suggested a decision should await a test on the stability of the new Italian government.

One of the central committee's first jobs will be the formation of a joint military committee to work out plans for mutual aid.

There has been speculation, thus far unconfirmed, that out of this committee will come an allied military staff headed by Field Marshal Viscount Montgomery, chief of the British Imperial General Staff.

The central committee itself will study undisclosed results of investigations on the advisability of seeking a military pact with the United States.

While diplomats here regard such a request as certain, there have developed differences over the timing and procedure—largely stemming from the risk of raising a controversy in the U. S. Congress over the issue.

India to Try Man Accused Of Gandhi Murder

New Delhi, India, April 23 (U.P.). Secrecy surrounding the slayer of Mohandas K. Gandhi was lifted today for the first time since the Mahatma was assassinated 11 weeks ago.

Authoritative sources said Hindu fanatic Narayan Vinayak Godse will be tried next month.

Godse, editor of the anti-Gandhi Hindu newspaper Poona, will face the death penalty if convicted.

Government sources said an investigation revealed that the conspiracy was less sensational than first expected.

"I only want to say I am not at all sorry for what I've done," Godse was quoted as saying. "The rest I'll explain in court."

Vote May Hold DAR Congress Another Day

2 Vice President Ballots Fail to Secure Election

By Dorothea Andrews
Post Reporter

The Daughters of the American Revolution last night appeared to be headed for a sixth and unscheduled day of the fifty-seventh Continental Congress.

Voting yesterday failed to elect a vice president general and an honorary vice president general. Society regulations requires a simple majority of votes cast for vice president general, and a two-thirds majority for honorary vice president general.

Delegates were to vote again last night both before and after their annual banquet at the Mayflower Hotel. If they again failed to win a majority for the two offices in doubt, the Congress would be carried over until today.

5 of 7 Quit Race

The two ballots cast yesterday caused withdrawal from the vice president general race of five of the original seven candidates. Still in the field are Mrs. Claude K. Rowland of St. Louis, Mo., and Mrs. Hugh L. Russell of Ashland, Ky., a dark horse who entered the contest late.

In the field for honorary vice presidents general are Mrs. Howard H. McCall, sr., Atlanta, Ga., and Francis Cushman Wilson, Santa Fe, N. Mex.

A lively discussion yesterday morning preceded the DAR delegates' adoption of a resolution urging Congress not to extend immigration over and above the present quota system, "either by special legislation, unused quotas or executive order."

Mrs. K. E. Mo of Minneapolis, Minn., told the DAR Congress, "I am very much in favor of allowing the homeless and suffering in Europe to come here, as long as we do not overwork our quotas." She asked that the resolution be defeated.

Favors Special Law

Mrs. George C. Vietheer, 518 N. Thomas st., Arlington, told delegates, "In this troubled world today the question of displaced persons is a potential source of great disturbance. I think we should continue all measures relating to security and educational requirements; however, I do feel that special legislation, carefully considered by the Congress of the

See DAR, Page 2, Column 3.

11 Feet Since 1880

Two-Inch Annual Earth Drift Noted in San Francisco Bay

By The Associated Press

Evidence that a section of the earth in the San Francisco Bay area has drifted approximately 11 feet since 1880—and may be continuing to do so at the rate of two inches a year—was reported yesterday by Dr. C. A. Whitten of the United States Coast and Geodetic Survey.

In a report to the American Geophysical Union's twenty-ninth meeting, he said the evidence of "a continuous drift motion" was found along the famed San Andreas fault—a fracture in the earth's crust which scientists say was a contributroy cause of the disastrous earthquake of 1906.

This long-established fault runs roughly parallel with the California coast, in some places on land and in others under the sea.

(A "fault" is not a gaping open crack. The fracture may be very thin, so that later it may close; or it may widen and rock debris may fall into it, thus obscuring the relation of the two rock masses. Sometimes, one side of the fracture just slides down somewhat, so that the other side is raised. Other times, there is a lenghtwise movement of one side, like a board that has slid along atop another.)

Whitten reported the evidence indicates that the side of the fracture nearest the sea has been moving northward, rlative to the area on the east side of the fault.

It has not yet been determined how large a geographic area is involved.

The evidence was gathered from separate observations of established landmarks. The positions of these marks—consisting of scientific "monuments" set up at specific points—were noted in the years 1880, 1906, 1923 and 1947.

Swindle Profits Held Taxable By Circuit Court

New Orleans, April 23 (U.P.).—The Fifth United States Circuit Court of Appeals ruled today that the United States Treasury is entitled to its cut in a swindle.

The case involved James A. Akers and an unnamed man who sold a wealthy Texas woman, Mrs. Dora Roberts, 82, maps to a buried "gold hoard" for $272,000. She happly dug up "gold" bars all over her ranch for four years, only to discover that they were brass.

Akers failed to file an income tax return and had to serve a penitentiary term and pay $2512.86 in taxes.

Akers sued to collect the $2512.86. He said the $272,200 was not a gain derived from capital or labor, and therefore was untaxable.

The Circuit Court of Appeals upheld a District Court decision. It said the profit from an embezzlement is not taxable, but the profit from a swindle is.

Indonesia Requests End of Dutch Blockade

Dr. Ien Sik Tjoa, Indonesian delegate to the U. N. Security Council, last night asked State Department aid in lifting the Dutch blockade of Indonesia. He claimed it had "brought destitution to 70 million people."

"It must be remembered that 70 million people cannot be neglected in promoting world recovery without consequences to the cause of democracy," Tjoa said.

Today's Index

	Pages		Pages
Amusements	6	Editorials, Cartoon	9
Church News	10, 11	Financial	8
Classified	B9-12	Obituaries	7
Columnists	8, 9	Radio	B 3
Comics	B14, 15	Sports	12-14
Crossword Puzzle	B12	Weather	B13
District Line	B14	Women	B4-7

Great Tourist Attraction

German Art Exhibit to End At National Gallery Sunday

The German-owned art collection, one of Washington's greatest tourist attractions, will be removed from view at the National Gallery of Art Sunday night.

The announcement was made by the Department of the Army after a morning conference between a Senate Armed Services subcommitte and top Army officials at the Pentagon.

After the meeting, Senator Wayne Morse (R., Oreg.), subcommittee head, said a decision on whether the 202 paintings should be sent on tour in the United States for a year will depend on the reaction of German leaders.

Morse said he was optimistic that an arrangement could be made, but emphasized that "the German pictures must be returned to Germany immediately unless there is a clear showing that the German ministers are agreeable to some modified arrangement for showing them in this country."

He said the committee conferred with Gen. Lucius Clay, Military Governor of the American zone of Germany, by telecon (radio-operated teletype).

Senator Morse said that the general was asked to determine whether the Council of Minister Presidents in the American zone, consisting of the top elected officials in the states of Bavaria, Greater Hesse, Wurtemberg-Baden and Bremen, would approve of the Nation-wide showing here.

An official in the Department of the Army said the council maintains a secretariat at Stuttgart and is in constant session, indicating that a quick decision could be made.

Meanwhile, plans were being made for the crating of the valuable paintings, beginning Monday.

The exhibit was originally scheduled to close April 18, but was extended to Sunday night when Senators began discussions over returns of the collection.

House Due to Get Housing Bill May 24

Set Next Week

Tobey Plans Probe in RCA 'Collusion'

By the Associated Press

Acting Chairman Tobey (R., N. H.) said yesterday the Senate Commerce Committee is launching an intensive investigation of the operations of the Radio Corporation of American.

He made the announcement as the committee wound up its hearings on a measure by Senator Edwin C. Johnson (D., Colo.) to ban superpower standard radio stations.

Tobey said that the committee would conduct hearings on RCA next week, with definite dates to be announced later.

When reporters asked the reason for the inquiry, Tobey replied: "Collusion and the efforts of large interests to hamstring progress in radio circles."

Tobey touched off the inquiry yesterday by recalling Raymond Guy, NBC engineer, to the witness stand. With Guy on the stand, Tobey renewed his charges that RCA and the National Broadcasting Co., tried to "hamstring" frequency modulation. Emphatically, Guy denied the allegations.

Federal Project Feature Given Even Chance of Passage

By Mary Spargo
Post Reporter

The long-range multi-billion dollar T-E-W housing bill is tentatively scheduled for House consideration the week of May 24, Senate proponents of the measure said yesterday.

Chairman Jesse P. Wolcott (R., Mich.) of the House Banking and Currency Committee has set hearings on the Senate-passed measure for May 3. He predicted that "some sort of housing bill" will pass the House but declined to say whether or not he thought the committee would favor the Senate provision for public housing.

Another member of the committee, Representative Charles K. Fletcher (R., Calif.) told reporters:

"I think there is a 50-50 chance that public housing will pass. I am for welfare housing, to help people who are not able to take care of themselves. But I don't believe in subsidizing a special class in this country through public housing, at the expense of other taxpayers."

Welfare Rider Defeated

The Senate rejected, 45 to 39, an attempt by Senator Joseph R. McCarthy, jr., (R., Wis.) to amend the substitute introduced by Senator Ralph Flanders (R., Vt.) by giving welfare families a priority in Government-subsidized housing. The amendment was fought by Senator Robert A. Taft (R., Ohio) one of the authors of the original Taft-Ellender-Wagner bill.

Chances of adoption of such an amendment by the House committee were regarded as good, but if the bill is reported out in such a form strenuous efforts will be made to amend it to conform to the Senate version when it reaches the House floor.

The Senate act provided for a 500,000-unit public housing program. Federal subsidies would amount to 160 million dollars annually by the fifth year.

Title VI Extension Favored

Senate supporters of the TEW measure said that because of the assurance the House would have a chance to act on the bill next month they were willing to go along with the House on another phase of the housing problem.

The House recently granted a month's extension to the title VI mortgage-insurance program of the Federal Housing Authority, which expires April 30, 1948.

The Senate failed to act on the extension because in the event of a block of the TEW bill on the House side, the Senate could substitute its own measure for the House-passed Title VI extension and thus force a House vote on the TEW measure.

Petition Deemed Needless

A spokesman for Flanders said yesterday the Senate planned to act next week to grant the month's extension of Title VI so long as the House planned action on the TEW bill.

Assurance of House action on the TEW measure apparently eliminates the further necessity of a petition to get the bill out of the committee, which pigeonholed a similar bill two years ago.

Representative Helen Ganagan Douglas (D., Calif.) had led a drive to force the bill to the floor by petition, an action requiring 218 signatures. There were approximately half that number of signatures already inscribed.

Westinghouse Cuts Industry Goods Prices

Pittsburgh, April 23 (UP).—Part of the electrical industry joined steel today in a price-slashing movement to beat inflation.

Westinghouse Electric Corp. announced price reductions on a wide range of electrical products which will save industrial customers about $3,125,000 annually.

The action came after U. S. Steel Corp. yesterday chopped prices by about $25,000,000 on many steel products.

The Nation received U. S. Steel's price-cutting plan with mixed opinion. A member of President Truman's Cabinet hailed the action as "very salutary," but union leaders and some smaller manufacturers were suspicious.

Westinghouse said reductions were made possible "through increased efficiency and improvements in manufacturing methods."

The firm reduced prices an average of 5 per cent in electrical equipment which controls and regulates the distribution of power.

The company listed affected items as circuit breakers, complete outdoor substations, metal-clad switchgear of all types, feeder voltage regulators, switches, distribution switchboards, lightning arresters and other protective equipment for transmission lines.

Negotiations between Westinghouse and the CIO United Electrical Workers for a "substantial" wage increase were recessed today to give the union an opportunity to "study the implications" of the price cuts.

Steel Union to Press For Wage Increase

Pittsburgh, April 23 (AP).—The CIO-United Steelworkers served notice today it will plug for pay boosts despite U. S. Steel Corp.'s avowed attempt to peg living costs by denying wage increases and cutting prices.

The big union's potent wage policy committee adopted a resolution renewing a "no strike" promise but calling on about 600 steel producing and fabricating companies to extend deadlines on current wage negotiations.

The U. S. Steel Corp., No. 1 steel producer and employer of 225,000, announced yesterday it had refused to grant the union's demand for "a substantial wage increase," but was cutting prices.

POWER—From Page 1

Private Firms Win 1st Round

tain members of the Appropriations Committee can be seen in the almost unlimited time allotted to the power lobby witnesses as against the inadequate periods allowed witnesses fighting for TVA. Mr. Ken Whitaker, secretary of the Electric Power Board of Chattanooga, was allowed 10 minutes in which to make his testimony, while the power lobby witnesses were allowed 3 hours on the same day."

In an equally bitter statement to Washington State constituents, Representative Henry M. Jackson (D., Wash.) charged the utilities are saying to TVA: "This far you have gone—you shall go no further."

Said Jackson: "This issue transcends the question of public ownership of power. This is the question of public ownership of Government."

Pointing out that the TVA steam plant showdown, may set a precedent for California's Central Valley project, which has steam plant funds budgeted to implement Shasta Dam power, TVA advocates said they exptct to pick up more Western allies as the fight goes on.

Boy Triangle Figure

Leicester, England, April 23 (AP). Thomas Benjamin won a divorce today on grounds of adultery. He named a 14-year-old boy as co-respondent.

SPECIAL NOTICES

APPLES, FRESH SWEET CIDER, HONEY, eggs, apple butter. Open all winter. Out Georgia ave. 5 miles, right Route 182 at high water tower. Moore's Plainfield Orchard, Sandy Spring, Md. Ashton 2471.

'Congratulations . . .'

The Washington Post

NEW DISTRICT DAR OFFICER—Mrs. David L. Wells (left), of 4455 Q st. nw., installed yesterday as new DAR State Regent for the District of Columbia, is congratulated by Mrs. Wilfred J. Clearman. Mrs. Clearman, of 3824 Warren st. nw., is Past State Regent

DAR—From Page 1

2 Ballot Failures to Elect May Hold DAR Another Day

United States, should deal with the problem of displaced persons."

Mrs. Vietheer said she thought people were misinformed on the people who were migrating to the United States. "People think they are all Jews. Eighty per cent are Christians, and 20 per cent Jews," she said. She added that all churches have indicated they feel the DP problem should be dealt with.

Mrs. Cyrus Griffith Martin of Chattanooga, Tenn., declared, "I think we must realize that we have assimilated in the past about as many as we can, if we are to keep America as she is today. If we take in too many from other places, we will lower our standards and will not help the world. Many countries are crying for new citizens. If they do not want to stay in their homelands, there are many countries they could go to and help to build up."

Of the 16 resolutions adopted at yesterday morning's session, many were concerned with establishing budgets for DAR projects during the coming year. The delegates voted $4500 to its Junior American Citizens Committee; $18,000 for the DAR Manual for Citizenship, $12,000 for the press relations committee; $4300 for the committee maintenance fund; $25,000 for the pension and retirement fund; $18,730 for the Ellis Island-Angel Island committee; $25,000 for the Committee on National Defense and $12,000 for the Good Citizenship Pilgrimage.

Cargo Bars Urged

The group, by resolution, urged President Truman to "continue and to crystallize his policy of withholding shipment of war potential goods to Communist or Communist-dominated nations" and asked that "trade with those nations be limited to the minimum conducive to world peace."

DAR members in two other resolutions praised the public service rendered by the radio in keeping channels of world information and world communication free.

In a resolution dealing with upholding the loyalty oath, the society went on record as urging the President "and the agencies working under executive order to continue their efforts to eradicate alien and subversive influences from our public offices."

The group adopted changes in the existing pension plan of the society—which affects 40 permanent DAR employes. The changes had been recommended both by the DAR attorney and its actuary.

Mrs. Maurice Clark Turner, chairman of the Committee for the Correct Use of the Flag, secured approval of the DAR for her resolution that would give the United States flag preeminence over the United Nations flag within U. S. jurisdictions, as required in the flag code.

All States Represented

The credentials committee of the society told members yesterday that every State in the Union was represented at the Congress, as well as six outside chapters, including the Philippine Islands, France, China, England and Cuba.

The National Board of Management of the DAR is to meet this morning at 9 o'clock, when it is expected to discuss the building program approved by the Fifty-Seventh Continental Congress. Mrs. Rex Hays Rhoades, treasurer general, who steered the program through the congress, told reporters later that steel for the building planned to link existing Continental and Constitution Halls already has been ordered.

At yesterday's sessions, pledges in excess of $2500 toward the library of the new building were received from State chapters and individuals.

In the afternoon, delegates went to the White House, where they were received by Mrs. Truman. They then returned to Constitution Hall to hear the tellers report "no election" again.

The Gallup Poll

It's Farmers vs. City Folks In Daylight Time Dispute

By George Gallup
Director, American Institute of Public Opinion

Princeton, N. J., April 23.—Last week the Senate Interstate and Foreign Commerce Committee held hearings on two bills concerned with time. One would adopt summer daylight saving time throughout the country. The other would return the Nation to an unchangeable standard for each of the four time zones in the country.

How do the Nation's voters line up on these proposals? The American Institute of Public Opinion has just completed a new survey on this "spring perennial issue."

The results show:

1. If the question were put to the Nation a majority of voters today would favor daylight saving time in the summer, about one in six voters would vote for year-round daylight saving time.

2. As in past years, it is the Nation's farmers who overwhelmingly support the proposal to do away with daylight saving which still remains the delight of most city folks.

3. Most voters in areas which had daylight saving time last year want to keep it while people in sections which had standard time through 1947 are just as strongly in favor of that way of running their clocks.

Reactions throughout the country were tested by this question:

Which of the following would you prefer: (a) have standard time the whole year, including summer; (b) have daylight saving time in summer and standard time the rest of the year, or (c) have daylight saving time the year round?

Here is how the Nation voted:

S.T.	42%
D.S.T.	52
No opinion	6

The following table contrasts the views of farmers with those of voters in different sized communities:

	S.T.	D.S.T.	opin.
Farmers	71%	24%	5%
Under 10,000	49	46	5
10,000-100,000	38	57	5
100,000-500,000	39	56	5
Over 500,000	24	69	7
People in areas having no D.S.T. last year	57%	37%	6%
People in areas having D.S.T. last year	28	68	4

Witnesses before the Senate hearings, no matter which settlement of the time question they favored, joined hands in emphasizing the confusion caused by the present system under which some areas adopt daylight saving time and others do not.

Meat Strike Spreads After Police Attack

Kansas City, Kans., April 23 (AP). Police, ordered to stop mass picketing in the paskinghouse strike here, wrecked a CIO hall today in a 10-minute skull-cracking charge which sent 10 persons to hospitals.

Following the bloody police attack on strikers at the strikebound Cudahy Packing Co. plant, a temporary restraining order was issued against illegal picketing there.

The District Court actios came as officials of the United Packinghouse Workers of America (CIO) ordered their members to cease work at eight other plants, previously unaffected.

70 Policemen Rush Hall

Seventy policemen, the entire Kansas City, Kans., force, rushed the union hall near the plant a few minutes after they had cleared the streets of pickets.

They rushed the hall after Police Capt. Eli Dahlin had attempted to tell the strikers over a safety car loudspeaker that the police were "sot going to take any more cuff" in the 39-day-old strike at Cudahy, Wilson & Co., and Armour & Co.

Ralph M. Kaker, district director of the United Packinghouse Workers of America, said the police were guilty of "common brutality" and ordered union members at the eight smaller packing plants to walk out. Baker said 100 other persons were injured, but none seriously enough to be hospitalized.

Police arrived at the scene with orders from Dahlin that "we have played with this thing long enough." Numerous flareups have occurred at Cudahy since the strike began.

Two Women Hurt

Before the clash Dahlin had called in the entire police force and told them:

"You are to crack skulls if they ask for it, no matter who they are. That means strike leaders and all, even a member of the city's legal staff if he interferes."

Dahlin's reference apparently was to James H. Barnes, assistant city attorney who also represents the unions and who has had several arguments with the police at the picket line.

In a matter of minutes after police arrived the hall was empty. Broken glass littered the floor. Some union members jumped through windows to escape club-swining policemen. Blood was spattered on walls and floor.

Two women were among the 10 persons treated at hospitals.

Photographer Injured

Newspaper photographers reported they were shoved back with the strikers as they attempted to take pictures. One of the cameramen was injured and treated at a hospital.

Baker, who said he was not at the scene, declared the attack was made without warning.

"The police began to belabor everyone in sight not in uniform, shouting 'Go back to work and get off the streets.' . . . No one but police were left on the scene. Even restaurants and all business places within a two-block aera were entered by police and everybody except employes, driven out."

As the strike front widened, Wilson & Co. at Chicago asked the Government to abandon its efforts to stimulate further talks in the strike.

In a telegram to the Labor Department's mediation head, the packing company said a series of meetings in Washington "would only prolong the strike. . . ."

Tokyo Firm Offers Handy Burglar Aids

Tokyo, April 23 (UP).—A Tokyo firm has gone into the "shoot him yourself" business, an underworld source said today.

The firm rents out pistols for 10,000 yen per night in the same manner as the "drive yourself" automobile business, he said.

It was reported the firm also conducts "guided tours" of the most likely houses for burglary. An inventory of what valuables thieves can expect to find is also included with this service.

Maybe 700 Years

World Unity Is Far Off, Toynbee Says

A unified world is impossible now, although within 700 years people may understand each other's ways well enough to accomplish it, Arnold J. Toynbee, famous British historian, said yesterday.

Toynbee

Speaking at a luncheon for educators and the press, Toynbee said nations are not necessarily perverse, but rather do not know each others' citizens adequately.

At present, the two great powers in the world are the United States and Russia. Although they are far apart in their philosophies, was between them is not inevitable, he declared. He predicted nations on both sides would have to give up something in order to reach an understanding.

New Book Coming Out

Toynbee, who has achieved fame as an educator, diplomat, correspondent, anthologist and lecturer, as well as historian, is now engaged in completing the last three volumes of his magnum opus, "A Study of History," a project he began in 1922.

On Thursday, his book, "Civilization on Trial," published by the Oxford University Press, will be issued. Then he will resume work on his historical series at the American Institute of Advanced Studies, Princeton, N. J.

The slim, pale-faced author placed the major responsibility for peaceful unificatoin of the world on the United States. He said that although this country is relatively intexperienced at world leadership, it should be firmer in its actions.

He said the man who pays the piper should call the tune, and, at present, America was undoubtedly doing the paying.

The recent Italian elections purchased time for America to go on with a campaign to sell democracy to the world. He said it was up to this country to guide the nations she is now helping toward better governments and living standards.

The historian said world technocracy has progressed faster than its politics. People of the world have been brought closer together by fast communications and travel and political advancements must match such achievements.

Toynbee was introduced by Henry Z. Walck, vice president of the xford University Press.

Russia Removes $4,490,910 Gold From U. S. in April

Russia has pulled some Soviet-owned gold out of this country. It is the first such withdrawal since the prewar period.

The Commerce Department said yesterday the Russians moved out $4,490,910 worth during the first week in April. They still have some 70 million dollars worth here.

Simultaneously, Soviet satellite Yugoslavia pulled out $63,115 worth of gold. Yugoslavia already had taken out $104,500 worth in March.

Although the United States honored requests from these countries to license the withdrawals, it received no explanation of the reason.

The withdrawal indicated a reversal of Russia's policy of building up its gold and dollar deposits in this country.

Germans to Get Beer By Using Bread Ration

Frankfurt, Germany, April 23 (UP).—Anglo-American authorities told the Germans today they could have more beer if they eat less bread.

Answering an appeal by thirsty Germans to end prohibition in Bizonia, Allied military authorities decided that Germans may surrender 1.1 pound bread ration coupons for 14.1 quarts of beer.

Beer brewing in Germany, except for export, stopped early in 1946. Germans watered down the supply and made it last two years. Now even the watered-down supply is running low.

Almond Lacks Probe Power

Richmond, Va., April 23 (AP).—Attorney General J. Lindsay Almond, jr., held today that he has no authority to investigate Richmond Newspapers Inc. in accordance with the "Swanson resolution" of the House of Delegates.

In a letter to E. Griffith Dodson, clerk of the House, Almond said a study of the resolution itself, and of laws covering the authority of the Attorney General, had convinced him that his office had no authority to comply with the directive.

Almond's ruling killed all possible proceedings under the resolution.

Earlier this month, the State Corporation Commission held that it lacked authority to proceed with an investigation of the newspapers.

Sponsored by Delegate Sam Swanson, of Pittsylvania County, the resolution directed the SCC to investigate the profits and salaries of the papers, and instructed the Attorney General to investigate the papers' "practices and policies" to determine if Richmond Newspapers, Inc., was in violation of monopoly laws.

The Swanson resolution was the outgrowth of editorial criticism of some of the legislators for adoption of a $300 per member bonus in the House of Delegates and for their action on other measures.

THE CORD JACKET

New arrivals are these *washable, cotton cord jackets* in our three-button single-breasted model. In traditional *single white cords on tan or blue grounds*, and new double cords designed by Hope Skillman. *These double cords are done in tan and grey*, and are typical of the expert creative work Miss Skillman has done with fine cottons. The jackets also use a new shoulder construction, featuring a *removable pad* which adds to the fitting qualities of these smart jackets.

$15

Slacks, $11.50 to $35

Sole Agents for Hickey-Freeman Clothes and Cavanagh Hats

GOLDHEIM'S
1409 H STREET

THE MODE . . . Important Men's Corner

Bet You Do Better in a Hat!

Well-groomed men have always known the importance of a hat in enhancing their appearance. The fair sex also notices! In a recent survey, 84 out of 100 women indicated a preference for men who wear hats.

See the new spring-weight Stetsons and Resistols today at the Mode . . . . $8.50 to $20

Bet You Feel Better in Whitehall "Mocs"

. . . because the easy-fitting blucher last follows foot-lines perfectly, the pliant brown veal leather g-i-v-e-s, and the crepe sole cushions your tread. At F Street store only. $14.45

Other Shoes, from $9.45 to $18.95.

THE Mode
F Street at Eleventh — 3331 Conn. Ave.
Hours 9 to 6 — Hours 10 to 9

CHARGE IT: 30-Day or Tri-Pay Plan

MEMO TO RESIDENTS OF Dorchester House
Phone CO. 2090
FOR FREE DELIVERY
Unusually low prices
CLIFTON LIQUORS
2502-14th ST. N.W.

FOR YOUR HEALTH'S SAKE
SWIM
ADULTS 75c CHILDREN 50c
CHILDREN'S SAT. SPECIAL ...35c
TILL 2:00 P. M.
OPEN 10 A.M.-10 P.M. DAILY & SUNDAYS
SWIM POOL
AMBASSADOR HOTEL
14th & K • NA. 8510

• The Disc Shop •
RECORDS
1018 Conn. Ave. ME. 9370
1619 Con. Ave. HO. 3549
WE DELIVER Minimum $3.00

BARRY-PATE
Washington's Oldest Chevrolet Dealer
1130 CONN. AVE.
SALES CHEVROLET SERVICE

CASH or CREDIT (6 to 18 Months)
CAMERAS
Photo & Dark Room Supplies
Movie Equipment
World Known Makes—Catalog Free
Highest Trade-in Allowance
Brenner
The Complete Photo Department Store
923 PENNA. AVE. N.W.
Rear Entrance 926 D — RE. 2434
Opp. Dept. of Justice

BROMWELL'S SILVERSMITHS SINCE 1873
SILVERPLATING
Buffing . . . Repairs
Master craftsmen of 75 years' experience will revive all the shining splendor of the oldest silver regardless of condition.
Phone ME. 1134
For Pickup Service
D. L. BROMWELL 710 12th St., Just Above G

CLOTHES FROM THE WORLD'S FINEST MARTS
WHITE BUCK AND TAN
A Barnett, Ltd. Model
$25.
Those who take pride in appearance will most fully appreciate the lines of this utterly new and distinctive Barnett, Ltd. model—"The Spectator." A combination of white buck and tan leather, combination rubber and leather heel. A flattering silhouette achievement.
Other English and domestic shoes from $16.50
M. Stein & Co.
SERVING WASHINGTON OVER 50 YEARS
Men's Clothing, Furnishings, Hats and Shoes
1416 H St. N.W. — ME. 5445

Senate Confirms Harriman in Job

Cites Incidents

Dutra Asks For Curb on Brazil Reds

Rio de Janeiro, April 23 (AP).—President Eurico Gaspar Dutra asked the Brazilian Congress today for special powers to combat communism. He justified his appeal by referring to recent disasters which have been attributed to Communists.

The government now is "legally unarmed" for the fight against subversive elements, the President said.

Dutra asked laws, administered by military courts, covering crimes against the external security of the country or its military institutions. He also asked legislation to fight crimes against internal security and to insure the loyalty of military and civilian employes of the government.

Dutra sad the requested legislation would be enforced under terms of Brazil's 1946 constitution which guarantees civil rights.

Brazil has outlawed the Communist Party, expelled party members from all legislative bodies and broken relations with Russia. Authorities contend that Communist sabotage has greatly increased since the party went underground last May.

Troops guarded vital areas in Porto Alegre today after police arrested 73 Communists as saboteurs. Police claimed they captured documents which prove the Communists were responsible for a recent coal mine explosion near here and subversive activities in Rio de Janeiro and Sao Paulo in connection with a May Day revolt plan.

Korean Island Riot Deaths Reach 46

Seoul, Korea, April 23 (U.P.)—Communist rioting today on Cheju Island off Korea's southern coast has created a "serious situation," authorities reported.

A battalion of Korean constabulary has been rushed to Cheju to reinforce the hard-pressed garrison.

Reports from Cheju said communication lines onthe island have been cut. Communists reportedly were distributing handbills urging the constabulary and rightists to desert to the Communist cause.

A United States Army spokesman said at least 46 persons have been killed since the outbreaks began April 2.

A small American Army unit is stationed on Cheju. It reported Communist activity seemed to be increasing.

The official radio in Pyongyang, capital of Soviet-occupied north Korea, announced that the Russian-sponsored north Korean government would meet Wednesday to discuss a constitution for all Koera, including the American-occupied south.

Castor Oil Available For—Sewing Machines

At long last, you can buy all the castor oil you want.

Wartime restrictions on castor beans and oil were taken off yesterday, when the Agriculture Department amended War Food Order 63.

"It will be good news to mothers," an Agriculture official announced. "They can now lubricate their—er—sewing machines."

Hoffman Predicts ECA Will Add Little to Inflation

By John W. Ball
Post Reporter

W. Averell Harriman's appointment as "roving ambassador" to handle the overseas administration of the Economic Cooperation Administration, was unanimously approved by the Senate Foreign Relations Committee yesterday.

The quick action was due to the committee's knowledge of Harriman—he had been before it several times in recent years for appointment to various posts. The Senate is expected to act early next week so that the work of ECA may proceed rapidly.

Earlier Paul G. Hoffman, administrator of ECA, had termed Harriman "almost the indispensable man" in the ECA setup.

Hoffman and two chief aides predicted the ECA program would add little if any to present inflationary pressures in the United States. Dr. Dennis A. FitzGerald, ECA food director, explained that grain shipments under the program would be probably 100 million bushels less next year (beginning July 1) than this. He estimated the total would be 475 million bushels compared with 556 so far provided this year and 575 a year ago.

Statement Helps Wheat Prices

On the Chicago Board of Trade FitzGerald's statement halted a two-day drop in wheat prices that had sent prices down more than 10 cents a bushel. A sharp rally followed, as previous estimates for next year's grain exports were only 400 million bushels.

FitzGerald also said that ECA contemplates scrutinizing purchases of supplies by recipients of ECA assistance from other countries to prevent "excess prices." Among such problems, the question of prices for Argentine wheat, flaxseed, etc., was discussed.

Richard Bissell, special consultant to Hoffman, had the same comment about the effect of ECA purchases upon domestic prices as FitzGerald—as far as steel, machinery and other nonfood items were concerned.

"Total exports will almost certainly be less than they have been in the last year," Bissell said. "Therefore the upward pressure on prices will be less. That does not mean that there may not be an uprush of domestic demand for the same commodities which might have an inflationary impact on prices."

To Use Commercial Channels

Both men emphasized that the aim of ECA will be to turn as much of the buying operations over to commercial channels as possible. FitzGerald said cotton will be exported through commercial channels instead of through the Commodity Credit Corp., and that a decision as to grain may be made soon.

In the same respect, he said, efforts will be made to have the foreign purchasing revert to private operators isstead of being done by Government agencies as at present, as soon as possible.

Operations of such private agencies, however, he pointed out, will be carefully scrutinized. He warned that ECA and the Commerce Department may have to "deny licenses where there are evidences of excess profits."

Woman to Be Included

Hoffman predicted an early selection of the public advisory committee called for in the act. It will represent "all the people," he said. He plans, he added, to have "at least one woman on it."

Although no deputy has yet been named, Hoffman said two assistants, M. T. Moore and James M. Clary "are carrying out the functions of deputy at very low pay"—which he said he thought was "$10 a day."

So far the local staff numbers 112 persons. Hoffman said he has 17,000 applications on file with many thousands more held up "through the kindness of Senators and Congressmen."

Chilean Mine Explosion Death Toll Put at 41

Lima, Peru, April 23 (AP).—The death toll in Monday's copper mine explosion at Ctatpalca was officially listed today at 41.

Officials said the 41 miners still in the mine could not survive. Sixty-two were rescued.

Famed Carriers in 'Mothballs'

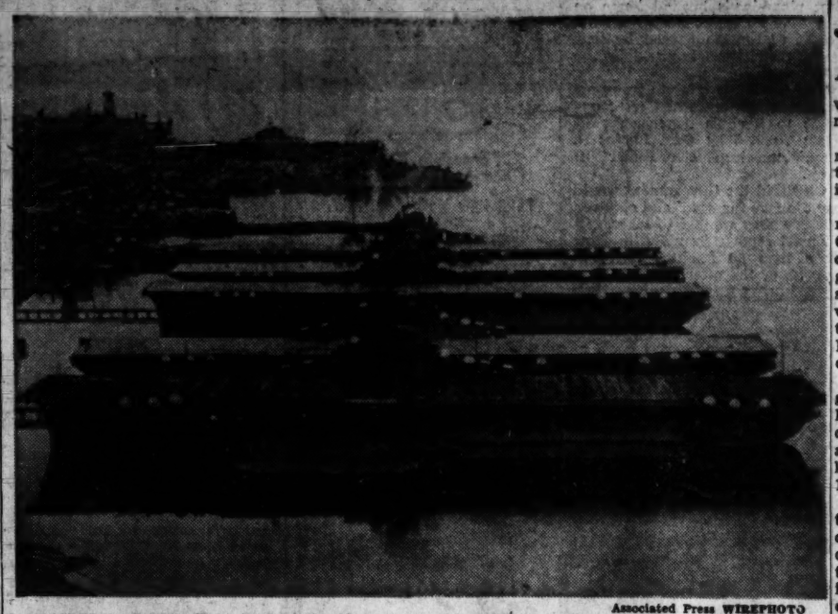

Associated Press WIREPHOTO

INACTIVE FLEET—Described by the Navy as the largest "mothball fleet" of major vessels at any navy yard, these inactivated ships are tied up at piers in Bremerton, Wash. The warships are (front to rear) the Aircraft Carriers Essex, Ticonderoga, Yorktown, Lexington and Bunker Hill. Battleships, cruisers and destroyers are in the left background. The Carrier Bon Homme Richard is in extreme center background

DEFENSE—From Page 1

War Plant Reserve Asked

port for the 70-group plan yesterday.

5. Submission of cost estimates and official recommendations on a plan of the Senate Armed Services Committee to "marry" the draft and UMT was postponed until next week when the group canceled a scheduled meeting. The plan contemplates training 18-year-old UMT youths simultaneously and in the same camps with older two-year draftees.

Forrestal, however, wrote the committee yesterday indorsing the "bargain-counter" plan — which would save large sums required for separate camps and trainers. He said he thought the scheme—aimed at providing trained reserves quickly—could be worked out without large additional sums.

But he declared the complete, long-range UMT will be necessary eventually, to enable the Nation to "reduce our regular forces to a level which may no longer require selective service."

6. A country preacher from Huntington, Ind., charged that American Legion leaders are pushing for the draft and UMT without the support of their members. E. Paul Weaver told the House Armed Services Committee that the Legion has not polled its membership on the question since 1919.

Two Groups of Plants

The move to rehabilitate Government-owned war plants and keep them in an "inactive standby condition" followed an order from President Truman "freezing" War Assets Administration sales for one month.

Involved are two groups of factories. One includes some 115 larger plants which the armed forces have certified can only be sold or leased under a "security clause." This requires that a plant be kept in condition so it could be restored to munitions production within four months.

Thirty of these are now under "security leases," 23 are still producing military equipment and 62 have been certified to WAA for sale or lease. Deputy Director S. W. Cramer, jr., of the Munitions Board, estimated that 28 of the latter cannot be so disposed of with a security clause. Their original cost totaled $745,750,000.

Listings Reexamined.

In addition, said Cramer, there are many plants on the WAA sales list which have been listed for sale or lease without a security clause string. Administration officials now are reexamining these plants and may place such a string on 150 to 200 of them, he stated.

"If this legislation is not enacted," said Cramer, "all the plants not already sold subject to a security clause, may have to be sold in whole or in part for whatever peacetime use the buyer can make of them and the result may be cannibalization beyond the possibility of reactivation."

Without adequate caretakering since the end of the war, many of the plants are in bad shape. The plan contemplates rehabilitating those which cannot be leased or sol dwith a security clause and then keeping them in a standby condition. They would not be modernized.

The Federal Works Administration would maintain the "national industrial reserve" thus created.

Tools Face Scrapping

Also involved are large numbers of machine tools and industrial equipment. Cramer said 192,000 o fsome two million machine tools procured by the Government during the war were placed in Army, Navy and Air Force reserve stocks. The rest were turned over to WAA for sale.

Legal authority to put more of this equipment into war reserves expired last February and now the Government wants to keep them. Without new legislation, the 200-million-dollar worth of tools will be sold for scrap, it was said.

The new bill provides for an annual review of the plants and equipment by an advisory board of industrialists to determine what should be kept and what sold.

The Senate War Investigating Committee proposal for "universal service" and immediate industrial planning for war came in a report on industrial mobilization in World War II.

Profits Angle Seen

Warning that America may "at once become not only an arsenal but also a battlefield," the report declared that it is vital to plan now for conversion of industry from peace to war.

Congress should insist that administrative officials immediately formulate an industrial mobilizatios plan, said the committee. Then it should be written into legislation which could be put into effect quickly if war comes.

Such a law should provide for taking "unfair profits out of war and preparation for war," said the committee.

Joseph L. Rauh, jr., former deputy housing administrato r, appeared for ADA in testifying on the draft bill. He told the House Armed Services Committee that "the strength we gain by restoring selective service will be seriously impaired" unless Congress abolishes racial discriminatoin in the armed forces.

Rauh sharply criticized Henry Wallace's opposition to the preparedness legislation. He described Wallace as "the presidential aspirant who seems willing to hand the world over to Russia and who wants to defend America b- ing on the reserve forces who did it last time."

Plea For Doctors

In opposing the special draft of doctors over 25 years old, Dr. Sargent said the "one great challenge" before Congress and the emdical profession today is making provision for the care of civilian casualties in another war.

"To give the military establishment carte blanc as this bill proposes to do would surely lead to the same over-procurement of medical personnel as before," he said.

"And if another war is to come—biologic and atomic warfare this time—large disaster areas with terrible civilian casualties must be expected and must be adequately provided for if the Nation is to survive."

Winthrop Rockefellers Expect Baby in Fall

New York, April 23 (AP).—Winthrop Rockefeller said today his bride is expecting a baby in November.

Mrs. Rockefeller, the former Barbara Paul Sears, actress, is the daughter of Julius Paulekas, a Washington, Pa., coal miner, and Mrs. Peter Neveckas of Lowell, Ind.

She and Rockefeller were married February 14 at Palm Beach, Fla., and are now at their Park Avenue home.

NATIONS—From Page 1

U. N. Truce Board Set Up

N. should study the trusteeship plan advocated by the United States.

The French measure has first priority when committee debate is resumed Monday.

The council adjourned at 7:12 p. m. (EST) without setting a date for the next meeting.

An Arab country spokesman, Dr. Charles Malik of Lebanon, made a plea for conciliation. He said he was prepared to consider the trusteeship proposal if it "means an orderly transition from the mandate to a unitary (Arab majority) Palestine."

A Jewish Agency official declared at a news conference that it was too late for the UN to put the proposed trusteeship plan into effect. The official was Michael Comay, press official for the Jewish Agency in Jerusalem. He arrived here from Palestine by air yesterday.

Comay said British rule in Palestine has ceased to exist and that partition already is a reality. The only way for the Arabs to prevent the establishment of a Jewish government, he said, is to get help from the regular armies of the neighboring Arab countries.

Creech-Jones told the political committee the time is too short to hope for a permanent solution between now and May 15, when the British plan to terminate their mandate rule.

In view of this, he said, the Assembly should "use all the practical means at its disposal to prevent developments in Palestine from endangering the peace of the world without seeking at this time to arrive at a final solution."

Creech-Jones promised Britain would cooperate in these stopgap measures, subject to the limitations involved in the decision to end the mandate May 15 and to complete British troop withdrawal by August 1.

A British spokesman refused to say whether this means Britain was prepared to use her troops to help carry out U. N. measures.

PALESTINE—From P. 1

Jewish Chief Asks Total War

with Ahmed Bey Sharabati, Syria's minister of defense.)

Jewish authorities said they had made themselves responsible for the protection of Arab property in Haifa.

[The New York Herald Tribune reported that Sir Alan Gordon Cunningham, British high comcissioned of Palestine in a telegram to the British government, said "the jewish attack at Haifa was a direct consequence of continous attacks by Arabs on Jews in Haifa over the previous four days."

[Estimates of casualties varied greatly, but Sir Alan insisted there had ben no mass slaughter of civilians. He placed jewish losses at 14 killed alnd 40 wounded and known Arab military casualties at 100 kgilled and 100 wounded.]

The British continued to occupy the immediate port area, a headquarters district and a slender residential belt linking the two. But the Arab evacuation left the Jews is control of all the rest of the city. In the port area are important refineries and oil installations. Whether the victory would permit the Jews to control distribution of gasoline—vital to both Arab and Jewish armies—was not clear. Normally the Haifa refineries supply about 90 per cent of the requirements of nearby Arab countries.

Haganah sources said the Jewish attacking force was only about 500.

A Jewish spokesman announced today that six Jewish councilmen will take over in the place of a former British-headed commission in the Jewish sector of Jerusalem.

A 20-mile triangle on the northwestern edge of Jerusalem was the scene of today's bitterest fighting. Haganah said two Arab villages, Beit Iska and Shufat, both of which figured in Arab plans to control the Jerusalem-Tel Aviv highway, were captured.

Police at Ramaleh reported, however, that the Jewish attack, supported by armored cars, was repulsed, with Jewish casualties believed totaling more than 100. Police said Arab casualties were at least 6 dead. The Arabs were said to have captured three of the armored cars.

Police confirmed Arab reports of heavy fighting in a third nearby village, near Samuel, which is marked by a tall spire at the presumed site of the tomb of the Prophet Samuel.

The Holy Land's 700,000 Jews began at sunset their 3388-year-old festival of Passover. As they did so Ben-Curion in a broadcast over Haganah transmitters in Jerusalem, Haifa, Tel Aviv and Galilee lem, Haifa, Tel Aviv and Galilee announced the "liberation" of Haifa and Tiberias.

"We have just begun to buckle on the sword and will not unbuckle it," he said.

"The path before us is still difficult and dangerous. The profound satisaction which every Jew in the world will experience on hearing of the conquests and successes of our defense army cannot blind us to the grim aspects, military and political, which confront us in the near future on the part of our open and secret enemies."

Carriers Sail for Norway

Gibraltar, April 23 (U.P.).—The United States aircraft carriers Valley Forge and Rendova, escorted by three destroyers, sailed today for Norway on their round-the-world "good will" cruise.

Norway Has No War Scare, Envoy Asserts Upon Return

There's no war scare in Norway and "no sense of panic at all," Ambassador Wilhelm Muenthe de Morgenstierne told reporters yesterday.

The Ambassador returned to Washington Thursday after a two weeks' visit to his home capital. He said recent rumors of imminent aggression against Norway "did not seem to be substantiated."

"I found no fear of war," he reported, "—just a determination to be ready for any emergency. The Norwegian people learned a lesson in 1940 and do not intend to be caught again, even though they do not expect a war."

He said Norway had asked for no arms from the United States, had not discussed a military alliance with anyone, but had made plain its readiness "to stand up to fight if we should be attacked from any quarter." The Norwegian Parliament recently voted 100 million kroner for defense.

The Ambassador said his government had made no complaint about the tentative allocation of 32 million dollars to Norway for the first year of the European Recovery Program. It was all very tentative, he thought, and could be discussed during negotiations for a bilateral ERP agreement with the United States.

The Ambassador had a long talk with Acting Secretary of State Lovett yesterday, but declined to say what was discussed.

Czechs, Bulgars Sign Pact

Prague, Czechoslovakia, April 23 (U.P.).—Czechoslovakia and Bulgaria signed a 20-year mutual aid pact today providing for joint action in event of war against Germany or any nation allied with Germany.

WHY NOT?
IT COSTS NO MORE TO PARK AT THE
CAPITAL GARAGE
NEW YORK AVE. between 13th and 14th
"Every Auto Service"

"HARD-TO-FIT" FEET
Are No Problem Here
QUALITY CRAFTED ON THE STRAIGHT-LINE PRINCIPLE
This principle helps foot to rest in normal position, properly balancing body's weight and avoiding undue strain, fatigue.
BROWN AND BLACK KID $12.50
Regardless of what type foot you may have; normal, long, thin foot, bunion foot, short, stubby foot, flat or high arched foot, you will find the answer in Dr. Scholl's anatomically correct shoes. They are designed by Dr. Scholl himself and made in his own factories in a wide diversity of lasts, styles, sizes and widths to fit all types of feet. Painstakingly fitted by highly trained attendants in private fitting rooms.
FEET HURT?
Take advantage of our Foot Relief Facilities
• Trained Attendants
• Dr. Scholl's Foot Comfort Remedies
• Arch Supports
• Surgical Hosiery
Dr Scholl's FOOT COMFORT* DEPT.
Kann's Fourth Floor

Hugo Worch
PIANO SALES
Rentals and Service
925 G ST., N.W.

SLIP COVERS
To perk up your home, let Manning Modern fit your furniture with smart, new slip covers. Expert decorators, prompt service and over 1000 samples. Call RE. 4884 for a FREE estimate today.
Manning • modern •
1327 G St. N.W. RE. 4884

London . . . England . . . Leeds
Mohair Tropical Worsted
75.00
We have just had flown to us from our mills in England bolts of this "wonder" cloth. Owing to the nature of its construction, it is ideally suited to Washington's humid weather, as it will hold a crease indefinitely . . . will not wrinkle or wilt. Have a suit custom made in your own style with our usual fine hand-tailoring. A variety of colors from which to choose.
"You may also purchase any cloth by the yard"
Louis & Dan Brown Ltd.
English Custom Tailor
812 14th St. N.W.—REpublic 1396
LONDON—ENGLAND—LEEDS

RALEIGH HABERDASHER

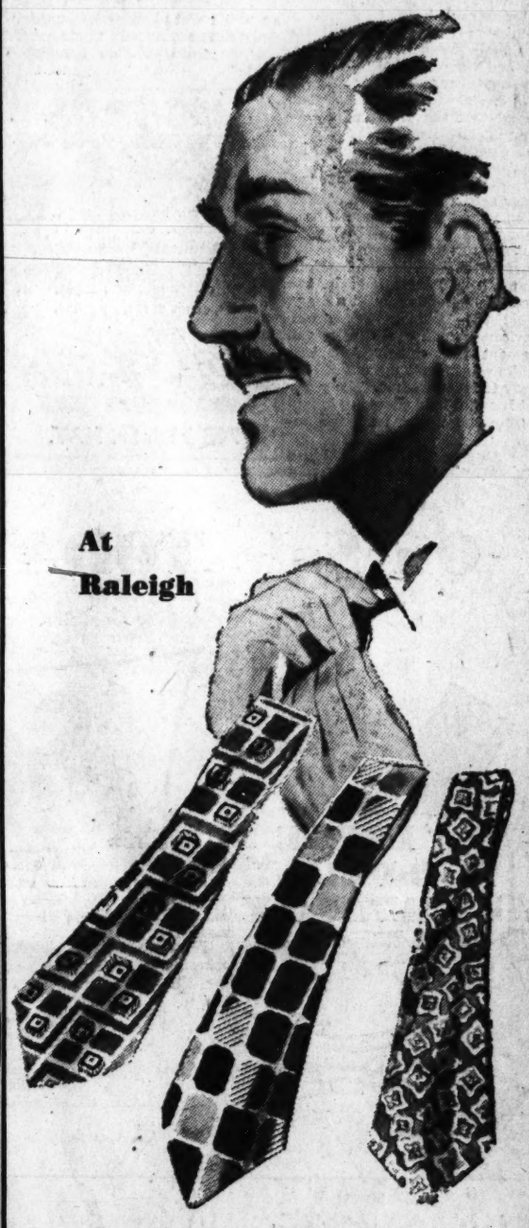

At Raleigh
Rich, luxurious, Spring-fresh
all silk Neckwear
$3.50
Get into the spirit of Spring with a colorful new silk tie from Raleigh's large selection. You will find rich, lustrous, full-bodied silks in distinctive paisleys, foulards, geometrics, stripes, scrolls and bold patterns. Make your selection today.

RALEIGH HABERDASHER
WASHINGTON'S FINEST MEN'S WEAR STORE 1310 F STREET

Soviet Air Corridor Move Is Due Soon

General Forecasts Enforcement Steps; Britain to Resist Any 'Infringement'

Berlin, April 23 (AP).—Soviet Air Force General Alexandrov declared his belief today that Russia very soon will attempt to enforce measures for the "safety of Soviet planes" in the American, British and French air corridors to Berlin.

A British spokesman at once declared the British would resist any Russian infringement on the air corridors.

A few days ago an American spokesman said "if the Russians try to enact unilaterally their proposals for air corridor traffic, I think they will find them pretty hard to enforce."

Expects Sokolovsky to Act

Alexandrov told a news conference he thought Marshal Vassily Sokolovsky, Soviet military governor, would take the step, however.

Alexandrov headed a Soviet commission that investigated the collision between a British transport and Soviet fighter in which 15 persons were killed at Berlin April 5. The commission recommended that the Western powers be prohibited from flying planes in the corridors except on 24 hours' notice.

[The United Press said Alexandrov accused the British of tampering with the Soviet plane so it would appear the Russians were to blame for the crash.]

Soviet Maj. Gen. Alexander Kotikov made a long attack in the Allied Kommandantur today, against the British, French and Americans, ending up with the statement that unruly American soldiers went about the city biting elderly German women. The statement brought loud shouts of laughter from the Western representatives.

The laughter brought a blush to the cheek of Kotikov, who made the declaration in vetoing an American proposal to make a four-power investigation of kidnapings in Berlin.

The white-haired Kotikov said the American sector was a "cesspool" of crime. When he had finished, Col. Frank L. Howley, United States commandant, commented, "Americans do not bite."

A British announcement tonight said no restrictions for air traffic over the British-American zones have been introduced. The statement was in answer to a Moscow broadcast today.

The Soviet-controlled press announced that organization of a new political party was under way in the eastern zone. It will take in thousands of rank and file members of the former Nazi Party. The first outline of its program listed a non-Marxist plank—"Recognition and safeguarding of private property acquired through honorable work."

Many Americans Quit Germany

Frankfurt, Germany, April 23 (U.P.).—Hundreds of American women and children are leaving Germany and more hundreds want to get out as soon as possible, official records showed today.

A United States Air Force survey of its 2800 occupation families showed that more than 1500 want to go back to the United States now. Last April 19, Air Force headquarters offered to move them at Government expense.

Since that date, 104 persons have been flown out and 72 other families have packed up and are waiting for plane space. Some of the first plane-loads headed home on less than 24 hours notice—at the height of tension caused by new travel restrictions imposed by the Russians in Berlin.

The Air Force offer to transport dependents is patterned after one made to Berlin's American residents April 3 by Gen. Lucius D. Clay, American commander in chief.

Clay said the Government would pay the fare for wives and children anytime they wanted to leave.

Latest reports from Berlin show more than 60 families took advantage of the offer.

"Keep Rollin' with Nolan"
NOLAN AUTOMOBILE LOANS
PROCURED
Favorable Rates
No Indorsers
1102 New York Ave. N.W.
BROKER
Greyhound Bus Terminal
EX. 1200
Open 'Til 6 P.M.

LUGGAGE Repair
Put your broken luggage, handbags, etc., back in use with our skillful factory method repair and replacement service. A fine selection of umbrellas, canes at factory prices.
Golden Star
SHOE RENEWERS
708 11th St. N.W.

Sale! Men's $1.95 Cotton
Nainsook Union Suits
$1.59

A timely value for the warm days ahead are these well-cut cotton nainsook union suits! They're Sanforized (1% residual shrinkage) for lasting fit, feature a cotton knit insert at the back for added comfort. Sizes 38-46.

Kann's MEN'S STORE Street Floor

On Sale TODAY at all 3 Lacy's Stores

LARGE 9-POUND CAPACITY

Save $62 at Lacys

FULL SIZE WASHER! GUARANTEED ONE YEAR

HEAVY SUPER-DUTY WRINGER WITH OVERSIZE ROLLERS

Famous $149.95 "White Way" WRINGER WASHER $88

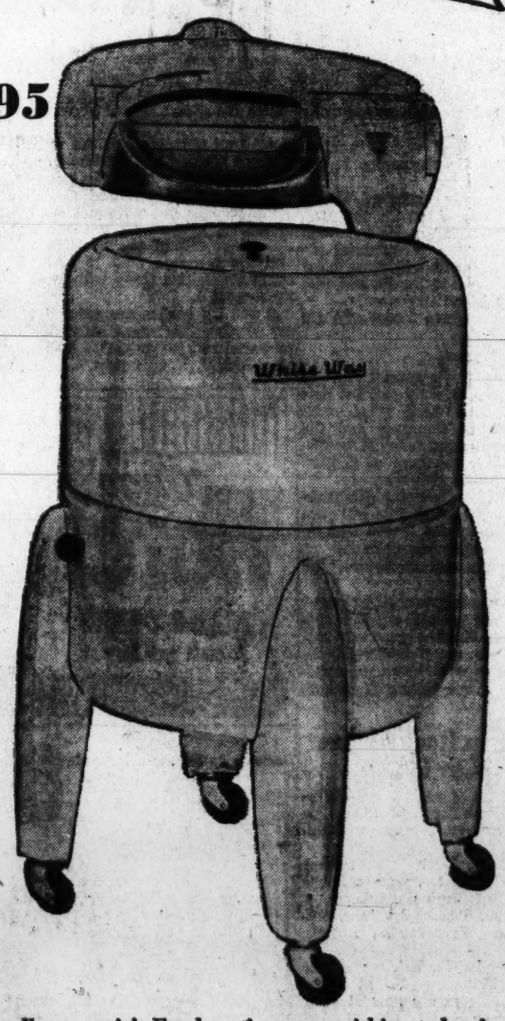

Gleaming White Porcelain Tub

GUARANTEED ONE FULL YEAR

Sealed-in-Oil Quiet Operating Motor

When we say "Look to Lacy's" we really mean it! For here is an astonishing value in wringer washers . . . at Lacy's, of course. We've sold hundreds and hundreds of these famous "White Way" washers at their regular $149.95 price . . . with every customer greatly satisfied. A special purchase enables us to offer them to you for only $88. Now you can enjoy easier, faster, safer washings . . . and save many dollars in the bargain.

Lacy's

Convenient Payment Plan at Lacy's 3 Stores

● 8th and E Streets N.W. Open 9:30 to 6 .... ME. 5210

● Georgia and New Hampshire Aves. Open 9:30 to 9 TAylor 4627

● 3100 North Washington Boulevard Clarendon, Va. Open 9:30 to 9 OWens 7400

Savings in Boys' Wear

IN THE NEW LIGHTWEIGHT FABRIC

Boys' and Young Men's $15.95 and $16.95 All-Wool Sport Coats $12.99

They're tailored in the new lighter weight all-wool fabric that is just right for summer wear . . . perfect teammates for your slacks and sport shirts! Trimly tailored three-button style . . . in colorful glen plaids, checks, overplaids and solid shades. Sizes 10 to 18 in group.

Students' $19.95 and $21.95 All-Wool Sport Coats $16.99

Also in the Lighter Weight Fabric

They're tailored to please the most fastidious, are designed in the popular three-button style. Choose from a handsome collection of all-wool glen plaids, checks, overplaids and solid shades. Sizes 33 to 38 in group.

SPECIAL PURCHASE!

Boys' and Young Men's Gabardine Slacks $5.79

Wear them with sports jackets, sweaters and shirts! They're meticulously tailored by Jaco with front pleats, zipper closure . . . made of a closely woven gabardine (properly labeled as to fibre content) . . . in tan, brown and blue. Sizes 12-20, waist sizes 26-32.

Boys' White Cotton Gabardine Suits

Coat and Shorts Sizes 5 to 12 $7.95

Coat and Longies Sizes 6 to 14 $8.95

For "special occasions," for confirmation parties and Sunday School . . . these fine quality cotton gabardine suits. They're washable, Sanforized (1% residual shrinkage) for lasting fit.

Kann's BOYS' WEAR SECOND FLOOR

Thomas Demands Report on Condon

'New Punishment'

Durr Blasts At Federal Loyalty Test

Clifford J. Durr, retiring Federal Communications Commissioner, last night bitterly denounced the President's loyalty check program among Federal employes.

He also rebuked the House Committee on Un-American Activities for its procedure in the case of Dr. Edward U. Condon, director of the National Bureau of Standards.

"New standards of Americanism are being laid down and new forms of punishment devised for their enforcement," Durr told the American Acoustical Society dinner meeting at the Statler Hotel.

'Strange New Courts'

"Our Congress, our executive department, and our military establishments are vying with each other in the establishment of strange new courts unknown to our constitution to try men for offenses unknown to our laws."

The loyalty program, he said, amounts to the Nation's "adopting a scorched earth policy with respect to our democratic institutions in our fear that they may be taken from us by an alien force."

Durr said the loyalty program was causing "the very men whose ability integrity and scientific skills are essential to our basic security" to shun Government service rather than risk irresponsible attacks on their reputations.

The program, he said, gives the FBI dictatorial powers over employment policies and impairs the morale of Federal workers.

"By giving official acceptance to rumor and protection to informers," he said, the probes "place in the hands of our enemies effective weapons of psychological warfare to be used against us."

"Sentence Pronounced"

Defending Condon, whom the House Un-American Activities Committee charged was one of "the weakest links in atomic security," Durr said:

"Sentence has been pronounced publicly upon his reputation. Now that he has been convicted, the committee has indicated it may extend to him the privilege of saying a few words in his own defense."

"It may or may not, such a course being deemed wholly unessential to its peculiar conception of Americanism."

Durr's fight, said Durr, "is the fight of all us who believe that our democratic traditions and heritages are worthwhile."

Durr does not wish reappointment to the FCC, President Truman announced Thursday. His seven-year term expires June 30. His wife has accepted the northern Virginia chairmanship for Henry A. Wallace's campaign for President.

Threatens 'Tough' Action Unless File Is Surrendered

Chairman J. Parnell Thomas of the House Un-American Activities Committee yesterday threatened a "get tough" policy unless the Administration delivered to him an FBI loyalty report on Dr. E. U. Condon.

It was the answer to a challenge issued the day before by the President. The House passed a resolution "directing" that the Condon file be turned over to it. Mr. Truman answered by an implicit "try and get it."

Yesterday Thomas told reporters that unless the report was turned over in 48 hours, "We are going to be tough in this matter. There is going to be a showdown."

But he did not specify how. The House resolution has no binding effect. And on the other hand, Mr. Truman issued a directive—which is binding at least on the executive branch of the Government—that loyalty data be divulged without his permission.

Former Secretary of Commerce Harriman, who had possession of the FBI report, refused to turn it over to Thomas' committee, even when a subpoena was issued for it. Mr. Truman backed him up.

The new Secretary of Commerce, Charles Sawyer, refused to comment on the Condon case.

Condon is director of the National Bureau of Standards, under the Commerce Department. The Thomas Committee charged in a report last month that he was "one of the weakest links" in American atomic security, and that he associated with Russian espionage agents.

It based its charge on part of an FBI report on Condon which its investigators had seen. The committee now wants to get the complete report.

Ike's World On His Shoulder

Associated Press WIREPHOTO

GLOBAL MOVE—A moving man carries Gen. Dwight D. Eisenhower's globe into Columbia University's president's house, 60 Morningside dr. New York City. Vans brought the general's household accoutrements from Fort Myer, Va., in preparation for his assumption of duties as head of the school

Greek Troops Attack Rebels

Lamia, Greece, April 23 (AP).—Three Greek divisions have pushed 25 miles into steep mountain country of south central Greece and penetrated leftist guerilla strongholds on four strategic peaks, it was disclosed today.

Lieut. Gen. Stylianos Kitrilakis, deputy chief of staff, gave reporters the first official account of the nine-day spring offensive in this area 90 miles northwest of Athens where about 250 leftists are fighting against entrapment.

Kitrilakis said army units were attacking and pursuing small bands in the mountains and that 56 were killed and 26 captured. Army losses were given as 7 killed.

Forty-eight guerillas were reported killed and 17 captured when a band of 300 attacked about 40 miles north of the main operations area.

King Paul has been touring the area in his own car which he drives.

Egypt Hopes to Trade Her Rice for Grain

Cairo, Egypt, April 23 (AP).—Egypt, threatened with a serious wheat shortage, will try to trade her rice for British and U. S. grain, officials said today.

S. P. C. A. Elects

Winchester, Va., April 23.—Dr. L. M. Allen has been elected president of the Winchester Society for the Prevention of Cruelty to Animals. Other officers are Mrs. E. C. Stuart, jr., Miss Elsie Rosenberger and Mrs. Robert T. Lozier.

DON PALLINI

offers you the key

to a lifetime of fun, health and happiness with his special

ACCELERATED

DANCE COURSE

Come in today and be surprised at your progress with your first lesson

VETERANS ENROLL UNDER G.I. BILL

Don PALLINI
STUDIO OF DANCE
FRANK DEVERA, Director
2625 CONN. AVE. MI. 1129

Schedule Changes RF&P RR

BEGINNING APRIL 25TH—LEAVE WASHINGTON AS FOLLOWS:

For Richmond and ACL, 2:20 a.m. instead of 2:55 a.m.; 5:50 p.m. instead of 7:45 p.m.; 7:05 p.m. instead of 6:40 p.m.; 7:30 p.m. instead of 7:50 p.m.

For Richmond and SAL, 12:05 a.m. instead of 12:45 a.m.; 4:00 p.m. instead of 3:00 p.m.; 6:10 p.m. instead of 7:05 p.m.; 8:00 p.m. instead of 9:00 p.m.

After last trip April 24th, local for Richmond leaving 3:40 p.m. daily and for Fredericksburg leaving 5:40 p.m. weekdays will be consolidated, leaving 4:40 p.m. daily except Sunday, beginning April 26th.

WOODWARD & LOTHROP
10TH 11TH F AND G STREETS ZONE 13 PHONE DISTRICT 5300
BRANCH STORES—Bethesda, Maryland Arlington Farms, Virginia The Pentagon

"White and Gold"

new-comer to summer's fashion picture and perfect young fancy for Juniors. Take Carlye's spirited Junior cotton piques . . . add a dash of gay golden glitter and how bright-for-summer, right-for-summer the results. See this dazzling-duo, gold and white, everywhere this summer.

Sketched:

Two-piece pique with insets of Irish lace, short cuffed sleeves. Sizes 9 to 15 . . . . . **$29.75**

Two-piece pique with gold-toned disc buttons. Sizes 9 to 15 . . . . . **$25**

The gold kid belt **$1.50**

The gold kid clutch bag **$7.14**

So new and pretty, your initial in gold kid, **$1.20**

(prices include 20% tax where applicable)

W&L—Junior Miss Apparel, Fourth Floor

Golden slipper, too, to dazzle as you walk. Pretty ballerina style, 4½ to 9, widths AA to B **$5.95**

W&L—Juniors' Shoes, Second Floor

Right Choice

WOODWARD & LOTHROP
10TH 11TH F AND G STREETS ZONE 13 PHONE DISTRICT 5300
BRANCH STORES—Bethesda, Maryland Arlington Farms, Virginia The Pentagon

Cole of California

sets a Teen-Ager right on the sun-beam with beach and sun-clothes . . . expressly designed for Teens. See their flair, their air, their fashion . . . their Teen-right prices

$6.95 to $13.95

Cole of California fitted and measured, made survey after survey . . . first, to determine the sizes that really fit you Teens . . . second, to find out the styles and colors you like. And this new collection really rates . . . no longer are Teens the forgotten girls of the beach . . . now they are the glamor girls. Find these young exciting fashions on our Young Fourth Floor. Sized to fit, Small, Medium and Large Teens.

Sketched:

(a) Cole's elasticized cotton knit panties for beach or under play clothes and pinafores. Copen, maize or pink for 3 to 6'ers, **$2.95.** The hooded Terry cloth robe in white, blue or maize. 3 to 6, **$7.95** 7 to 14, **$8.95.**

(b) White two-piece swoon bathing suit, sanforized cotton twill, **$6.95**

(c) Two piece elasticized coton bathing suit in red with navy or navy with red, **$6.95**

(d) Matching play dress to bathing suit (b). Elasticized cotton top, whirling skirt. Red or navy, **$13.95**

(e) Corded cotton cuffed shorts, waistband elasticized, **$6.95.** Topping it a cap sleeve jerkin, **$5.95.** (Not shown, pedal pushers, **$7.95**). Shorts, jerkin and pedal pushers in green, red, yellow or blue corded cotton.

W&L—Teen Age Apparel, Girls' Furnishings, Fourth Floor

One on the Aisle—

'Fugitive' Aims High, and Misses

By Richard L. Coe

BECAUSE IT STRIVES for something infinitely superior to the average film, "The Fugitive," at the Metropolitan, is a distinguished picture. It also is a distinguished disappointment.

There are so many splendid details to "The Fugitive" that one cannot avoid considering the infinte complexity of making a film. A film is composed of so vast a number of parts. Not only are there story and acting, there are sight and sound. The more detailed a canvas the director chooses to include, the more pitfalls lie in his path.

"The Fugitive" has been directed by John Ford from a screen play Dudley Nichols has adapted from Graham Greene's novel, "The Labyrinthine Ways." Working together and apart, Ford and Nichols have given us such superior films as "The Grapes of Wrath," "Stagecoach," "The Long Voyage Home" and "How Green Was My Valley." Their present effort can't fail to have some facets which will stimulate the perceptive filmgoer.

It is their very fascination with sight and sound that has kept them from their full purpose. Ford's camera lingers too broodingly on the mountains of Mexico, on faces, on shadows and on fine detail. Yet these very faults have a paradoxical virtue; they are beautiful, striking and memorable.

"THE FUGITIVE," RKO release of Argosy Pictures-John Ford and Merian C. Cooper production, directed by John Ford, screen play by Dudley Nichols based on the novel, "The Labyrinthine Ways," by Graham Greene. At the Metropolitan.

THE CAST:

Fugitive	Henry Fonda
Indian woman	Dolores Del Rio
Police lieutenant	Pedro Armendariz
Police informer	J. Carroll Naish
Police chief	Leo Carrillo
El Gringo	Ward Bond
Police sergeant	Robert Armstrong
Refugee doctor	John Qualen
Governor's cousin	Fortunio Bonanova
Organ grinder	Cris-Pin Martin
Hostage	Miguel Inclan
Singer	Fernando Fernandez

Too, Ford has merged sight and sound with an inventiveness that is refreshing. For much of the film there is remarkably little conversation; much is made of the motion pictures' fundamentally pantomime nature. Ford has used the soundtrack brilliantly. He works up a tremendous excitement through the beat of horses' hooves; at one point the whimpering of a baby adds excitement to a scene. The background music is by the able Richard Hageman; sometimes it is too overpowering, but it is music which plays a vital role in Ford's entire scheme.

Novel's Point Muffed

The story concerns the faith of a priest in "a Central American country" whose government has so persecuted religion that the Fugitive is the only priest left. How he has the chance to flee, but turns it down—most reluctantly—when his duty calls him to a dying woman, and how he ultimately crosses the border to sanctuary only to return to certain death, forms the action.

Graham Greene's novel, "The Labyrinthine Ways," the basis of the film, was less of a surface study than this. Greene's Mexican priest had been a "bad" priest; his martyrdom was strong because of the battle within him to triumph after his loose living.

"The Fugitive" which Henry Fonda is playing has no such worldly turmoil. When he says, "I haven't been a good priest," it is a remark of humility, not repentance. This fundamental difference weakens what might have been a forceful conversion and allows no reasoning as to why the religious persecution has broken out. With such a shift, the picture is built on a weak foundation.

"The Fugitive," then, has become a story of religious faith, a simple refinement of a complex emotion. As such, however, it is a far finer film than "The Keys of the Kingdom" and "Song of Bernadette." But it is not the story of a divided soul which it was in Greene's inspiration.

The Villainy of Ignorance

For all that, however, the story is now a tirade against religious intolerance, just as "Crossfire" and "Gentleman's Agreement" were pitted against anti-Semitism. It is a vigorous indictment of authoritarian rule. Its chief villain—as was the villain of "Treasure of Sierra Madre"—is ignorance and the blight it casts on the world through its inherent sin of greed. The ignorant peon played by J. Carrol Naish, shadowing the Fugitive and threatening to turn him in for a reward, is the embodiment of ignorance, the ignorance which curses the world with its greed, distrust and hatred.

That such a film does not come off—that, for instance, there is considered need for a subtitle to the final portion of the story—is the result of setting higher sights than its makers have either the courage or the strength to achieve. It would have taken courage (and conceivably brought disaster) to employ the full point of Greene's story. And it would have taken great strength to keep from lingering over the details of beauty which have so beguiled Ford's expressive cameras.

TODAY: Donald O'Connor, star of the Capitol's film, "Are You With It?" makes a single personal appearance at the 12:15 show. . . . Could be he might even walk up a wall for you. . . . More on the youthful O'Connor in Monday's column.

DOLORES DEL RIO, who returns to the American screen at the Metropolitan in "The Fugitive," filmed in her native Mexico by John Ford

Repeat Performance

G. W. Players Revive a Fine Folk Play, 'Dark of the Moon'

GEORGE Washington University's revivified drama group is striking its soundest note yet in its production of "Dark of the Moon," which will be repeated tonight at 8:30 in Lisner Audtorium.

Your reporter missed this near-hit of the 1944-45 season, but he heard echoes of the folk play's effects. There were few half-way reactions. People liked it or they didn't. The Shuberts' production was deplored by that critical historian, George Jean Nathan, and it's quite likely this aspect of its professional life made it some enemies.

For all that, "Dark of the Moon" seems to me fascinating theater, a folk play genuinely American, earthy, vivid, colorful, bursting with the warmth of mountain life and the excitements of religious superstition. That's a tall order for any play, but those are the qualities of "Dark of the Moon."

From "Barbara Allen" Ballad

It's an ideal play, too, for a college group and the G.W. Players are giving it an able, smooth and ambitious performance. The truly striking feature of their production is that a year ago you wouldn't have found anything like it on the Lisner stage. The university's cooperation with its speech department and drama division is paying off encouragnig fruit.

Howard Richardson and William Berney wrote this play for production at the University of Iowa. They went to the Great Smoky Mountains for their history—the ballad of "Barbara Allen." Their hero is a Witch Boy who yearns for the human Barbara. He makes a bargain with a Conjur woman that in exchange for being made human, his Barbara must remain faithful to him for a year. If she does not, he again become a Witch Boy and she must die.

How his bargain is lost through the superstitutions of the religious mountain Baptists is the story of "Dark of the Moon." The authors have created the earthy humor of the mountain folk effectively and the authors have seen to it their original ending has been restored. This finds the boy once again a

"DARK OF THE MOON." G.W.U. Players present the folkplay in two acts by Howard Richardson and William Berney. Staged by Edward Mangum. Settings by Robert Stevens. Constructed by Sam Houston. Music for witches composed by Virginia Csonka. Folk music and chorus directed by Albert Berkowitz. Dances by Elisabeth Burtner. At Lisner Auditorium.

THE CAST:

John	Charles Borbach
Conjur Man	John Burke
Dark Witch	Dorothy Ohliger
Fair Witch	Nancy Feyrer
Conjur Woman	Mezeppa King
Mr. Jenkins	John Johnson
Mr. Atkins	Donald Muir
Edna Summey	Katherine Hall
Uncle Smelicue	John Wilson
Hank Gudger	Fred Buschmeyer
Mrs. Summey	Louise Gertz
Mr. Summey	Warner Schreiner
Marvin Hudgens	Stan Telchin
Barbara Allen	Zelda Fichandler
Miss Metcalf	Mary Olds
Burt Dinwitty	Thomas Walker
Floyd Allen	Peter Petter
Mrs. Allen	Jeanne Johnson
Mr. Allen	Orel Leonard
Preacher Haggler	Henry Danilowicz
Mr. Bergen	Pen Stephens
Mrs. Bergen	Lynne Brooks

TOWNSPEOPLE: Robin Dorr, Dorothy Stephens, Evelyn Lipsky, Jean Glenn, Ann Grainger, John Voneiff, Arch Harrison.

ORCHESTRA: Daniel Shapiro, Robert Daniel, Peter Potter, Thomas Walker, Arch Harrison, John Wilson, David Shapiro.

DANCERS: Tom Pence, Phyllis Sheppy, Greta Atkin, Jo Anne Houck, Julia Halloran, Patricia Calloway, John Grinnell, Francis O'Brian.

Witch Boy, looking curiously at the body of his dead Barbara, wondering who on earth can THAT be. In the production the National saw, this was totally lost by having him sigh, "Ah, Barbara, if only you had not been human."

Folk Music Effective

Edward Mangum has staged the production with an assured, capable cast. Technically it suffers in several respects—there is not always enough lighting, the scene changes should be made behind a curtain and not in the half-light which destroys some of the illusion and certain sceses should be played further downstage, if only for audability. Still, it's a thoroughly able production.

Robert Stevens' settings are pictorially splendid and the folk music arranged and composed by Albert Berkowitz and Virginia Csonka is the integral part of the play it should be.

If you missed this excursion into Americana, you have a treat in store at Lisner tonight. R. L. C.

Doomed Man Sues Lawyer For $106,000

From the District Jail's death row yesterday, a 60-year-old condemned murderer filed suit for $106,000 against the attorney he says did not 'ably and faithfully defend" him.

The action was taken by Lee Fook, who is scheduled to die in the electric chair May 7 unless granted executive clemency, against Attorney Woodrow E. Faulkner. It also charges that Faulkner "converted" Fook's life savings of $6000 to his own use.

Fook was convicted in the knife slaying of Laundryman Harry Lee at Georgia ave. and Buchanan st. nw., in July, 1946.

His suit was filed by Attorney John M. Holzworth, who was in District Jail in lieu of bond on check charges when he met Fook. It says Faulkner has been discharged.

To this, Faulkner replied, "It's utterly ridiculous." He says he will continue to represent Fook.

Weidlein Wins Medal For Synthetic Rubber

Chicago, April 23 (U.P.).—The American Chemical Society today named Dr. Edward R. Weidlein, Pittsburgh, synthetic rubber pioneer, as winner of the Priestley medal, highest honor in American chemistry.

Plans were revealed for the next conventions at Washington, D. C., St. Louis, Mo., and Portland, Oreg., during three consecutive weeks starting August 30 in Washington.

Weidlein was credited with planning and organizing the wartime synthetic rubber program.

Rent Hearings Set for 2020 McLean Units

Hearings on rent increase requests for 2020 units of the huge McLean Gardens housing development at Wisconsin ave. and Porter st. nw., will be held June 7 and 8, the District Rent Control Administrationannounced yesterday.

Examiner Denis K. Lane has been assigned to hear the owners' petition for $5-a-month raises for 1300 rooms and a straight 10 per cent hike for 720 apartments, William F. Mansfield, rent control secretary-docket clerk, revealed.

Arguments on the increase for rooms will be considered June 7. The apartment hike petition will be heard June 8. Rent officials said there "definitely" would be no continuance granted on either case, because both owners and tenants have had "plenty of notice" of the hearings.

Order of Garter Admits Elizabeth and Philip

Windsor, England, April 23 (AP).—Princess Elizabeth and her husband, Prince Philip, and five other Britons were received today into the Order of the Garter. It was the first full chapter and installation service of the knightly order in 143 years.

Arline Judge Divorced From Bob Topping

Bridgeport, Conn., Apr. 23 (AP).—Actress Arline Judge today was granted a divorce, $[illegible] alimony in a lump sum and $5,[illegible] counsel fees from Sportsman Bob Topping, her fifth husband. She was in court. Topping was not.

(At Hollywood, Lana Turner announced she and Topping will be married Monday afternoon.)

Show Time for Stage and Screen

STAGE

National—"The Play's the Thing," Louis Calhern and Faye Emerson in Molnar's comedy about an actress and an obliging playwright, at 2:30 and 8:30 p. m.

Gayety—Burlesque continuous from 12 noon to 5 p. m., 8:30 p. m. and 12 midnight.

SCREEN

Warner—"The Sainted Sisters," Barry Fitzgerald, Veronica Lake and Joan Caulfield in a comedy about some period gold diggers, at 11:20 a. m., 1:25, 3:30, 5:35, 7:40 and 9:50 p. m.

Palace—"The Big Clock," Charles Laughton as a publisher whose murderous doings are uncovered by Ray Milland, at 10:45 a. m., 12:55, 3:05, 5:15, 7:25, 9:35 and 11:45 p. m.

Capitol—"Are You With It?" musical about carnival life, at 10:30 a. m., 1:15, 3:50, 6:30, 9:05 and 11:40 p. m. Xavier Cugart's band on stage, at 12:15, 3, 5:40, 8:15 and 10:50 p. m.

RKO-Keith's—"Casbah," Tony Martin and Yvonne De Carlo in a musical version of "Algiers," at 11:35 a. m., 1:40, 3:50, 5:55, 8 and 10:10 p. m. and 12:10 a. m.

Metropolitan—"The Fugitive," Henry Fonda in John Ford's film about a priest and a Mexican uprising, at 11:30 a. m., 1:30, 3:35, 5:35, 7:40 and 9:45 p. m.

Columbia—"Sitting Pretty," Clifton Webb as a baby-sitter, at 11 a. m., 2:35, 4:20, 6:10, 8 and 9:50 p. m.

Little—"To Live in Peace," prize-winning Italian film about the occupation, at 11 a. m., 12:46, 2:35, 4:20, 6:10, 8 and 9:45 p. m.

Hippodrome—"Volpone," Harry Baur in a French adaptation of Ben Jonson's classic comedy, at 2, 3:55, 5:50, 7:45 and 9:40 p. m.

Dupont—"Captain Boycott," Stewart Granger in a story of how Ireland's farmer opposed a tyrranical English land agent, at 1, 2:45, 4:30, 6:20, 8:05 and 9:55 p. m.

Pix—"Murder on Diamond Row," at 2:40, 5:35, 8:35 and 11:30 p. m. "Women in the Night," at 1:10, 4:05, 7:05 and 10 p. m. and 12:55 a. m.

Trans-Lux—Short subjects and news reels continuous from 10:15 a. m. to 12 midnight.

Ambassador—"The Sainted Sisters," at 1:15, 3:20, 5:25, 7:30 and 9:40 p. m.

Airport Drive-In—"The Ghost Goes West," at 7 and 9 p. m.

Open Air—"Down to Earth," at 7:15 and 10:35 p. m. "Cigarette Girl," at 9:25 p. m.

Beltsville Drive-In—"Cartoon Parade," at 7:15 and 9:45 p. m. "Sioux City Sue," at 8:40 and 11 p. m.

ULINE ARENA NOW
THROUGH SUNDAY—Nightly at 8:15 Matinee—2:00 P.M. 40 ACTS—3-Ring Show
8th ANNUAL SHRINE CIRCUS
PRICES (Tax Incl.) Nights and Matinees: $1.20, $1.80, $2.40, $3.00
STUDENTS and Children Under 12—60c Today and Fri. Matinee
MAIL ORDERS FILLED PROMPTLY
Tickets on sale at Almas Temple, 1315 K N.W. and Uline Arena, 3rd and M N.E.

DANCE TO TOMMY DORSEY and his entire orchestra
Friday Evening, May 7
D. C. National Guard Armory
DANCING 9 'til 1 A. M.
Advance tickets on sale at Super Music City, 1350 F St. N.W. Willard Hotel Ticket Bureau
Name Brands, Inc., 1110 F St. N.W.
Advance Admission, $1.50 plus tax per person
Door Admission, $2.00 plus tax per person
FREE PARKING
DOORS OPEN 8 P. M.

Washington's Most Luxurious New Theatre
The PLAYHOUSE
727-15th ST-NW
GALA PREMIERE
TUESDAY EVE., APRIL 27th at 9:00
M-G-M's The Search
"Deserves the highest possible rating!" —N. Y. NEWS

That Wonderful Book The Whole World Loved, Is Now On The Screen!
RUSSELL JANNEY'S THE MIRACLE OF THE BELLS
—More thrilling, more exciting, more joyous than ever—this glowing love story, told through the emotions of folks you'll be happy to know!
JESSE L. LASKY PRODUCTIONS, Inc. presents RUSSELL JANNEY'S 'THE MIRACLE OF THE BELLS' starring
FRED MacMURRAY · Valli · FRANK SINATRA
with LEE J. COBB · HAROLD VERMILYEA
Produced by JESSE L. LASKY and WALTER MacEWEN · Directed by IRVING PICHEL · Screen Play by BEN HECHT and QUENTIN REYNOLDS
Released by RKO RADIO
Coming to—RKO KEITH'S FIFTEENTH AT G TUESDAY

9th ABOVE F LITTLE 2nd WEEK
"TO LIVE IN PEACE"
"AFFECTIONATE REGARD FOR HUMAN COMEDY MAKES 'TO LIVE IN PEACE' OUTSTANDING." Coe—Post

AIRPORT Drive-In THEATRE
"GHOST GOES WEST"
Robert Donat, Jean Parker
Shows 7 P.M.—9 P.M.
1 mi. from 14th St. Hwy. Bridge into Arlington
US 1

E. M. LOEWS MT VERNON OPEN AIR THE ORIGINAL
RT. 1—3 MI. SO. ALEXANDRIA
DRIVE-IN THEATRE
Larry Parks "DOWN TO EARTH" 7:15, 10:36
Leslie Brooks "CIGARETTE GIRL" 9:28
Adults 50c Children FREE
SIT IN YOUR CAR and SEE THE MOVIES

TODAY.. and TOMORROW PIX 13th AT N.ST.
MIDNIGHT SHOW TONIGHT
Edgar Wallace's THRILL-FILLED MYSTERY MURDER ON DIAMOND ROW!
TODD LOWE SHAW
ADMISSION NIGHTS 60c
POWERFUL RELENTLESS! MURDEROUS!
TRUE! SHOCKING! SHAMEFUL!
FIRST SHOWING
2 BIG HITS
WOMEN FORCED INTO SERVICE AS "HOSTESSES!"
WOMEN IN THE NIGHT
ADULTS ONLY!
Produced by LOUIS K. ANSELL
TALA BIRELL · WILLIAM HENRY · VIRGINIA CHRISTINE

WALTER WINCHELL: "EVERY LAUGH A BLUSH!"
Last 7 Days
BEN JONSON'S VOLPONE
Harry BAUR Louis JOUVET
HIPPODROME

TRANS-LUX
14th & H N.W. · Newsreels & Shorts
ITALIAN PEOPLE VOTE AGAINST COMMUNISM: Aftermath in the Bogota Revolt; Truman Opens Baseball Season; 35 Events. MARCH OF TIME—CRISIS IN ITALY
WMAL Newsreel—Last Show 10:45

TONIGHT ICE CARNIVAL
CHEVY CHASE ICE PALACE
4461 CONN. AVE.
Washington Figure Skating Club
FEATURING
Members of the U. S. Olympic Skating Team
TWELVE NATIONAL SKATING CHAMPIONS and A CAST OF OVER TWO HUNDRED
Begins at 8:20 P. M.
Tickets Available at Chevy Chase Ice Palace
$2.10 (including tax)

THEY FACED THE FURY OF A TOWN GONE MAD!
J. ARTHUR RANK presents STEWART GRANGER · KATHLEEN RYAN in "CAPTAIN BOYCOTT" with ALASTAIR SIM
1332 Conn. Ave. DUPONT Cont. From 12:45

NATIONAL LAST 2 TIMES! Eves. 8:30, Mat. 2:30 MATINEE TODAY
LOUIS CALHERN in FERENC MOLNAR'S Gayest Comedy "The Play's The Thing" with FAYE EMERSON
ARTHUR MARGETSON · ERNEST COSSART
ONE WEEK ONLY BEG. NEXT MON.
Matinees Wednesday & Saturday
Paula Stone and Hunt Stromberg present VICTOR HERBERT'S Most Famous Musical Comedy
Red Mill
Eves.: $1.20, $1.80, $2.40, $3, $3.60
Mats.: $1.20, $1.80, $2.40, $3.00

GAYETY BURLESK CONT. 11:30 TO 5. EVE. 8:30
SAMMY SMITH TRAVELING ROAD SHOW
JUNE MARCH
MID-NITE SHOW to-nite
All seats Reserved Mc.8662

LATE SHOW TONIGHT Last Feature 11:45 P.M.
WARNER Theater
NOW SHOWING DOORS OPEN 10:45 A.M.
VERONICA LAKE JOAN CAULFIELD BARRY FITZGERALD
"The Sainted Sisters" A Paramount Comedy
ALSO NOW SHOWING AT AMBASSADOR

WARNER BROS METROPOLITAN
NOW SHOWING DOORS OPEN 10:45 A.M.
HENRY FONDA DOLORES DEL RIO
PEDRO ARMENDARIZ in R.K.O.'S THE FUGITIVE
DIRECTED BY JOHN FORD WHO GAVE YOU "INFORMER" "STAGECOACH" "HOW GREEN WAS MY VALLEY," ETC.

Now! RKO KEITH'S 15TH AT G
DOORS OPEN 10:45 A.M. · SUN 12:30
MIDNIGHT SHOW TONIGHT
LAST FEATURE 12:15 A.M.
YVONNE De CARLO TONY MARTIN PETER LORRE and Introduces MARTA TOREN
CASBAH ...forbidden quarter of ALGIERS!
Added THIS IS AMERICA "CHILDREN'S VILLAGE"
Coming "THE MIRACLE OF THE BELLS"
FRED MacMURRAY · VALLI · FRANK SINATRA
LEE J. COBB · HAROLD VERMILYEA

Sidney Lust's DRIVE-IN THEATRE
DIAL TOWER 5800
ON BALTO. PIKE 5 MIN. PAST U. OF M.
Open Now at 6:30 P. M.
Last Times Tonight
GENE AUTRY "SIOUX CITY SUE"
PLUS All Cartoon Show

IN PERSON! TODAY! ONLY DONALD O'CONNOR Star of "ARE YOU WITH IT?"
ONE PERFORMANCE ONLY . . . 12:15 P.M.
LOEW'S
CAPITOL F at 14th
NOW OPEN 10:15
LATE SHOW TONIGHT Last Feature 11:45 P. M.
In Person The Rumba King XAVIER CUGAT and his ORCHESTRA
RUMBA CONTEST ON STAGE Every Nite Last Show
Extra HARVEY STONE
ON SCREEN "ARE YOU WITH IT?"
DONALD O'CONNOR · OLGA SAN JUAN · MARTHA STEWART · LEW PARKER

PALACE F at 13th
NOW Open 10:30
LATE SHOW TONIGHT Last Feature 11:45 P. M.
RAY MILLAND CHARLES LAUGHTON in THE BIG CLOCK

COLUMBIA F at 12th
NOW . . . Open 10:45
Robert YOUNG · Maureen O'HARA · Clifton WEBB
"SITTING PRETTY"

TODAY'S NEIGHBORHOOD MOVIES

WARNER BROS THEATERS

For Additional Information Phone Theaters Direct or Call [illegible] 5000. Matinee All Stars

AMBASSADOR 18th Col. Rd. N.W. Closed Mat. 1 P.M. Barry Fitzgerald, Joan Caulfield, Veronica Lake in "SAINTED SISTERS" at 1:15, 3:20, 5:25, 7:30, 9:40.

APOLLO FR. [illegible] Mat. 1 P. M. Adolphe Menjou "TURNABOUT," at 1:05, 3:55, 6:45, 9:35. John Wayne in "RIDERS OF DESTINY," at 2:55, 5:50, 8:40.

AVALON 5612 Conn. Ave. N.W. WO. 2[illegible] Mat. 1 P. M. Larry Parks, Ellen Drew "THE SWORDSMAN" at 1:30, 3:30, 5:37, 7:35, 9:35.

AVE. GRAND 645 Pa. Ave. S.E. LI. 3[illegible] Mat. 1 P. M. Jimmy Wakely "OKLAHOMA BLUES," at 1, 3:40, 6:20, 9. John Sheffield "ROAD TO THE BIG HOUSE," at 1:55, 4:37, 7:15, 9:55.

BEVERLY 15th & E Sts. N.E. LI. 3[illegible] Mat. 1 P. M. Margaret O'Brien in "TENTH AVENUE ANGEL" at 1:25, 3:30, 5:[illegible], 7:35, 9:40.

CALVERT 2324 Wis. Ave. N.W. WO. 234[illegible] Mat. 1 P. M. Wallace Beery, Tom Drake "ALIAS A GENTLEMAN" at 1:45, 3:50, 5:[illegible], 7:35, 9:40.

CENTRAL 425 9th St. N.W. ME. 2841 Mat. 10:45 A.M. Larry Parks, Ellen Drew "THE SWORDSMAN" 11, 2:05, 5:10, 8:15. Dennis O'Keefe "T-MEN" at 12:20, 3:25, 6:30, 9:40.

COLONY 4935 Ga. Ave. N. W. GE. 6500 Mat. 1 P. M. Lilli Palmer, Sam Wanamaker in "MY GIRL TISA" at 2, 4:25, 6:50, 9:[illegible].

HOME 1230 C St. N. E. TR. 8188 Mat. 1 P. M. Charles Starrett in "BUCKAROO FROM POWDER RIVER" at 1:45, 5:[illegible], 8:50. Robert Cummings, Peter Lorre in "THE CHASE" at 2:40, 6:10, 9:45. Plus La[illegible] Hour-Cartoons and Comedies at 1, 4:30, 8.

KENNEDY Kennedy Nr. 4th N. W. RA. 6600 Mat. 1 P. M. Jeanne Crain, Dan Dailey "YOU WERE MEANT FOR ME," 1:30, 3:35, 5:35, 7:35, 9:40.

MAC ARTHUR [illegible] MacArthur Blvd. N.W. OR. 4600 Loretta Young, Robert Stack in "LADY FROM CHEYENNE" at 2:15, 7:30, 9:55.

PENN Pa. Ave. at 7th S.E. FR. 5200 Mat. 1 P. M. Wallace Beery, Tom Drake in "ALIAS A GENTLEMAN" at 1:20, 3:35, 5:30, 7:35, 9:40.

SAVOY 3030 14th St. N.W. CO. 4968 Mat. 1 P. M. Burt Lancaster, Lizabeth Scott in "I WALK ALONE" at 1, 3:05, 5:10, 7:15, 9:20.

SECO 8244 Ga. Ave., Silver Spring SH. 2[illegible] Parking Space. Joe E. Brown "SHUT MY BIG MOUTH," 12:10, 2:50, 5:30, 7:45, 10. William Boyd "SILENT CONFLICT," 1:40, 4:20, 6:35, 9.

SHERIDAN Ga. Ave. & Sheridan Rd. [illegible] Mat. 1 P.M. Larry Parks, Ellen Drew "THE SWORDSMAN" at 1:25, 3:25, 5:35, 7:30, 9:35.

SILVER Ga. Ave. & Colesville Pike SH. 5500 Mat. 1 P.M. Wallace Beery, Tom Drake in "ALIAS A GENTLEMAN" at 1:15, 3:20, 5:25, 7:30, 9:40.

TAKOMA 4th & Butternut Sts. GE. 4312 Mat. 1 P. M. Lilli Palmer, "MY GIRL TISA," 1, 4:30, 8:15. James Stewart, Marlene Dietrich, "DESTRY RIDES AGAIN," 2:35, 6:10, 9:55.

TIVOLI 14th & Park Rd. N.W. CO. 1800 Mat. 1 P. M. Wallace Beery, "ALIAS A GENTLEMAN," 1:20, 3:00, 4:40, 6:20, 7:55, 9:40.

UPTOWN Conn. Ave. & Newark WO. 5400 Mat. 1 P.M. Ronald Colman, Signe Hasso in "A DOUBLE LIFE" at 1:15, 3:20, 5:25, 7:30, 9:40.

YORK Ga. Ave. & Quebec Pl. N. W. RA. 4400 Mat. 1 P. M. George O'Brien in "GUN LAW" at 1:55, 4, 5:55, 7:55, 10.

SIDNEY LUST THEATERS

DRIVE-IN On Balt. Pike, 5 min. past U. of Md. Tower 5800. Two Hits! Open 6:30. Finest sound with improved in-car speakers. Last day—All-Family Show! Gene Autry in "SIOUX CITY SUE" at 8:40, 11:00 with Popeye, 3 Stooges, Donald Duck, Pluto, Goofy and Bugs Bunny at 7:15, 9:45. (Sun., Mon., Tues.—"FRAMED;" also "ANGEL ON MY SHOULDER.")

HIPPODROME N. Y. Ave. at 9th. Open 1:45. ME. 9694. "VOLPONE."

BETHESDA Wis. Ave. & E.-W. Hwy. WI 2868-9636. Free Parking. Open 12:45. Last day—All-Family Show! Gary Cooper in "THE PLAINSMAN." Plus Pluto, Donald Duck, Goofy and others. At 1:45, 4:30, 7:00, 9:40. Added Chapter No. 8, "G-MEN NEVER FORGET." (Sun. thru Wed.—"A DOUBLE LIFE.")

MILO Rockville, Md. Rockville 2424. Today Only! Two Big Hits! Judy Canova in "SIS HOPKINS." Also "TWILIGHT ON THE RIO GRANDE." Last complete show 7:39. Added Chapter No. 2, "G-MEN NEVER FORGET." (Sun., Mon.—"GAY RANCHERO.")

KAYWOOD Eastern Ave. Bet. E. L. Mich. Ave. WA. 5[illegible]. Free Parking. Hearing Aids. Today thru Tues.—"SAIGON," Alan Ladd, Veronica Lake, at 1:20, 3:20, 5:20, 7:22, 9:25.

CAMEO Mt. Rainier, Maryland WArfield 9746—Two Hits. Today Only! "KISS OF THE LONE STAR." Also "BRINGING UP FATHER." Last complete show 8:00. Added Chapter No. 3, "DANGERS OF CANADIAN MOUNTED." (Sun., Mon.—"ALBUQUERQUE." Also "DARK PASSAGE.")

HYATTSVILLE Wash. Balt. Blvd. Hyattsville, Md. Hyatts. 0552. Today Only! Two Big Hits! Gene Autry in "ROBIN HOOD OF TEXAS." Also Judy Canova in "SIS HOPKINS." Last complete show 8:40. Added Chapter No. 6, "DICK TRACY RETURNS." (Sun., Mon.—"A DOUBLE LIFE.")

BEVERLY Defense Highway Landover Rd. Md. UNion 6100. Free Parking. Today Only! John Wayne, Binnie Barnes, "IN OLD CALIFORNIA." Also "UNTAMED FURY." Last complete show 8:59. Added Chapter No. 1, "TEX GRANGER." (Sun., Mon.—"SAIGON.")

MARLBORO Upper Marlboro, Md. Marl. 2[illegible]. Today Only! Two Big Hits! Hoosier Hot Shots in "ROSE OF SANTA ROSA." Also "TUXEDO JUNCTION." Added Chapter No. 11, "G-MEN NEVER FORGET." (Sun., Mon.—Walt Disney's "BAMBI.")

DISTRICT THEATERS For Information Call NOrth 3900

HOWARD 620 T St. N.W. Open 12:30 P. M. "NIGHT OWL" Jamboree Midnight Tonight. In person—LIONEL HAMPTON AND ORCHESTRA—Big Revue.

LINCOLN Open 12:30 P.M. [illegible] U St. N.W. LATE SHOW 11:30 TONIGHT. Arturo de Cordova, Louis Armstrong and Orchestra, Billie Holiday in "NEW ORLEANS."

REPUBLIC Open 11:15 A.M. [illegible] U St. N.W. Susan Peters, Alexander Knox "SIGN OF THE RAM."

BOOKER T Open 12:30 P.M. [illegible] U St. N.W. Ingrid Bergman, Leslie Howard "INTERMEZZO."

LANGSTON [illegible] Susan Peters, Alexander Knox "SIGN OF THE RAM."

CIRCLE 2105 Pa. Ave. NW RE. 0184. Today only—Wallace Beery, Tom Drake in "ALIAS A GENTLEMAN" at 1:00, 2:30, 4:05, 6:00, 7:50, 9:45.

HISER-BETHESDA [illegible] Wisc. Ave. Wisconsin [illegible]. 11 A. M. Continuous! Robert Taylor, Herbert Marshall in "HIGH WALL" at 11:45 a. m., 2:30, 5:00, 7:25 and 9:50 p. m. Extra! "The Laugh Hour" presenting 3 Stooges Comedy, Edgar Kennedy Comedy and Donald Duck Cartoon.

DUMBARTON 1349 Wis. Ave. N.W. MI. 1154. Today Only—Two Hits. Alan Ladd, Veronica Lake in "TWO YEARS BEFORE THE MAST." —Plus— "WHEN A GIRL IS BEAUTIFUL." Plus Jack Armstrong, "ALL-AMERICAN BOY" Comedy, Cartoon.

BERNHEIMER'S THEATERS

VILLAGE 1307 Rhode Isl. Ave. N.E. Phone Mich. 9227. "TENTH AVENUE ANGEL." Margaret O'Brien, George Murphy. Matinee at 1 P. M.

NEWTON 12th & Newton Sts. N.E. Phone Mich. 1839. Double Feature. "BIG TOWN AFTER DARK." Philip Reed, Hillary Brooke. "LAWLESS VALLEY." George O'Brien. Matinee at 1 P. M.

JESSE 18th nr. Rhode Isl. Ave. N.E. Phone DUpont 9861. Double Feature. "LIGHTNING IN THE FOREST." Lynne Roberts, Warren Douglas. "RED STALLION." Robert Paige, Ted Donaldson. Matinee at 1 P. M.

SYLVAN First & R. I. Ave. N.W. Phone NOrth 9689. Double Feature. "KEEPER OF THE BEES." Harry Davenport, Michael Duane. "SONG OF THE DRIFTER." Jimmy Wakely. Matinee at 1 P. M.

K-B THEATERS

ACADEMY 535 8th St. S.E. LI. 9610. Double Feature. "CAGED FURY." Richard Denning, Sheila Ryan. "FIGHTING VIGILANTE." Al "Lash" LaRue. Matinee at 1 P. M.

STANTON 513 C St. N.E. Phone LI. 5347. Double Feature. "UNTAMED FURY." Mikel Conrad, Gaylord Pendelton. "RANGE BEYOND THE BLUE." Eddie Dean. Matinee at 1 P. M.

VERNON 3707 Mt. Vernon Ave. Alexandria, Va. AL. 2424. Double Feature. "BIG TOWN AFTER DARK." Philip Reed, Hillary Brooke. "RED STALLION." Robert Paige, Ted Donaldson. Matinee at 1 P. M.

APEX 4813 Mass. Ave. N.W. Phone WOodley 4600. Ronald Colman, Signe Hasso in "A DOUBLE LIFE." At 1:00, 3:25, 5:30, 7:35, 9:45. ½-Hour Cartoon Show at the Matinee!

ATLAS 1331 H St. N.E. AT. 8300. Cont. 1-11 P.M. Cont. 11 A. M. to 11 P. M.—Doors Open 10:30 A. M.—Double Feature Program. Rod Cameron in "PANHANDLE." Roddy McDowall in "ROCKY." ½-Hour Comedy Cartoon Show and Chapt. 8 of "DANGERS OF THE CANADIAN MOUNTED."

SENATOR Minn. Ave. at Benning Rd. N.E. TR. 2600. Margaret O'Brien, George Murphy in "TENTH AVENUE ANGEL." At 1:50, 4:00, 6:10, 8:00, 9:50. Serial Shown at Matinee Only. Plus Cartoon Show.

NAYLOR 28th & Alabama Ave. S.E. VI. 4000. Alan Ladd, Veronica Lake in "SAIGON." At 1:35, 3:35, 5:35, 7:30, 9:25. ½-Hour Cartoon Show at Matinee Only.

FAIRLAWN AMUSEMENT CO. THEATERS

ANACOSTIA 1415 Good Hope Road LUdlow 2424. Alan Ladd, Veronica Lake in "SAIGON." At 1:25, 3:25, 5:25, 7:25, 9:25.

ATLANTIC Atlantic St. at Nichols Ave. TR. 1000. Margaret O'Brien, George Murphy in "TENTH AVENUE ANGEL." At 2:10, 4:45, 6:25, 8:05, 9:45. Plus 3 Stooges. CARTOON CARNIVAL at 1:00, 3:25.

CAPITOL Capitol Heights, Md. HI. 4746. Double Feature. East Side Kids in "ANGEL'S ALLEY," at 1:00, 3:20, 5:40, 8:00, 10:00. Robert Lowery in "MARY LOU," at 2:15, 4:35, 6:55, 9:15.

CONGRESS 2931 Nichols Ave. S.E. TRinidad 8700. Double Feature. Tim Holt in "WESTERN HERITAGE," at 1:00, 3:10, 5:25, 7:40, 9:55. "DICK TRACY MEETS GRUESOME," at 2:10, 4:25, 6:40, 8:55.

FAIRLAWN 1342 Good Hope S.E. Lincoln 9193. Two Western Hits! Bill Elliott and Gabby Hayes in "TUCSON RAIDERS," at 1:00, 3:15, 5:35, 7:55, 10:00. George Houston in "FRONTIER SCOUT," at 2:15, 4:35, 6:55, 9:15. Plus Big Cartoon Show!

HIGHLAND 2533 Pa. Ave. S.E. ATlantic 7311. Margaret O'Brien, George Murphy in "TENTH AVENUE ANGEL." At 1:45, 3:50, 5:50, 7:45, 9:40. Also Laurel and Hardy.

LAUREL Laurel, Maryland Laurel 113. Double Feature. Joe Palooka in "FIGHTING MAD." Charles Starrett in "LAST DAYS OF BOOT HILL."

Alex.—Arlington, Va. For Information Call AL. 3[illegible]

REED 1723 King St. Hearing Aids Phone Alexandria 3445. Parking Space. Susan Peters, Alexander Knox "THE SIGN OF THE RAM."

VIRGINIA Mt. Vernon Blvd. and First St. AL. 0133. Jeanette MacDonald, Jose Iturbi "THREE DARLING DAUGHTERS."

[illegible] 819 King St. Phone Alexandria 9226. Double Feature Program. "THE BRIDE OF FRANKENSTEIN." "THE SON OF FRANKENSTEIN."

CENTRE Washington Temple 1000. "THE PRINCE OF THIEVES." Jon Hall, Patricia Morison.

SHIRLINGTON 0'Varlook 2500 Parkfairfax. Double Feature. "JUNGLE FLIGHT" and "CHEYENNE TAKES OVER."

PALM Alex. (Del Ray) OV. 3560. Cont. from 1:30. 2402 Mt. Vernon Ave. Red Ryder and Sunset Carson in "STAGE COACH TO DENVER" and "BANDITS OF THE BADLANDS." Plus Serial and Comedy. From 1 P. M.

FAIRFAX Fairfax, Va. Phone 786. Roy Rogers in "BELLS OF SAN ANGELO."

ARLINGTON-FALLS CHURCH, VA.

STATE Falls Church, Va. F.C. 1855. "SAIGON." Alan Ladd, Veronica Lake.

LEE East Falls Church, Va. F.C. 1556. "GAY RANCHERO" and "RETURN OF THE WHISTLER."

WILSON 1729 Wilson Blvd. OX. 1480. "SAIGON." Alan Ladd, Veronica Lake.

ASHTON 3166 Wilson Blvd. OX. 1139. "DANGEROUS YEARS." William Halop, Ann Todd.

ARLINGTON Col. Pike & S. Fillmore St. OX. 2999. "ALIAS THE GENTLEMAN." Wallace Beery, Tom Drake.

BUCKINGHAM Glebe-Pershing Dr. OX. 0444. "ALIAS THE GENTLEMAN." Wallace Beery, Tom Drake.

GLEBE Arlington, Va. OX. 4200. "NORTHSIDE 777." Jimmy Stewart, Helen Walker.

BYRD 104 SOUTH WAYNE OXford 1733. "LAST ROUND-UP." Gene Autry.

GREENBELT GREENBELT, MD. GR. 2222. Jean Porter, "LITTLE MISS BROADWAY," and David Sharpe, "SILVER STALLION." Plus Cartoon, Short. Cont. 1 p. m. Last complete show 8:30.

Meat Scarcity Laid to High Grain Prices

The chief reason meat is getting scarcer—and more expensive—is shown in the Government report of grain stocks in the country issued yesterday.

The report shows an unexpectedly small "disappearance" of grain since January 1.

This means that grain is not being fed to livestock in the proportions of recent years—particularly corn and wheat.

Meat Animals Decline

High prices for grain have made the feeding of meat animals extremely unprofitable in recent months. The result has been a serious decline in the number of meat animals on farms. Many farmers have been selling off breeding stocks, which makes meat experts at the Department of Agriculture fear that it may be years before livestock numbers can be built back to meet demands for meat.

Only 678 million bushels of corn "disappeared in the three months, compared with 850 million bushels in the same period last year; 813 million bushels in 1947; 768 million in 1946 and 865 million in 1945.

Although the enormous total of 466 million bushels of wheat has been procured for export this year, there was much greater stocks of that chief bread grain on hand than a year ago. The total was 477 million bushels, about 170 million above last year's stocks of 308 million, far above the 332 million of 1946, but below the 558 million of 1945.

In spite of this increase in wheat and the sharp drop in the amount of grain fed meat and dairy animals, the country today has far less grain of all kinds on hand than in any recent years.

The total for the five chief grains, wheat, corn, rye, oats, and barley is only 1926 million bushels. That is 422 million bushels less than the 2350 million last year—or about 20 per cent. It is 240 million less than in 1946 and a huge 607 million less than in 1945.

The big drop was in corn, the chief grain for producing meat. Only 889 million bushels were stored in all positions—only about two thirds the amount on April 1, 1947 and four fifths of stocks two years ago. Only 40 million bushels were off the farms (in elevators, terminals, warehouses, etc.—the smallest in 10 years.

Oats stocks were the smallest in six years, or only 437 million bushels.

44 Maryland Veterans Named State Policemen

Forty-four Marylanders who saw service in the armed forces during World War II donned new uniforms today for ceremonies at Fort Meade in which they became members of the State police force.

They were the first graduates of the State Police Training School since it was set up here after the 1947 legislature approved an expansion of the force.

Included among the 44 receiving commissions were:

John G. Blades, Russell W. Harrison, Kenneth K. Roby, James H. Rouse, John C. Sheets, William D. Thomas, Maynard J. Whitney, Robert D. Wolfard, all of Cumberland.

Glenn L. Bowman of Williamsport, Patrick J. Stakem of Westernport, Hirma J. Brown of Thurmont, Noble K. Collison of Glen Burnie, Guy W. Brown of Annapolis, Raymond F. Maphis of Crownsville, Joseph A. Barber of Mechanicsville, Charles A. Kirkpatrick of Berwyn, Andrew H. Pedrazon of Indian Head, William K. Tyler of Cambridge, George W. Brinsfield of Rhodesdale.

'Goat Woman' Disturbs Wedding Of MacFadden

Miami Beach, Fla., April 23 (AP).—Physical Culturist Bernarr MacFadden, 79, was married in church yesterday to blonde Mrs. Jonnie Lee, 42, despite an outburst by a person known only as "the goat woman."

The woman, often seen leading a goat around downtown Miami and a crusader against tobacco, ran behind the altar from a cloister and shouted:

"This is against the Holy Word. It is illegal."

Three ushers, all bellboys at MacFadden's hotel, gave chase, and cornered and ejected her.

Five hundred guests were inside the church and 1000 or more grouped outside.

In the excitement, MacFadden forgot to kiss the bride and had to be reminded by the preacher.

At the wedding reception the guests ate sugarless cake made with whole wheat flour and drank carrot juice.

Maryland GOP Chief Prepares to Resign

Baltimore, April 23 (AP).—Galen L. Tait, chairman of the Republican State Central Committee since 1942, announced today he will tender his resignation at a special meeting of the committee May 20.

He said that Henry Stockbridge 3d, the party treasurer, will tender his resignation the same day.

The Republican State convention will be held May 20, and the committee meeting has been called by Tait for later that day.

When he steps down next month, Tait will have headed the party in Maryland for 26 years, a term sandwiched around a period of eight when he was out office, from 1934 to 1942.

To Discuss Russia

"The Christian Approach to Russia" will be discussed Sunday at 11 a. m. at the Chapel of the Redeemer, Massachusetts ave. and MacArthur blvd., by Dr. Wesley M. Gewehr, head of Maryland University's history department.

Masons to Be Guests

Stansbury and Petworth Masonic Lodges will be guests Sunday at 8 p. m. at Petworth Baptist Church, 7th and Randolph sts. nw. The Rev. James P. Rodgers, pastor of the church, is a member of Petworth Lodge and chaplain of Stansbury Lodge.

Catholic Dignitaries Off for Australia . . .

Associated Press WIREPHOTO

FLYING "DOWN UNDER"—Catholic priests stand beside an airliner in San Francisco, Calif., yesterday before taking off for Australia. They are (from left) Msgr. T. J. McMahon of New York, the Most Rev. G. T. Bergan of Omaha, the Rev. J. P. Christopher of Darlington Ramsey, N. J.; Msgr. F. O. McCarthy of Chicago, the Rev. L. B. Killian of Boston, Francis Cardinal Spellman of New York City, the Most Rev. J. E. Walsh of Mountain View, Calif.; Bishop Michael Browne, Msgr. Fulton J. Sheen of Catholic University, the Rev. J. J. Kelly of Hartford, Conn.; Msgr. J. J. O'Donnell of New York; Msgr. J. A. Nelson of New York; Msgr. J. J. Boardman of Brooklyn, N. Y.; Msgr. Francis Shea of New Rochelle, N. Y., and Msgr. E. J. Quinn of Cincinnati, Ohio. They will attend the Catholic Centennial at Melbourne

Boy Believed To Have Killed Self in Prank

The death of 14-year-old David Porterfield, found hanged in his Bladensburg, Md., home Wednesday night, was attributed by town police yesterday to a "boyish prank."

Bladensburg Police Chief Henry Nebel said his investigation of the tragedy revealed the youth, in an effort to frighten his younger sister, had threatened to hang himself from a bath room shower rod only a few minutes before his limp body was discovered, suspended from the curtain rod by a sash cord.

Nebel said the sister, Alice, 11, told him she had left David in the bathroom after he had stood poised on the edge of the bathtub, with the rope looped around his neck. When her brother laughingly told her he was going to jump, she left the room berause she "knew he was teasing," Nebel said.

The police chief speculated that David slipped on the edge of the tub, which was still wet because Alice had taken a bath only a few minutes before. His body was discovered by the sister who said she returned to the bathroom because she heard nothing further from him after she left the room.

Chief Nebel said his report would list the hanging as an "accidental suicide," despite an earlier certificate of suicide issued by Dr. James I. Boyd, Prince Georges County medical examiner.

The lad, survived by his parents, Mr. and Mrs. Daryl Porterfield, and his sister, will be buried from Gasch's Funeral Chapel, Hyattsville, at 11 a. m. today.

Church Group To Meet May 4-6

Delegates from Congregational Christian Churches in the Middle Atlantic States will meet May 4-6 at First Congregational Church, 10th and G sts. nw.

A fellowship supper will be held at 6:15 May 4 with the Rev. Carl Heath Kopf as toastmaster. Speaker at the meeting will be the Rev. Robbins W. Barstow, head of Church World Service, who will speak on the church in Europe. Other events scheduled for the conference include a luncheon Wednesday, installation of officers, and a speech by Dr. Paul Douglass, president of American University.

Chevy Chase Church Cornerstone Laying

The cornerstone of the new $200,000 Chevy Chase Baptist Church, Western ave. near Chevy Chase Circle, will be laid May 2 at 4 p. m.

Dr. Clarence W. Cranford, pastor of Calvary Baptist Church, will speak. Other participants will include Dr. M. Chandler Stith, executive secretary of the D. C. Baptist Convention; Dr. J. Hillman Hollister, pastor of Chevy Chase Presbyterian Church and moderator of the Washington City Presbytery; the Rev. Edward O. Clark, pastor of Chevy Chase Baptist Church, and his father, the Rev. John D. Clark of the Saters Baptist Church, Towson, Md., and the Rev. Charles R. Woodson, assistant pastor of Chevy Chase Baptist Church. Station WWDC will broadcast the service.

Choir to Give Concert

The Cooperating Choir Association will present its third annual concert Sunday at 3 p. m. at Hamline Methodist Church, 16th and Allison sts. nw. The singers will be from Hamline and Mount Vernon Place Methodist and Second Baptist Churches.

DAILY NON-STOP TO
DETROIT
ONE-STOP TO
TWIN CITIES
Phone: STERLING 9000
or your Travel Agent
NWA
NORTHWEST Orient AIRLINES

Italy Pays U. S. $5,000,000 for Citizens' Claims

By the Associated Press

Italy paid the United States five million dollars yesterday to meet claims of American citizens arising from World War II.

Ambassador Alberto Tarchiani handed a check for this amount to Assistant Secretary Willard L. Thorp at the State Department.

The envoy told reporters with a smile that the payment was not intended to influence the result of American elections.

"I am sure your elections will reflect the will of the people as Italy's did," he said.

Tarchiani referred to Communist charges that American aid and other actions influenced the outcome of Italy's balloting last weekend, bringing victory to the anti-Communist Christion Socialists.

The Italian payment is the first to the United States since VJ-Day, except for interest on Export-Impor Bank loans, officials said. American aid in the same period has amounted to nearly two billion dollars.

Communists Try to Cut Base In Manchuria

Peiping, April 23 (AP).—Pro-government Chinese reports tonight said large Communist forces from Manchuria had invaded North China in a drive to lop off the base of the nationalists' Manchurian holdings.

These reports said two Communist columns, totalling six divisions (possibly 50,000 to 100,000 men), already had crossed the Great Wall into China proper just west of the Peiping-Mukden railway.

A smaller Communist body was said to be threatening Shanhaikwan, where the Great Wall ends at the sea.

China Assemblymen Wreck Newspaper

Nanking, April 23 (AP).—A group of national assemblymen today wrecked the plant of a newspaper opposing Sun Fo, who ran an unexpectedly poor second in the first assembly ballot for the vice presidency. The second ballot is scheduled for Saturday.

On today's first ballot, Gen. Li Tsung-jen got 754 votes, leading a field of six. The incumbent Sun got 559, Gen. Cheng Chien 522, Yu Yu-jen 493, Mo Te-hui 218 and Hsu Fu-Lin 214. The last three were dropped from the running.

Lon Chaney Recovering From Tablet Overdose

Burbank, Calif., April 23 (AP).—Lon Chaney, jr., portrayer of movie horror roles, was reported responding favorably today to treatment for an overdose of sleeping tablets. He remained in a semicoma.

A police report that the 43-year-old actor had attempted suicide was questioned by Chaney's wife. His agent said it was an accident. Chaney's son by his first wife, Ronald, 19, was quoted by Van Nuys police as saying Mr. and Mrs. Chaney quarreled frequently. She denied this.

PLAN YOUR OWN
Bonus
When you open a Bonus Savings Plan Account here and save the same amount regularly for a pre-determined period, you receive an extra bonus in addition to our regular dividends. This EXTRA bonus may amount to as much as an additional 1% per annum. Ask us for details.
COLUMBIA FEDERAL SAVINGS
AND LOAN ASSOCIATION
716 11th St. N.W. RE. 7111
Savings Federally Insured

Investigation Of Fund Setup Is Near End

Results of an investigation of the District Society for Crippled Children will go directly to the national executive director, the investigator, Philip Rettig, said yesterday.

Rettig, director of research and legislative services for the national society, said he hopes to complete the investigation "within a few days." His action is the result of a controversy in the Washington organization which led to a "revolt" by staff workers, resignations and firings.

He emphasized that his survey was "invited" by the District Society.

Meanwhile, Dr. Ella Oppenheimer, director of maternal and child welfare for the District Health Department, urged a "more extensive program for the care of cerebral palsy patients here."

Some services of this type have been interrupted by the incidents within the District Society, although the society is not connected with the District government.

Finn Unit Favors Pact

Helsinki, inland, April 23 (U.P.).—The Foreign Affairs Committee of Parliament today decided to recommend that the full Parliament approve the Finnish-Russian treaty.

1219 CONNECTICUT AVENUE
PASTERNAK

Don't go to an encyclopedia

Look in the Yellow Pages—
your Classified Telephone Directory—
for Lumber, Ice, Junk Dealers
or almost anything else

Ask About Our 12-Month Rototiller Finance Plan
FREE DEMONSTRATIONS
Every Sat. & Sun. 1 to 4 P. M.
See the ROTOTILLER and Numerous Attachments at
4518 Arkansas Ave. N. W. GE. 7454
Ask for Mr. Tuttle or Mr. Hall
—SPECIAL CLEARANCE SALE—
GASOLINE POWER LAWNMOWERS
Former Price $182.50
Sale Price $125.00
WASHINGTON MOTOR SALES CORP.
1516 14th St. N.W. ADams 2270

LOW PRICES ON EVERYTHING, EVERY DAY AT SAFEWAY

All prices listed below are good thru Wednesday, April 28th

CHICKENS	Fancy Grade A Fryers	lb.	45c
SMOKED HAMS	10 to 14-lb. Avg. Whole or Shank Half	lb.	63c
FRESH HAMS	Whole Bone In	lb.	55c
PLATE BEEF	Bone In	lb.	29c
PICNICS	Regular Smoked 4 to 8-lb. Average	lb.	47c
FRANKFURTERS	Skinless	lb.	47c
SAUSAGE MEAT	All Pork	lb.	43c
KITCHENCRAFT	Flour	10-lb. sack	79c
FLOUR	Pillsbury or Gold Medal	10-lb. sack	79c
PEANUT BUTTER	Peter Pan	12-oz. jar	29c
SU-PURB SOAP	Granulated	*24-oz. pkg.	30c
SOAP POWDER	Duz or Oxydol	*lge. pkg.	33c
JUICE	Grapefruit	3 No. 2 cans	20c
MARGARINE	Sunnybank	lb.	37c
MARGARINE	Parkay	lb.	39c
MAYONNAISE	McCormick	pt. jar	42c
MARGARINE	Blue Bonnet	lb.	39c
SWEET PEAS	Gardenside Standard	3 No. 2 cans	25c
BREEZE CHEESE		2-lb. pkg.	85c
SOAP POWDER	Rinso	*lge. pkg.	32c
LUX FLAKES		*lge. pkg.	32c
SNO WHITE SALT		26-oz. pkg.	8c
CHERUB MILK	Evaporated	3 tall cans	35c
EVAP. MILK	Pet, Borden's or Carnation	3 tall cans	39c
MORTON'S SALT		26-oz. pkg.	8c
GRAPEFRUIT	Juicy Florida	2 lbs.	9c
ORANGES	Juicy Florida	10 lbs.	49c
POTATOES	U. S. No. 1 White	10 lbs.	49c

THESE PRICES EFFECTIVE IN:
WASHINGTON, D. C.
MARYLAND: Bethesda, Bladensburg, Chevy Chase, Kensington, Coral Hills, College Park, Hyattsville, Mt. Rainier, Silver Spring, Takoma Park, Gaithersburg, Rockville, Suitland, Upper Marlboro, Laurel, Indian Head.
VIRGINIA: Alexandria, Arlington, Fairfax, Falls Church, McLean, Herndon, Vienna.
Until the close of business Wednesday, April 28, 1948. NO SALES TO DEALERS. WE RESERVE THE RIGHT TO LIMIT QUANTITIES. Items marked (*) are subject to Maryland Sales Tax.

SAFEWAY

The Washington Post

Registered in U. S. Patent Office

An Independent Newspaper

Published every day in the year by The Washington Post Company

EUGENE MEYER, *Chairman of the Board*
PHILIP L. GRAHAM, *President and Publisher*

HERBERT ELLISTON ..... *Editor*
ALEXANDER F. JONES ..... *Assistant to the Publisher*
JAMES RUSSELL WIGGINS ..... *Managing Editor*
CHARLES C. BOYSEN ..... *Business Manager*
DONALD M. BERNARD ..... *Advertising Director*
JOHN J. CORSON ..... *Circulation Director*

The Associated Press is entitled exclusively to use for republication of all news dispatches credited to it or not otherwise credited in this paper and local news of spontaneous origin published herein. Rights of republication of all other matter herein are also reserved.

1337 E Street N.W., Washington 4, D. C.
Telephone NAtional 4200

Offices of National Advertising Representatives
New York ..... 370 Madison Avenue (18)
Chicago ..... 360 North Michigan Avenue (1)
Philadelphia ..... 225 South 15th Street (2)
Detroit ..... General Motors Building (2)

CARRIER DELIVERY

City Zone

Daily and Sunday	Sunday Only	Daily Only
One week...$ .30	One week...$ .10	One week...$ .20
One month.. 1.35	One month.. .45	One month.. .90

Elsewhere

Daily and Sunday	Sunday Only	Daily Only
One week...$ .35	One week...$ .15	One week...$ .20
One month.. 1.50	One month.. .55	One month.. .90

BY MAIL—PAYABLE IN ADVANCE

Daily and Sunday	Sunday Only	Daily Only
One year..$18.00	One year...$7.80	One year...$10.40
Six months.. 9.00	Six months.. 3.90	Six months.. 5.20
Three months 4.50	Three months 1.95	Three months 2.70
One month.. 1.50	One month... .65	One month... .90

Rates to Foreign Countries will be furnished upon request

Entered at the Postoffice, Washington, D. C., as second-class mail matter.

*** Saturday, April 24, 1948

Learning Politics

Washington and Lee University students have concluded their mock political convention by "nominating" Senator Vandenberg as the Republican presidential candidate. Whether or not the choice by the students at Lexington proves an accurate forecast of the actual choice at Philadelphia, they have had an invaluable experience in practical politics. As a matter of fact, the compromise selection of Senator Vandenberg is precisely what some dopesters have been predicting as the result of a stop-Stassen combination of the Dewey and Taft forces. An element of reality was introduced into the deliberations of the Virginia college students by the fact that delegates received instructions from the Republican contenders. Thus the Lexington convention came to grips with the identical forces and issues that will be in evidence nationally.

Several other institutions conduct mock conventions similar to that held at Lexington. The approach is one that might well be adopted more generally. An understanding of the way in which political nominations are made is certainly a part of a liberal education and, indeed, is essential if a more informed and intelligent electorate is to have an adequate check on what goes on in the traditionally smoke-filled convention halls. By participating themselves in the haranguing and vote-swapping, the students can gain a far more vivid appreciation of what makes political parties tick than they ever could acquire from even the most non-academic textbook.

Pension Drives

Under an NLRB ruling announced recently proposals concerning pension and retirement plans must be considered in collective bargaining negotiations if unions so request. The board regards company payments into pension funds as a form of wage increase, while the terms of retirement fall in the category of "conditions of employment." Since the Taft-Hartley Act requires bargaining "in respect to rates of pay, wages, hours of employment, or other conditions of employment," a refusal by employers to bargain on pensions is held to be an unfair labor practice.

This ruling—the first decision of its kind—together with the efforts of John L. Lewis to force through his $100 monthly pension plan for his miners is expected to put an extra punch into numerous other pending union demands for pension and welfare funds. The steel union, which has long been trying to put through a pension plan, will certainly be encouraged to press its demands if steel companies owning coal mines agree to pay generous pensions to miners in their employ.

It is rather ironical that long-range programs for protecting workers against life's natural hazards should come to the fore at a time when the social and economic outlook is so obscure as to make all planning for the future highly tentative. This shift in emphasis is probably due in part to the existence of a high degree of employment, causing workers to feel more secure in their jobs and consequently more disposed to take part of their wages in the form of remote pension benefits. But regardless of motives, the result of pension plans is to give their beneficiaries an increased stake in maintaining a stable economy. For, as prospective pensioners, they are concerned to maintain the purchasing power of the dollars in which their pensions will be paid. As pension funds established through collective bargaining multiply, the time may come when organized labor will either have to forgo demands for wage increases that raise living costs or else be content with pensions whose real value has shrunk because of rising prices.

Prof. Sumner H. Slichter dealt with this problem in an address before the Academy of Political Science. He assumes that wages will be forced up by union action faster than output, with the result that prices will have to rise if "a creeping increase" in unemployment is to be avoided. Even if that price rise were no greater than 2 per cent each year, he points out that pensions would lose a good part of their purchasing power between the time that a young man took employment and his retirement at 65 or 70 years. Professor Slichter doubts, therefore, whether private companies could offer the kind of life insurance and pensions that would be attractive in an economy of steadily rising prices. And that conclusion leads him to question whether the present practice of determining wages and prices by "tens of thousands of bargains between unions and employers" should be permitted.

If his assumption that the existing system of collective bargaining means a steady rise in prices from year to year should prove to be correct, national wage policies will, as he implies, probably have to be substituted for the present system. For the reasons given, the chances of such a development are at least lessened by the establishment of pension systems.

Policing Palestine

President Truman's unhappy penchant for casual remarks has again involved him in an unnecessary controversy with members of Congress. At his press conference he was reminded that some members of Congress have questioned his right to send American troops to Palestine without the approval of Congress. In response he said he wondered what his critics knew about the authority of the Commander in Chief to send troops anywhere. His remarks are being interpreted as expressing an intention to order American participation in whatever United Nations force can be created to police Palestine, without consulting Congress.

It is true, of course, that the Commander in Chief has often sent troops into foreign lands without the assent of Congress. Some historians have counted 125 instances of this sort, including the occupation of Haiti and Nicaragua in recent years. The Supreme Court has made it amply clear that the President may send troops into action anywhere to protect American lives and property. Where that power ends is, as Senator Vandenberg points out, a "twilight zone" that has never been closely defined. But one fact seems obvious: the Commander in Chief could not in any event keep troops abroad for any long period without the consent of Congress in the form of appropriations to sustain them.

It has been clearly understood, moreover, that the United States would contribute troops to the UN peace force with the specific approval of Congress. The United Nations Participation Act, which Mr. Truman signed on December 20, 1945, authorizes the negotiation of special agreements with the Security Council specifying the number and types of armed forces to be made available to the council. Such agreements, the law provides, shall be effective only when they are approved by Congress. Because of the arbitrary stand of the Soviet Union, no progress toward creation of a world police force has been made. Consequently, no American troops can be put under UN orders at present through this statute.

Apparently the President thinks that his deadlock leaves him free to invoke his power as Commander in Chief in the Palestine situation. But this power is associated chiefly with temporary emergencies. The President acts quickly to protect the lives or property of the citizens or the basic interests of the United States against attack or grave danger. We do not think that this power can be properly invoked to police a distant land on a long-term basis, without the cooperation of Congress.

With the relinquishment of the British mandate over Palestine on May 15, authority over that unhappy land will revert to the allied and associated powers who won the first World War of which the United States is one. Certainly we have a joint responsibility there for maintaining the peace whether or not a UN security force or a special UN police for Palestine can be set up. But, whatever that policy is to be, it will have to be worked out with the approval of Congress. The President only muddies the water when he talks as if he could handle the problem alone simply by invoking his power as Commander in Chief.

Headache For ECA

Somebody has said that America would never become great or live up to its world responsibilities until it had an exportable surplus of young men for jobs abroad. We certainly are in need of them now. And we need them trained. According to authoritative estimates about a thousand persons will be needed to administer the overseas program of ECA. Donald H. McLean, discussing this problm in an article published by the *New York Times*, suggests as a solution the creation by Congress of an Overseas Administration Corps to train civilians in the administration of the recovery program and for work in occupied countries. The corps would have top salary classifications high enough to attract the most promising novices, and provision would also be made for retirement benefits and shifts to the Foreign Service to overcome fears of sudden loss of employment.

To be sure, this proposal would not satisfy the immediate need for trained personnel, but it would not be many months before those entering the corps would be equipped for service. Furthermore, as Mr. McLean points out, training might in some cases be given on a part-time basis after the trainees had started work. Certainly it would be much easier to induce promising young men to enlist for work in the foreign field, if they were offered opportunities for training that would help to insure promotion.

If there were a prospect that our overseas ventures could be speedily terminated, we might perhaps risk getting along as best we can with what we have. However, the recovery program is a four-year undertaking and, after that, there is no assurance that we shall be able to withdraw aid from all participating countries. Under the circumstances, it seems to us that positive steps should be taken without delay to repair our personnel deficiencies by doing all possible to make overseas positions attractive to ambitious young people as well as to older trained officials who are naturally reluctant to take on positions lacking security of tenure.

Condon File

The President would have done well, we think, if, instead of somewhat cryptically quoting Andrew Jackson, he had explained his reasons for refusing to turn over to the House Committee on Un-American Activities an FBI report on Dr. Edward U. Condon. His reasons are very good ones. They are reasons which have impelled other Presidents to refuse other requests of a similar character by other congressional committees, even when these requests have been backed up, as in this case, by a resolution of the whole House of Representatives. They are reasons which, if properly explained, the American people will readily understand and accept.

In the first place, when the FBI investigates a Federal employe, much of its information is given to it in confidence and can only be obtained upon pledge not to disclose its sources. To make such information available to all the members of a congressional committee—especially one as notoriously careless of reputations as the Thomas Committee—would be to embarrass informants and break faith with them. In many cases, obviously, disclosure of information amounts to disclosure of its source. The end result of this would be to make much more difficult the FBI's task of gathering information. People might decline to confide in its investigators if the confidence were violated.

In the second place, the FBI being an investigating and not an evaluating agency includes in its reports, as indeed it must, leads, suspicions and even the assertions of malicious or misinformed persons without pretending to pass judgment on their validity. Mr. J. Edgar Hoover has very properly taken care to avoid the assumption of judicial responsibilities by his bureau. He leaves it to appropriate executive officials—or ultimately, under the employe loyalty program, to the Loyalty Review Board—to weigh the evidence contained in his reports and to sift the significant from the insubstantial. But if his reports, or, worse yet, derogatory portions of them, are made public, they may do irreparable injury and injustice to innocent individuals. Publication of these reports would put a premium upon character assassination.

Finally, there is involved a collateral issue of great importance. Publication of FBI reports—or submission of them to congressional committees which would inevitably result in "leaks" or partial publication—would, in effect, put the FBI in the position of turning thumbs up or thumbs down on the fate of every Federal official. For the inclusion of any evidence whatever which cast doubt upon the loyalty of an official would automatically disqualify him for office. This is precisely the kind of power which Mr. Hoover has consistently eschewed. Certainly it is a power that no police agency can be allowed to exercise in a free society.

Prohibition Wedge

The ills associated with liquor can no more be banned by legislation than vice can be eliminated by passing resolutions against it. The country learned that quite conclusively during the gangster-ridden speakeasy days of the twenties. But the forces calling for a return of prohibition approach the matter with a religious zeal, and they are never quiescent. Their newest tack takes the form of two innocently worded bills on which hearings were opened this week by the Senate Interstate and Foreign Commerce Committee. The first, by Senator Johnson, would restrict illustrations in liquor advertising to facsimiles of bottles or labels. The second, and in our opinion more sinister, is Senator Reed's endeavor to ban all liquor, wine and beer advertising suggesting that use of such beverages "is beneficial to health or contributes to physical upbuilding, will increase social or business standing or prestige, or is traditional in American family life, or is or should be a part of the atmosphere of the American home."

One does not have to be an apostle of the liquor interests to see the fallacy in such an attack. For there is but a short distance between this type of restriction on liquor and a revival of blanket prohibition; likewise, the control over one type of advertising would set a precedent for controls over the advertising of other products that someone deemed sinful. There is a big difference between such artificial restrictions and those imposed by the Federal Trade Commission for harmful or misleading advertising of specific products on the basis of objective tests. Liquor is not harmful per se; it is its abuse that makes it so. The same may be said of a host of other items such as tobacco, or even chocolate bars.

This does not mean that liquor should escape all restraints. It is now quite properly taxed as a luxury, distributed through control boards in some areas, and subject to grain allocations during food shortages. There are right now restrictions on liquor advertising in the standards of copy acceptability imposed by newspapers as well as in the self-restraint of the industry itself. The point is that to formalize into law restrictions on such advertising would shift to the Federal Government a responsibility which in the last analysis is one for self-discipline. The basic flaw in campaigns of this sort, it seems to us, is that they would not serve to halt the abuses arising from overindulgence, but merely would invite all the additional clandestine abuses which the country voted to end in 1933.

"Go Back! Wrong Boat!"

Reprinted from The Washington Post, March 25, 1947

Letters To The Editor

Communications must be addressed to the editor and must carry the complete name and street address of the writer, though pen names will be permitted at the editor's discretion. Letters of less than 200 words will be given preference, and all letters are subject to condensation. No communication can be returned.

Sayers' Appointment

In his April 11 article on John L. Lewis, Mr. Alfred Friendly made a mistake to which I feel that I ought to call your attention. I quote:

"But Sayers was appointed to his job by Secretary Ickes, at Lewis' behest. He cooperated closely with Lewis in his job. On retiring, he was hired by Lewis as medical director of the miners' health and welfare fund."

I did not appoint Dr. Sayers as Director of the Bureau of Mines at Mr. Lewis' "behest." In fact, I did not even consult Mr. Lewis. To the best of my recollection, Dr. Sayers was suggested to me by the late E. K. Burlew, who was then my executive assistant, or first assistant secretary, I do not remember which. Moreover, I had watched and been impressed by Dr. Sayers' administrative ability. I had had to ask for the resignation of Dr. Sayers' predecessor because he was not able to carry the heavy administrative load of the Bureau of Mines.

It seemed to me to be up to the Government to do what it could to improve safety conditions in the coal mines and thus keep down the casualty lists which were so shocking. Dr. Sayers was a medical man who had come to the Bureau of Mines from the Public Health Service. His outstanding interest was the health and safety condition of the coal mines, and it was for this very reason that I recommended his appointment to President Roosevelt. If the Bureau of Mines was to exercise the care over the coal mines of the country that it seemed to me that it should, it was time to put at its head a man who had specialized in that subject and whose principal interest it was. I knew of no one except Dr. Sayers who answered these specifications. However, in addition, he was fortunately a good administrator.

It is true that, almost immediately after my decision to appoint Sayers I learned that his appointment would be satisfactory to Mr. Lewis. I knew this, because, before the appointment was announced Mr. Lewis sought an interview with me. He came in to suggest three names of men, the appointment of any one of whom he felt would be satisfactory to the United Mine Workers of America, which, of course, meant Mr. Lewis. Dr. Sayers' name was on this list so that I told Mr. Lewis that I had already decided to appoint Sayers. However, the appointment of a man who, independently of Mr. Lewis, happened to be satisfactory to him is something quite different from appointing him at Mr. Lewis' "behest."

Whether or not Dr. Sayers "cooperated closely with Lewis in his job" I do not know. I hope that he did to the extent that would make it possible for Sayers to do all that could be done under our inadequate laws to protect the lives and safety of the coal miners of the country.

HAROLD L. ICKES.
Washington.

U. N. For Peace

The biggest question in the new bond drive is: "Who'll be around at maturity time?" After campaigns for bonds, cancer, Red Cross, Easter seals, community chest, tax cut, conscription, UMT, CARE, ERP, et al—please, could we have a little push for peace? It's not the 25 billions or so, but this living on borrowed time is not the least conducive to peace of mind; to speak of liberty, freedom and the future under such conditions is a very unfunny play on words. The foreboding return to power politics causes this erstwhile foxhole dweller to wince no little.

It is unfortunate that Russian action has afforded us the luxury of camouflaging our real attitude toward the U. N. Sure, we have resolutions recommending a revision of the Charter. That they are collecting dust in congressional pigeonholes matters little, apparently. The U. N. is crumbling, not because of the Russian veto but because the U. S. A. is unwilling to become one in a great family of nations. If the current bottleneck is the theory that a tiny Luxembourg could vote us into war, why not face the truth? In 1941, Congress only concurred on something that Japan had voted the day before. Our most feasible hope for peace is a U. N. with a single purpose—protecting boundaries. To tamper further with sovereign rights would be an invitation to disunity.

Many are hopeful that a constructive plan for permanent peace is in the making. But if something better than the same old war-breeding power politics has not been put into action by November, Jim Farley may be surprised at the number of appeasers who jump aboard that last resort bandwagon of Henry Wallace.

J. T. REYNOLDS.
Washington.

Columnists' Opinions

Articles in your April 20 issue this morning by Messrs. Lippmann and Welles both on the same subject (the Bogota revolt), each written from a slightly different point of view but arriving at almost identical conclusions, are most impressive and should be influential.

The opinions and suggestions of these gentlemen, whose acumen, intelligence and experience should be held in the highest regard, are accepted far too lightly in our official circles. JOHN A. EYRE.
Washington.

Prolonged Art Exhibit

The German pictures at the National Gallery are a first-class attraction for the whole world. They would bring many thousands of visitors from all parts of the globe. Could *The Washington Post* not institute petitions to keep them here till they could be safely returned?

ROBERT STEINER.
Washington.

Our Seamy Side

In regard to John Steinbeck's new book on the Russian people as is somewhat clumsily reviewed in *The Washington Post* of April 18, it may or may not be true that life under Stalin is tender; it may or may not be true that Steinbeck's treatment is superficial and it may or may not be true that Steinbeck is a naive and childlike "thinker." Only on the last statement would I enjoy taking issue with Mr. North at length, but at a later date.

Doesn't he give any credit to the mind in the other countries? He glibly states that *Grapes of Wrath* has been exploited by our enemies as the truthful life in America. In the first place it *does* show a truthful side of America whether Mr. North likes it or not. The primary reason that an ugly side of us is used for propaganda by our enemies is that there is so little of it revealed; we are too busy telling the world how perfect we are.

Mr. North might be interested to know that some of the intelligent people throughout the world know that America has its good side, its beauty, its grandeur, in spite of *Grapes of Wrath*. But they also know that we have our bad side and are praying that we become mature enough to admit it. They know that we practically hold their fate in our hands and hope we are mature enough to handle it wisely.

Someone remarked the other day that it was a pity that *The Iceman Cometh* was sent to Sweden—it reveals a side of America that doesn't really exist, he said. He should get around the country a little and ask Mr. North to close his typewriter and join him.

Now who is the naive and childlike? Mr. North must grow up and realize that all is not right in our country and that until it is uncovered we will never mature. Therefore, never be capable of assuming the responsibility so quickly laid upon our shoulders after the last war. We have to stop, Mr. North, revealing the American way of life like a gaudy cigarette ad. When we do, as Mr. Steinbeck has courageously done in *Grapes of Wrath*, we will begin approaching maturity for which the world is so hopeful—and I pray, patiently—waiting for. ROBERT E. REARDON.
Washington.

Softening The Armed Forces

Just when we should be doing our utmost to prepare the Nation to cope with every eventuality a movement to weaken our armed forces by undermining discipline seems to be gathering momentum. It may now be counted on to proceed with renewed virulence, eagerly nurtured by those whose conscious aim is to soften us up for an easy kill by the enemy and seconded by persons of limited mental horizons. The partially successful attempt to break down courtmartial procedure is a case in point the objections to saluting and to officers' club and restaurants are others.

The most effective method of undermining morale is, of course, accomplished by the "agent provocateur," be he Communist, Nazi or congenital troublemaker who encourages dissatisfaction while remaining in the shadows. He and his kind should be sought out and mercilessly dealt with. The problems of this nature which plagued the armed forces during the last war should not be forgotten. They promise, unfortunately, to be more troublesome in the future.

What is the background of those men and women who have been so vocal in their denunciation of the "brass hats," as they are pleased to denominate everyone in authority, which, in their minds, really means everyone from a corporal up? I feel sure that something more than the gratification of that deplorable national urge to level people down would be found as the source of their enthusiasm.

It is interesting to note that the Communists, who began their warlike career in Russia by the abolition of military rank, have, in order to build an efficient fighting force, found themselves obliged to reestablish all the old distinctions and have imposed on the men a servile demeanor toward their officers which our men would find unbearably tyrannous.

If we would survive as a Nation, this is no time to be careful of the feelings of hysterical busybodies, be they ever so influential in church or state. History shows that in the decline and fall of every state before a violent or stealthy aggressor such groups have played a fatal role in encouraging both moral and physical disarmament, just as they are doing here with a Communist clique under the banner of humanitarianism and the dignity of man. With a highly superior air they seek to inject the virus of a creeping paralysis into the veins of the Nation and will then squawk for help when danger looms.

Let us have the moral courage to learn and to apply, in the interest of our own survival, the lessons of discipline and enthusiasm for the cause, which are so largely responsible for the Communist successes.

Everyone who loves this country and our way of life will reject fearlessly and sternly every manifestation of this softening up propaganda, regardless of the quarter from which it may emanate. "By their fruits ye shall know them."

U. GRANT-SMITH.
Washington.

Man-Run Foreign Policy

By Malvina Lindsay

Too Much Talk

A LARGE NUMBER of women, and many men as well, who are supporting the Nation's foreign policy, are yet deeply concerned over the bellicose talk attending it. They also see the European Recovery Program as becoming too negative, too political, too combative.

In women's organizations, among women leaders, even in back-fence discussion, alarm is expressed over the completely masculine—military-pugnacious—approach to many foreign problems. In recent House debate over ERP there was so much irresponsible, even fantastic, saber rattling in speeches that Representative Frances Bolton took the floor and pleaded with members to consider what they were saying so recklessly about the "next war." Some military authorities are warning that talk of public officials should be softer—at least until the stick is bigger.

One reason for this bluster (inevitably accompanied by protestations of self-control and firmness) may be that there has been no feminine balance in postwar rehabilitation, in the making of foreign policy, in the shaping of ERP, in the drawing up of the new armament and defense program. Recent action of the House in shunting women of the armed services back into the Reserve Corps just as they were beginning to be urgently needed shows the trend of the times in public matters.

***

NOR ARE women advising or helping out on top levels where plans for industrial mobilization and other phases of nonshooting defense are being worked out. And in the occupied countries, especially Germany, little attention had been given until recently to rehabilitation programs for women, though they hold the balance of political power, and though their children are shaping the Europe of tomorrow. However, a start on a program has now been made in the appointment of Mrs. Chase Going Woodhouse, former member of Congress, as a roving adviser to the military government on problems of German women in the American zone.

Now as the European Recovery Program gets going, women are asking what voice and influence they will have in it. The American Association of University Women has officially requested that women be appointed to policy-making positions in the new Economic Cooperation Administration and its public advisory board. It points out that throughout the country are many specially qualified women familiar with the problems involved, and that appointment of some of them would not only contribute to better administration of the program, but also would demonstrate to the world that American women participate in their Government.

The recovery program will deal much with food, which is woman's special province, also with labor, in which abroad she carries an equal load with men. Its beneficiaries will number far more women and children than men. Its cost through taxes will be paid in high proportion by American women, who own about 70 per cent of private wealth.

***

WHAT IS especially concerning many women is the spirit in which ERP will be carried out. If it becomes solely a weapon, it will reap the fruits of belligerency. But if made a constructive tool for rebuilding Europe into a force for peace, it could develop into the bold, generous, historic gesture it was first intended.

Those who regard it in this latter light think not so much of the guns it will send abroad as of the hunger it will appease, of the jobs it will give, of the lives it will save, of the self-respect it will restore to individuals and nations who are helped to self-support, of the democratic attitudes and processes that will be strengthened as people get the capacity and courage to govern themselves.

That the start of such a program should be accompanied by so much fist-shaking many citizens deplore. Is it even good strategy, they ask, for an armament program still largely on paper to be heralded by tough talk, witch hunts, war scares? Are men, in whose hands foreign affairs lie, reverting to their tribal habits of trying to frighten an enemy by noise and sorcery? Are they getting a little intoxicated by the sound of the tom-toms? If so, they need in their powwows of state and of war—as in the home—some calmer voices of counsel.

Identifying States

The most astonishing thing I have read in a great while was the report published in *The Washington Post* of April 17, showing the prevalence of unbelievable ignorance regarding elementary geography of our own country. Persons tested were given a list of 10 States, (the 10 most populous of the States!) and asked to locate them on a map where they were marked only by numbers. The "average" college graduate could locate only 8 of the 10 States, the average high school graduate only 6.3, and "voters" with grade school education a pitiful 4.1!

Except for persons actually illiterate, such lack of primary grade information is beyond comprehension. For example, I not only can point to each of the 48 States on a map without a moment's hesitation, but could also identify each of the 48 by its shape alone.

How can people who don't know the first A-B-C about their own country vote wisely to govern the greatest Nation on earth, and to it to play its part in solving the world's problems? What have our schools been doing, anyway?

ERNEST G. DODGE.
Washington.

'Unsordid Act'

From The London Economist

MEN LOSE their capacity for astonishment very easily. Let a thing be mentioned often enough and they begin to accept it as a normal, unsensational fact. Few things have been mentioned more persistently in the last ten months than the chances and the hopes and the possibilities offered by the Marshall Plan. Insensibly, people have grown used to it. Its fabulous quality has been stripped away.

But this week, since the plan is no longer just a hope or a chance, but a concrete reality—an act approved by Congress and signed by the President, provisional funds already granted, ships already sailing with supplies from American harbors—this week it is fitting that the peoples of western Europe should attempt to renew their capacity for wonder, so that they can return to the United States a gratitude in some way commensurate with the aid they are about to receive. For a day or two the Marshall Plan must be retrieved from the realm of normal day-to-day developments in international affairs and be seen for what it is—an act without peer in history.

In time of peace, in order to aid nations geographically remote and politically separate from the Americas, at a time of great internal shortages, the United State is ready to give away over five billion dollars' worth of commodities as the first installment of a wider program, to give them for peaceful economic reconstruction and, save for minor exceptions, to give them without political conditions of any sort.

A year ago the project would have been inconceivable—Congress was then making desperately heavy weather over only 400 million dollars for aid to Greece and Turkey. Ten years ago such an initiative would have driven the Nation en masse into the arms of the America Firsters. And search back as one may through the annals of the United States or of any other power, there is no record of a comparable act of inspired and generous diplomacy.

SO, WITH their sense of astonishment restored, the peoples of Western Europe must offer their thanks to the American Nation who, through their Congress, have now spoken for the bill. It will be difficult, after this demonstration of international solidarity, to go on repeating the old gibes about American isolationism, the old complacent references to American political immaturity. In recent months, the American public, in its eagerness for information, its sustained interest in foreign affairs, and in its acceptance of positive and onerous international responsibility, is rapidly qualifying for the title of the least isolationist and self-absorbed of peoples.

And this development in turn is due, above all, to the work of a small group of leaders, on whose vision and devoted labours the successful development of the plan has depended, on Mr. Marshall and Mr. Acheson for the sweep and courage of the initial project, on Mr. Vandenberg and Mr. Lewis Douglas, among many others, for the skill and patience—and speed—with which it was piloted through both houses of Congress. This last point of speed is clearly vital. How often in the last 20 years has the reaction of democracy come too little and too late; but this time, the initiative has been captured and held by the party of freedom. It is true that the Russians carry a large measure of responsibility for the breakneck speed (by American standards) of the debates on the plan in the House of Representatives, all of which took place after the Communist coup in Prague.

But there is no reason to suppose that, without the lesson of Czechoslovakia, the House of Representatives would have given a decision different from the Senate's, for which the groundwork had been fully laid before the seizure of Czechoslovakia, even though the debate might have been larger and more discordant. Nor has the bill been loaded with military and strategic commitments or diverted in any way from its original fundamentally constructive and pacific purpose. It emerges from its congressional ordeal as it went into it—as a bill for the peaceful economic reconstruction of Europe.

NEVERTHELESS, there is a warning to Europe in the extent to which Russian action has speeded up the final phases of the Marshall debate. For the sake of peace in Europe, it must be hoped that, as the plan develops, its pacific character will become more and more obvious, Russian opposition will decline and the effectiveness of Communist opposition be hamstrung by growing economic prosperity. When in a year's time, and two years' time and three years' time, the further appropriations come to be voted by Congress, it should be assumed that the spur of the Communist menace may be less sharp than it is today. Under such conditions, will Congress find the plan a sufficiently worthwhile end in itself? Will the prospect of continuing a pacific effort of international reconstruction be compelling enough to call forth further dollars?

The answer lies in one thing only—the way in which the European nations themselves go about their work of recovery. Nothing could be more misguided at this moment than to throw one's cap in the air and believe that the "battle for the Marshall Plan" has been fought and won. The Americans are moving up the heavy guns and the mechanized units, but the use the European general staff will make of them cannot yet even be hazarded. The operation that lies ahead is one that calls for the last reserves of energy and skill in the Sixteen Nations. Energy they must exhibit because the bulk of the productive effort falls on them. Even if all Marshall aid for all four years is added together, it amounts to only some 5 per cent of the total output necessary to meet the targets laid down in the Paris report. And skill is no less essential, since the use of that 5 per cent may make all the difference between Europe's present halting, jamming economy and the reactivation of the whole machine.

AS THE latest report of the Economic Commission for Europe points out, the actual recovery of production in Europe is substantial. What is lacking is the free circulation and exchange of wealth made possible by active and balanced trade. The European economy is like a machine with three or four essential cogs missing. These the American 5 per cent is designed to supply. But their restoration is not automatic. In the last two years Europe has already received some nine billion dollars and will not receive a larger figure in the next two. If the results in 1949 are to be different from those of 1947, the Sixteen must fulfill their side of the bargain by solving together in the closest collaboration the problems which eluded them as long as they acted separately in 13 jealous and independent sovereignties. If they so act, there is a chance of the plan succeeding in Europe. If they do not, their failure will spell the end of congressional interest and with it, in all probability, the loss of the later appropriations.

It is too early to judge the likely scale of Europe's performance. The final form of the continuing organization is still undecided. No appointments have been made, no names mentioned. So far there is not the material to decide on either the probable scale of effort or the seriousness with which the governments are facing their new responsibility. But it is not too early to say, with categorical certainty, that the success or failure of the plan now lies fairly and squarely with the Sixteen Nations. They have been given the tools. It is now for them to finish the job.

Off The Record

By Ed Reed

"—Okay, wise guy—you give him a bath."

Ohio Politics Not Involved, Sawyer Says

Charles Sawyer of Cincinnati, newly appointed Secretary of Commerce, denied yesterday that his nomination to the post was tied up with Democratic politics in Ohio.

Here for his first Cabinet meeting, Sawyer pointed out that President Truman was not involved in any Ohio primary dispute and "my appointment obviously bore no relation to the Ohio contest." He had previously indorsed Ray T. Miller, organization candidate for Governor in the Democratic primary, and had agreed to serve as honorary chairman of Miller's campaign committee.

Yesterday he said he would continue to support Miller and would not step out as one of his honorary campaign chairmen. In a statement issued shortly before attending the Cabinet meeting, Sawyer said:

"The President is not involved in my primary dispute in Ohio and my appointment obviously bore no relation to the Ohio contest.

"As the President's appointee, I shall take no part in the primary. Heretofore, although I took no active part in the campaign, I did agree to serve as one of the honorary chairmen of Ray Miller's committee and have indorsed him as a well-qualified candidate for Governor.

"Those acts I cannot and do not wish to withdraw."

News of his nomination was received with considerable criticism among Ohio Democrats in Congress, who said they were not consulted by President Truman. Some of them professed to see in it a move by Mr. Truman to take sides in the primary fight between Miller and former Gov. Frank Lausche.

Sawyer was appointed to succeed W. Averell Harriman, who accepted nomination as roving ambassador" under the Economic Cooperation Administration. Both nominations must be confirmed by the Senate.

'Hex' Theory Injected Into Cows' Deaths

Williamsport, Md., April 23 (AP).—The way Harvey Brewer's cows have been dying every Saturday started folks talking about "hexes" and such, but the probabilities are that lead poisoning is the real cause.

On four consecutive Saturdays, Brewer found a dead Hereford cow on his farm at Kemp's Hill.

Brewer wasn't the only loser. Don Rinehart of near Clearspring and Paul Bowers of near Williamsport also fund a dead cow each—always on a Saturday.

Sheriff Joseph D. Baker of Washington County, after hearing of all the trouble, said that "it makes one think someone has a 'hex' on the Hereford cow owners of the county."

Paint Pails Found in Pasture

However, Investigation led experts at the University of Maryland at College Park today to consider poisoning as the cause of the death of Brewer's cattle, at least.

Mark Miller of Hagerstown, Washington County farm agent, and Dr. Leo J. Poelma of the university paid a visit to the Brewer place.

They found, among other things, that a corner of the pasture had been used as a trash dump by unidentified persons. Among the trash were several empty paint buckets.

They sent the viscera of one of the dead cows to College Park. Dr. Ray Wiley, chemical analyst, reported today he found traces of lead and arsenic in the animal's stomach. He didn't say for certain the poisons caused death, but the inference was there.

Mineral Hunger the Cause?

Dr. Arthur Brueckner of the university, who also participated in the investigation, has a theory on why the cows ate poison, if they did.

In fact, at this moment he is preparing a scientific paper to the effect that bovine animals are afflicted with "mineral hunger."

Dr. Brueckner said that because of this hunger for minerals, cattle frequently will eat soil to satisfy the desire.

They will even eat old paint off buildings, he said.

Again, when trash dumps contain paint buckets, galvanized, iron or other things impregnated with lead, sodium nitrate, zinc or arsenic, these metals eventually wash into the ground.

"There are a great many cattle losses from this source each year," said Dr. Brueckner.

Kentucky 9th District To Elect Congressman

Louisville, Ky., April 23 (AP).—Kentucky voters in the ninth congressional district will elect a congressman Saturday. There is only one candidate in the Republican stronghold.

Former Circuit Judge William Lewis of London, is the Republican nominee. Democrats made one attempt to nominate but were prevented by a flood in the area from holding a scheduled convention.

The House seat vacancy was created by the death of Representative John M. Robsion of Barbourville, Republican.

Air Force Titles To Distinguish Men From Army

The Air Force has chosen titles for its "airmen" to distinguish them from Army enlisted personnel.

The new ratings would be authorized under pending legislation.

For warrant officers there would be four grades—Chief Aairman and Senior Airman, 1st, 2d or 3d class. A Chief Airman would receive pay equivalent to that of a major. It would range down to a second lieutenant's pay for senior airman, 3d class.

Here is how the Air Force proposes to rename the grades for enlisted men: Master sergeant becomes senior air sergeant; technical sergeant, air sergeant, 1st class; staff sergeant, air sergeant; sergeant, airman 1st class; corporal, airman, 2d class; private first class, airman 3d class; private, airman 4th class.

The President's Calling List

By the Associated Press

President Truman saw the following White House callers yesterday:

10:00 a. m.—Cabinet.

11:30—Maine group headed by Senator White, Republican Senate leader.

12:00 m.—Don Juan Felix Morales, Ambassador of Paraguay.

12:45 p. m.—Members of national conference of busines editors.

1:00—Lunch.

In Congress

TODAY

Both houses adjourned until Monday. No House committees.

Senate Committee

Agriculture—Open 10 a. m., hearing on long-range farm program bill, 334 SOB.

YESTERDAY

Neither house in session.

Calling Washington

By Marquis Childs

Wallace's Challenge

NEW YORK.—The issue of freedom versus security is at the root of the present-day dilemma. Nowhere is it better illustrated than in the campaign of Henry A. Wallace to be President.

Childs

In the busy Wallace headquarters here every resource of modern communication is employed to promote Wallace and his doctrines. He demands and gets the facilities of national radio networks. His own paper, the Citizen, is a skillful propaganda sheet.

Yet there are among Wallace's most ardent backers those who would change the system under which we live and, in the last resort, they would use force and violence to change it. They subscribe to the doctrines of Marx and Lenin, who held that the capitalist system was inevitably doomed but that its passing might have to be hastened by sabotage and finally by an armed uprising.

Some of these backers would accept a dictatorship of the Left in order to avoid the evils of a dictatorship of the Right. Paul Robeson, one of the Wallace cochairmen, has said as much.

This is not true, of course, of Wallace himself. He is a deeply religious man, with a passionate, mystical Christianity superimposed on his Scotch Presbyterian background. Nor is it true of most of those who will vote for him in November.

C. B. BALDWIN, Wallace's campaign manager, says the estimate of a 10-million vote for Wallace is conservative. If Wallace should get the same percentage as the late Robert M. La Follette, sr., who ran on a third party ticket in 1924, his vote would be 13 million, according to Baldwin, who has more grass roots political knowledge than the other aides around Wallace headquarters.

Baldwin bases his prediction on a large total vote, perhaps as high as 60 million. The interest stirred by Wallace, Baldwin says confidently, will bring a big turnout. Furthermore, he believes the advance polls will not express Wallace's true strength, since many timid voters will wait until the secrecy of the polling booth before they express their real convictions.

In my opinion the 10-million figure for Wallace is quite possible. Particularly if the major contest is between President Truman and an ultraconservative such as Speaker Joseph Martin, the protest vote is likely to be large. Analysts outside the Wallace camp have predicted one million votes for the third party in New York.

Naturally, as in the management of any political campaign, the effort is to create a bandwagon psychology. Nor are the Wallace managers averse to having their champion wear the crown of martyrdom. The picture of a people's hero persecuted by monopoly wealth and a monopoly press has an appeal to all who feel themselves picked on or frustrated.

YET THE real challenge is the one which the Wallaceites rarely speak of. It comes from the non-Communist Left.

The most able and effective leader of the non-Communist Left is Walter Reuther of the United Auto Workers, who narrowly escaped assassination in his home in Detroit. Reuther licked the once-dominant pro-Communist faction in the UAW and licked them in a tough fight by democratic means. He has since been engaged in cleaning up the mess they left behind.

Reuther has made the most forthright attacks on Wallace. On the West Coast recently he called Wallace "an agent of Stalin." There was serious thought in Wallace headquarters of bringing suit against Reuther for libel or slander.

While the attempted assassination of Reuther may have had nothing to do with politics—and everyone must hope that this can be established—yet the background of the hatred between the two factions of the labor-Left cannot be ignored. Certainly it is in the minds of those around Reuther who fought with him against the pro-Communist faction.

This is a symptom—a warning symptom. It is not hard to recall some unhappy historical parallels. In Germany, in the late '20s and early '30s, the Communists waged ruthless war on the Socialists. Street violence was common. This was at the time that Hitler was consolidating his forces for the Nazi dictatorship.

Abuse of freedom will bring an end to freedom. It will bring an end to freedom not merely for those who believed it was expedient to exploit freedom in any way they saw fit for the purpose of their new heaven. It will bring an end to freedom for all, including those who believed in it most passionately.

There are no easy answers. But the historical parallels should sober all who have any reason left.

Taxpayer's Right to Appeal Another's Assessment Upheld

Annapolis, Md., April 23 (AP).—The Court of Appeals today declared a taxpayer may demand a hearing on the assessment of another person's property.

Its opinion wes delivered in deciding an appeal by the Board of Anne Arundel County Commissioners who had refused to grant such a hearing.

By its action, the State's high court upheld an order of Judge James Clark in the county court.

Judge Clark had told commissioners they must listen to the grievances of Justin G. Buch of Riviera Beach, president of the County Citizens Protetcive Association.

Buch had described 47 assessments as "inequitable, unjust and under value."

Benjamin Michaelson, attorney for the commissioners, contended Buch was not entitnel to a hearing on property other than his own, a point that won the support of Attorney General Hall Hammond.

Hammond's appearance in the case was as a "friend of the court." He said the State Tax Commission was vitally interested in the outcome.

Judge William J. Henderson wrote the Appellate Court's anwer.

Maryland law on assessment protests is "so sweeping as to forbid its limitation, by construction, to the assessment of property owned by the particular taxpayer demanding the hearing," he said.

"Upon the present record we must assume," he added, "that the petitioner (Buch) was acting in good faith.

"Of course, if proof is lacking on that score, the proceeding should be dismissed."

Hammond had argued the county commissioners might be turned into "a board of review or equalization."

He said Buch's interpretation of the law would "open the door to vexatious and frivolous demands, and interfere with the orderly reassessment of property under the continuous assessment plan."

On another issue, the appellate court decided that by refusing a hearing, the commissioners had not merely indicated they would not change the assessments.

Rep. Smith To Enter House Race Again

Representative Howard W. Smith (D., Va.) announced yesterday he will again be a candidate for the House seat he has held for 18 consecutive years.

In announcing his candidacy in the August 3 Democratic Primary, Smith added: "When I don't run, then that's news." He said he would file for the primary before the May 4 deadline.

Eighth District Democratic Chairman Gardner Boothe said last night no candidate had filed yet for the primary.

May Be No Primary

If Smith is unopposed as a Democratic congressional candidate, he will be declared his party's nominee and the primary will not be held.

Possible opposition to Representative Smith was seen in Arlington Democrat Arthur F. Souther, who said yesterday that "a number of people" had asked him to file for the primary.

However, he said he had made no decision on the matter yet.

Appeal Filed

Souther, who has been fighting plans for an Arlington convention June 1 to pick State convention delegates, said yesterday he had filed a five-page appeal on the matter to the State Appeals Committee.

According to Souther, Arlington convention plans violate party regulations on six counts and bar Federal workers from participating. His earlier appeal to the Eighth District Committee had been rejected.

Stassen Asks For U. N. Front To Halt Russia

Akron, Ohio, April 23 (NYHT.).—Harold E. Stassen called tonight for the United States to invite other United Nations countries—especially signatories of the Brussels pact—to take collective action against any threat of Russian aggression or infiltration.

The former Minnesota Governor asserted that the group should be formed within the terms of the United Nations Charter to take "affirmative action" against possible Russian aggression and to outlaw the Communist party organization in their countries. The security group was proposed as an interim measure pending a general conference of UN members to rewrite the peace organization's charter.

Challenged Taft

Seeking support for his bid for the Republican presidential nomination, Stassen challenged Senator Robert A. Taft (R., Ohio) his rival in the Ohio primary May 4, to study his proposals and announce whether he "agrets or disagrees." Stassen asserted that Taft has "not publicly projected his views in detail into the future."

He added that "juding by his past philosophy I am concerned that (Taft's) approach would be an inadequate and unrealistic solution to the world situation."

Maryland Boy Legislature Would Fire Fisheries Group

Annapolis, Md., April 23 (AP).—Maryland's boy legislature came up with its own solution to strife in the Tidewater Fisheries Commission today.

Both the senate and house of the fifth annual model general assembly conducted by the YMCA approved a bill to revamp the commission—which some members of the real Legislature tried unsuccessfully last year.

"Senator" Arthur Shanklin of Millersville and "Delegate" James W. Rogers of Sparrows Point introduced the measure.

It would junk the present commission entirely, create a new department and a five-member commission to establish policy. The Governor would appoint the commissioners and they would name a director.

All members of the commission wouldn't have to be Marylanders. Two would be chosen the boys decided after some lively floor arguments, "for their interest in and knowledge of tidewater resources, without regard to their business, profession or place of residence."

One would have to be a college graduate in biology, another a seafood packer and the other someone outside the seafood industry. None would be paid, except for expenses.

The bill, written in genuine legislative style, landed in the hopper without advance notice. It wasn't among the 87 mimegraphed in books passed out to the 190 youthful lawmakers when they assembled here yesterday.

After scanning the document, one State House habitue guessed "they must have lobbyists here, too." There wasn't a one in sight.

The tidewater "ripper" was one of a flock of bills sent to "Gov." Arthur F. Greenbaum, 17-year-old Baltimore City college student.

One of the others was something like the "Jim Crow" repealer which regularly dies in authentic general assemblies.

This was sponsored by Frank J. Cramblitt and John Gist of Sparrows Point. Cramblitt disclosed he fought against a similar bill last year.

It would allow no restrictions because of race, creed or color "in places of public accommodations, resorts and amusements." The House vote, after a long debate, was 67 to 54.

The boy Senate beat down a proposal to scrap the retail sales tax. Earl Kinsley of Baltimore, its author, orated energetically for the repealer, but his side lost, 20-13, and it was tabled.

Both Houses put their approval on a bill to require the Washington Suburban Sanitary Commission to refund its outstanding bonds and issue revenue bonds instead.

This, George Yost of Chevy Chase said, would release "Montgomery and Prince Georges counties from any and all liability for the payment of the commission's bonds."

The agency could apply to the Public Utilities Commission for "Equitable rates" for water and swage services and facilities.

After the session, the young Governor and legislators toured the Naval Academy.

Tomorrow Greenbaum signs and vetoes bills and after more floor debate, the assembly adjourns in the afternoon.

Wallace Group Hits District Plea for Emergency Powers

Washington supporters of Henry Wallace issued a strongly worded protest yesterday against the District's proposed loyalty program and the Commissioners' request for broad emergency powers.

Describing the actions as "shocking," the executive committee of the Washington Committee for Wallace urged District residents in a resolution adopted Thursday night to "raise their voices in protest before it becomes too late."

If Congress granted the emergency powers asked by the Commissioners, the board declared, the city fathers could use them to requisition personal and private property, to compel evacuation of any part of the District and to appoint special police without pay."

"It is significant," the resolution continued, "that this brazen attack upon democracy in the Nation's Capital is accompanied by a plan for roughshod loyalty checking of all District employes."

The board deplored the possibility that the program might be in the hands of the police, "whatever the record of the Police Department may have been in the past."

SPRING FLOWERS
Azaleas • Dogwoods • Tulips • Pansies
All Flowering Trees and Shrubs in Bloom
WE EXTEND A CORDIAL INVITATION TO YOU TO VISIT US
"WASHINGTON NATIONAL"
The Finest Memorial Park in the Capital Area
4101 SUITLAND ROAD
Extension of Alabama Avenue S.E.

JOIN OFFICIAL WASHINGTON'S GAY FIRST-NIGHTERS!
SEE M-G-M'S PREMIERE
The Search
At the Gala Opening of
The PLAYHOUSE
APRIL 27 9 P. M.
All proceeds for the benefit of the
NATIONAL SYMPHONY ORCHESTRA
Call NA. 8410 for reservations

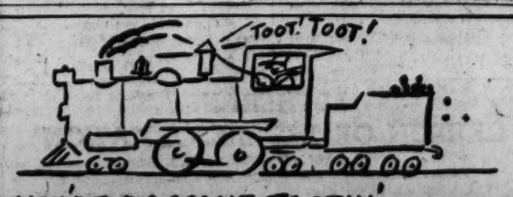

YOU'RE DOGGONE TOOTIN' WILKINS IS BETTER COFFEE!
ISN'T IT BETTER TO BUY THE BEST!
Wilkins coffee

GOLDEN ANNIVERSARY YEAR!

Couturier Summer black dress elaborates its central theme of fine tucking with sheer rayon marvelously turned and touched by crisp rayon taffeta. $195

From our French Room Collection, Second Floor

THE MAN FROM MAINE

We have told you of Mr. Bass before. He is a specialist in certain kinds of shoes which he makes in a manner all his own. One of his prized products is a golf shoe and surely if you shoot worse than par you cannot blame these shoes. They have comfort, full freedom to swing and will carry you through 36 holes with ease.

Bass Golf Shoes, $15.00
Mocassin type, full leather lined. Removable spikes.

French, Shriner & Urner Golf Shoes $19.85 to $21.50
Alan McAfee English Golf Shoes $32.50

Lewis & Thos. Saltz
1409 G Street, N. W.
EXecutive 3822
Not connected with Saltz Bros. Inc.

NCCS to Expand Hospital Program

Plans for Nation-wide expansion of the National Catholic Community Service hospital program to include every Veterans' Administration hospital in the country were announced yesterday at NCCS national office here.

Details as to how the service may be enlarged are contained in a new NCCS publication, the Hospitalized Veteran and his Catholic Neighbor. It stresses America's responsibility to disabled veterans and appeals to Catholics to cooperate in the program.

Organization of an NCCS-Veterans' Administration committee in every VA hospital area is to be the initial step. The committe will stimulate and coordinate volunteer efforts of Catholic groups to meet recreational, social and religious needs of patients.

New 'Hour of Power'

The Central Union Mission's "Hour of Power" program, heard Sundays at 10 a. m. over WMAL, will be heard at 8:45 a. m. starting Sunday. The Rev. Herbert E. Eberhardt, mission superintendent, conducts the program.

Holy Name Convention Set

The Washington Archdiocesan Holy Name Union will hold its annual convention Sunday at Holy Comforter Catholic Church, 14th and East Capitol sts.

The convention will open at 11 a. m. with a solemn high mass, at which Archbishop Patrick A. O'Boyle, of the Washington Archdiocese, will preside. Celebrant will be the Rev. Joseph M. Moran, pastor of St. Thomas the Apostle Church and spiritual director of the Archdiocesan Holy Name Union.

The Rev. Patrick J. O'Conner, Catholic University professor, will preach. Archbishop O'Boyle will bring greetings. Business sessions, starting at 2 p. m., will be conducted by Lawrence J. McDonnell, of St. Francis Xavier Parish, and president of the Archdiocesan Holy Name Union.

Mass for Roxas Scheduled Today

A requiem mass for the late President of the Philippines, Manuel Roxas, will be said today at 11 a. m. at St. Matthew's Cathedral. He died of a heart attack April 15.

Archbishop Patrick A. O'Boyle of the Washington Archdiocese, will officiate. Father Horatio de la Costa, a Filipino Jesuit, will deliver the eulogy.

Attending the service will be members of the Philippine Embassy staff and their families and other friends of the Philippines. Paul V. McNutt, former United States Ambassador to the Philippines, will attend as personal representative of President Truman.

Accent on Youth

Young People From 3 Cities To Hold Annual Synod Rally

Young people from Washington, Baltimore and Wilmington will meet today at 1 p. m. at Chevy Chase Presbyterian Church, Chevy Chase cir., for their annual Synod Westminster Fellowship rally.

Four young people and their minister, representing the Presbyterian Church of England, will be guests at the rally. The group, Miss Barbara Knapp, 21, Miss Eileen Dunworth, 19, James French, 26, and Stan Barnard, 26, have been guests of the Chevy Chase church since Wednesday.

During their visit they have spoken at chapel exercises at American and George Washington Universities, and at Chevy Chase Junior College. The Rev. D. W. Davies of St. Andrews Presbyterian Church, Wembley, England, is accompanying them. He is scheduled to speak Monday at a meeting of the Washington Ministerial Union.

Other features of the youth rally will be a showing of films of the Oslo Youth Conference and of the Grinnell Presbyterian Conference, both held last summer.

Dr. James H. Robinson, Harlem, N. Y., pastor, will speak on "Jesus Christ is Lord of My Heart" at the closing session. During the afternoon young people from different areas in the Synod will lead discussion groups on the activities of the Presbyterian Youth organization.

On Sunday at 6 p. m., the young adults forum at the Church of the Epiphany, 1317 G st. nw., will feature a discussion of better understanding among racial groups in Washington. The Young Peoples Fellowship from Immanuel-on-the-Hill, Alexandria, will be guests at the meeting.

National Boys and Girls Week will be observed at 11 a. m. at Mount Carmel Baptist Church, 3rd and 9th sts. nw., Lawrence F. Hunt, executive secretary of the 12th st. branch of the YMCA will be the speaker. At 8 p. m., Miss Armeara Randolph will speak on "Youth—Key to the Future."

At Mount Vernon Place Methodist Church, 900 Massachusetts ave. nw., the young adult "School for Christian Living" will continue with two meetings at 7 p. m. "The Educational Program for Protestants and Other Americans United for Separation of Church and State" will be the subject of a group led by Gilbert L. Parks, and "How the Bible Proves Itself" will be discussed by a group with Willis Bishop as leader.

Student Work Official To Be Church Speaker

Dr. Harold D. Bollinger, secretary of the Methodist Student Movement, will speak Sunday at 8 p. m. at Calvary Methodist Church, 1459 Columbia rd. nw.

He will be here this weekend en route to the Methodist General Conference in Boston. He will survey Methodist student work at George Washington, Maryland and Howard Universities while here.

Rep. Ramey to Speak

Representative Homer A. Ramey (R., Ohio), will address a dinner of the Men's Fellowship April 29 at 6:30 p. m. at Wesley Methodist Church, Connecticut ave. and Jocelyn st. nw.

St. Columba's To Honor Page With Pulpit

An oak pulpit will be dedicated Sunday at 11 a. m. at St. Columba's Episcopal Church, 42d and Albemarle sts. nw., in memory of William Tyler Page, former clerk of the House of Representatives and author of "The American Creed."

The pulpit, a gift of friends and associates of Mr. Page on Capitol Hill, will be presented to the church by John Andrews, Clerk of the House. It will be formally accepted by Reginald Looker, who served with Mr. Page on St. Columba's vestry. The Rev. C. Randolph Mengers, rector, will deliver the eulogy and sermon.

Mr. Page, a pioneer member of St. Columba's Church, was a guiding spirit behind the construction of the present Gothic edifice 27 years ago. He was a member of the church from 1911 until his death on October 20, 1942; a choir member and choir director for many years; vestryman from 1912 to 1914, and senior warden from 1917 to 1934, and from 1938 to 1939. A stained-glass window, depicting the life of Christ, was given by Mr. Page when the church was built.

Baptist Women Will Celebrate

The D. C. Woman's Baptist Missionary Association will mark its sixtieth anniversary Monday and Tuesday.

There will be a tea and reception Monday at 2 p. m. at the new Baptist Building, 1628 16th st. nw. A banquet is set for Tuesday at 6:30 p. m. at the National Baptist Memorial Church, 16th st. and Columbia rd. nw., followed by a service and pageant at 8 p. m.

Church News and Views

Dr. Richmond Will Celebrate Silver Jubilee of Ordination

By Robert Tate Allan
Post Reporter

Dr. Clifford Homer Richmond, pastor of Chevy Chase Methodist Church, will celebrate the silver jubilee of his ordination Sunday at 4 p. m.

Sunday at 9:30 a. m. and 11 a. m. he will preach anniversary sermons on the theme of "Behold the Man."

Dr. Richmond came to the Chevy Chase Church, Connecticut ave. and Shepherd st. nw., June 15, 1941. Previously, he had served at Union Bridge, Sykesville, and Towson (Md.). He is a graduate of Western Maryland College, Westminster, Md., and Westminster Theological Seminary.

He is past president of the Montgomery County Ministerial Union, and active in the Washington Federation of Churches; the Washington Ministerial Union, and the Masonic order.

The Chevy Chase congregation is planning soon to begin construction of the first unit of a new church and Sunday school plant. This will include a ground and first floor arrangement, to cost about $275,000. The auditorium and chancel will be on the first floor.

Cleveland Park's 30th Anniversary

Burning of the $25,000 mortgage on the church and parsonage, April 30 at 8 p.m. will highlight the thirtieth anniversary celebration of Cleveland Park Congregational Church, 34th and Lowell sts. nw.

The Rev. Philip H. Widenhouse, director of the Congregational Board of Home Missions, and one-time director of the Federation of Churches Research and Church Planning Department, will speak Sunday at 11 a. m. This day will be known as Colony Sunday, with a special effort being made to get large representations present from various colonies or neighborhoods in the Cleveland Park parish. Dr. Alfred Wesley Hurst is pastor.

LEONARD HEADS VISUAL SERVICE

The Rev. Donald L. Leonard, assistant pastor of Chevy Chase Presbyterian Church from 1943 to 1947, is temporarily in charge of the visual education service of Yale Divinity School. As assistant director of the service, Mr. Leonard is supervising the department during the absence of the Rev. Paul H. Vieth, director, who is in Japan serving as adviser on religion in education on General MacArthur's staff.

THIS AND THAT

Dr. Edward Hughes Pruden, 16th and O sts. nw., where President Truman frequently attends, will address the Men's Bible Class of Allen Memorial Baptist Church, May 3 at 8 p. m. in Salisbury, Md.

The board of governors of Westminster (Md.) Theological Seminary has approved plans for a program of expansion, including addition of faculty members; a new building program and other features. A number of Washington area Methodist clergymen are graduates of the school.

The Church of the Brethren of the Eastern District of Maryland recently went on record as opposing the adoption of universal military training and Selective Service.

Sunday's Events Of Interest Here

11 a. m.—**SHRINE OF IMMACULATE CONCEPTION,** Catholic University. Polish Club of Washington sponsors mass.

11 a. m.—**ANDREW RANKIN MEMORIAL CHAPEL,** Howard University, Dr. Benjamin E. Mays, president of Moorehouse College, Atlanta, Ge., and former official of Federal Council of Churches, will speak.

11 a. m.—**CHEVY CHASE BAPTIST CHURCH,** Western ave., near Chevy Chase Circle, "Youth Sunday."

11 a. m.—**ST. JOHN'S EPISCOPAL CHURCH,** 16th and H sts. nw. The Rev. Samuel Shoemaker, rector of Calvary Episcopal Church, New York City, preaches.

11 a. m.—**LUTHER PLACE MEMORIAL CHURCH,** Thomas Circle. Services will be broadcast over WINX, with Dr. L. Ralph Tabor preaching.

4 p. m.—**REFORMATION LUTHERAN CHURCH,** 212 East Capitol st. City-wide teen-age Luther League rally.

6:30 p. m.—**FIFTEENTH ST. PRESBYTERIAN CHURCH,** 15th and R sts. nw. Dr. Edward L. R. Elson, pastor of the National Presbyterian Church, speaks.

The Ambassador of the Philippines
Announces that
a Requiem Mass will be celebrated
by the Archbishop of Washington
in memory of the late President
of the Philippines,
MANUEL A. ROXAS
Today
at eleven o'clock in the morning
at the
Cathedral of Saint Matthew the Apostle
All Friends of the Philippines and of the late President are Invited.

The Methodist Church — **The Methodist Church**

HEADQUARTERS—METHODIST BUILDING, 100 Maryland Ave. N.E.
Resident Bishop Charles W. Flint, D.D., LL.D.
District Superintendents Fred C. Reynolds, D.D., Ralph D. Smith, Ph.D.

BROOKLAND
14th AND LAWRENCE STS. N.E.
Harry C. Marsh, Minister
EASTER SUNDAY
9:45 A. M.—Church School. Bible Classes.
11:00 A. M.—"WHAT IS GOD DOING NOW."
11:00 A. M.—Junior Nursery and Church.
7:00 P. M.—Youth Fellowship.
8:00 P. M.—Evening Worship. "THE UNFORGIVEN SIN."

EPWORTH
13th St. & North Carolina Ave. N.E.
JAMES ALLEN DUDLEY, Minister
11:00 A. M.—"DUAL ALLEGIANCE."
8:00 P. M.—"THE PRECIOUSNESS OF CHRIST."

TRINITY
5th St. and Seward Sq. S.E.
Rev. Daniel W. Justice, D.D., Minister
9:30 A. M.—Church School for all ages.
11:00 A. M.—"RICH TOWARD GOD."
6:45 P. M.—Group discussion upon the M. Y. F.
8:00 P. M.—"HARMONIOUS LIVING." Informal service of Fellowship and song.
YOU ARE ALWAYS WELCOME

McKENDREE
South Dakota Ave. and 24th St. at Rhode Island Ave. N.E.
Horace E. Cromer, Minister
Robert E. Zimmerli, Assistant
9:45 A. M.—Church School.
11:00 A. M.—"UPWARD LOOK."
7:00 P. M.—M. Y. F.
8:00 P. M.—"WHY?"

ELDBROOKE
Wisconsin Ave. and River Rd. N.W.
REV. F. PAUL HARRIS, Minister
(Take Car No. 30, Pinship Heights)
9:30 A. M.—Church School—All Ages.
11:00 A. M.—"LIVING LIFE AT ITS BEST." Nursery during service.
7:00 P. M.—Youth Fellowship. Welcome Visitors

WAUGH
THIRD AND A STS. N.E.
REV. HIRL A. KESTER, Minister.
9:45 A. M.—Church School.
11:00 A. M.—"THE KING'S STEWARDS."
6:45 P. M.—Youth Fellowship.
8:00 P. M.—"DURABLE SATISFACTIONS."

DOUGLAS MEMORIAL
11th and H Streets N.E.
By FRANK Y. JAGGERS, Minister
Church School, 9:45 A. M.
Worship, 11 A. M. and 8 P. M.

BETHESDA
Norfolk and St. Elmo Aves., Bethesda, Md.
Rev. H. F. CHANDLER, Minister.
9:45 A. M.—Church School.
11:00 A. M.—Morning Worship.

Woodside Methodist Church
8814 Ga. Ave., Silver Spring, Md.
Rev. PHILIP C. EDWARDS, M.A., Minister
9:00 to 10:45 A.M.—Church School
9:00 and 11:00 A. M.—"BELIEVING THE UNSEEN."
7:15 P. M.—Youth Fellowships.

CONGRESS HEIGHTS
Fifth St. and Alabama Ave. S.E.
Rev. George L. Conner, Minister
Rev. James M. McCauley, Assistant
9:30 A. M.—Sunday School.
11:00A.M.—Morning Worship.
Nursery During Service
6:30 P. M.—Youth Fellowship.
7:30 P. M.—Evening Worship.

Rhode Island Avenue
First St. and Rhode Island Avenue N.W.
W. Arnem Roberts, Minister
9:40 A. M.—Church School.
11:00 A. M.—"THE LAST COMMISSION"
7:00 P. M.—Youth meetings.
8:00 P. M.—"THE BELOVED DISCIPLE"

LINCOLN ROAD
Lincoln Rd. at Rhode Island Ave. N.E.
ROBERT E. NEVITT Minister.
11:00 A. M.—"THE CHRISTIAN ATTITUDE TOWARD PROPERTY."
8:00 P. M.—"THE U. N. SECURITY COUNCIL, Dr. Fred Reynolds.

UNION
814 20th St., South of Pa. Ave. N.W.
(102 Years at This Location)
SELWYN K. COCKRELL, D.D., Minister.
11:00 A. M.—"JESUS CHRIST AND HIM CRUCIFIED."

ANACOSTIA
14th and U Sts. S.E.
WILLIAM KENNETH LYONS, Minister.
9:30 A. M.—Church School
11:00 A. M.—Morning worship. "A DECENT DEVIL"
Nursery During 11 A.M. Service
6:45 P. M.—Youth Fellowship.
8:00 P. M.—Song Service.
A Cordial Welcome to All

North Carolina Ave.
8th and North Carolina Ave. S.E.
E. A. WILCHER, Minister.
9:45 A. M.—Church School.
11:00 A. M.—Worship Service.
7:00 P. M.—Youth Fellowship.

FRANCIS ASBURY
3146 16th STREET N.W.
Dr O. BRYAN LANGRALL, Minister
9:30 A. M.—Sunday School
11:00 A. M.—"OPPORTUNITY AND FATE."
11:00 A. M. Church Nursery
6:45 P. M.—Youth groups
8:00 P. M.—"REPUBLICAN."
Wednesday, 8 P. M.—Mid-week Service.
We want YOU to come

PETWORTH
New Hampshire Ave. at Grant Circle N.W.
Dr. John O. Millian, Minister.
11:00 A. M.—"SIN AND SALVATION."
6:00 P. M.—Young Adult Fellowship.
8:00 P. M.—"MY CALLING."
7:00 P. M.—Intermediate and Youth Fellowships.

Metropolitan Memorial
Nebraska & New Mexico Avenue
"The National Church"
DR. EDWARD GARDINER LATCH, Minister
9:45 A M.—Church School.
11:00 A. M.—"ARE WE DIFFERENT?"
Nursery is held during church service
6:30 P. M.—Youth Fellowship.

FOUNDRY
16th Street Near P N.W.
"The Church of the States"
DR. FREDERICK BROWN HARRIS, Minister.
9:45 A. M.—Church School.
11:00 A. M.—"A DIVINE DETOUR"
8:00 P. M.—Rev. Thomas M. Steen, guest preacher.

MOUNT VERNON PLACE
Massachusetts Avenue at Ninth N.W.
Ministers: John W. Rustin, A. N. Warner
9 and 11:15 A. M.—"A FAITH THAT CHANGES"
8:00 P. M.—"THE DOCTRINES OF METHODISM."—Dr. John W. Rustin.

CALVARY
1459 Columbia Road N.W.
Dr. Orris Gravenor Robinson, Minister
9:45 A. M.—Church School Classes, all ages. 6:45 P.M.—Youth Groups.
11:00 A. M.—"SPENT OR INVESTED?" Dr. Robinson.
8:00 P. M.—Dr. Harold D. Bollinger, Secretary Methodist Student Movement.

WESLEY
Conn. Ave. and Jocelyn St. N.W
C. STANLEY LOWELL, Minister
9:45 A. M.—Church School.
11:00 A. M.—"CAN HUMAN NATURE BE CHANGED?" Broadcast over WBCC
5:30 and 7:00 P. M.—Youth Groups.
Music by the Wesley Choir, James L. McLain, Director

CHEVY CHASE
6401 Connecticut Ave (At Shepherd)
"A Community Church"
Clifford Homer Richmond, S.T.D., Minister
9:30 and 11:00 A. M.—"BEHOLD THE MAN."

EMORY
Edgar Carroll Beery, D. D., Minister
6100 Georgia Avenue N.W.
9:30 A. M.—Church School.
11:00 A. M.—"IF I COULD," by Rev. Charles O. Dutton.
7:00 P. M.—M. Y. F. Seniors, American University Team.

HAMLINE
16th and Allison Sts. N.W.
Rev. H. W. Burgan, D.D., Minister
9:45 A.M.—Church School. Sparkman Bible Class.
11:00 A.M.—"GO YE AS WITNESSES."
8:00 P.M.—Cooperating Choirs Association Concert.
7:00 P.M.—M.Y.F.
Wednesday, 6:30 p.m. School of Christian Living.

Inter-Denominational

The Washington Study Group of the
Association for Research and Enlightenment, Inc.
Virginia Beach, Va.
presents
Julia Chandler
Nationally prominent writer, lecturer and radio commentator, in an open lecture entitled
Effectual Living
Monday, April 26, 8:00 p.m.
YWCA, 17th and K Sts. N.W.
INVITE YOUR FRIENDS
NO ADMISSION CHARGE

Evangelical and Reformed

CONCORDIA LUTHERAN EVANGELICAL
20th and G Sts. N.W.
CHAS. ENDERS, D.D., Pastor
9:45 A. M.—Bible School. Worship Service with Sermon.
11:00 A. M.—"WE CAN WITH GOD."
(Nursery Service During Worship Hour)

Grace Reformed 15th and O Sts. N.W.
Rev. Robert W. Olewiler, Pastor
The National Reformed Church
9:40 A. M.—Church School.
11:00 A. M.—"POSTSCRIPT TO PIETY."
6:30 P. M.—Christian Endeavor.
ALL WELCOME

Inter-Denominational

The Church Of the Saviour
An Ecumenical Church
HQS. 1707 19th St. N.W., Tel. MI. 2600
NEWTON GORDON COSBY, Minister
SUNDAY WORSHIP 11 A.M. and 4:30 P.M.
Children's Hour, 4:30 P. M.
School of Christian Living Friday's Supper 7:30 P. M., Classes 8:30 P. M.
Broadcast, Sundays 9 to 9:15 A. M. WEAM, 1390

Self-Realization

SWAMI PREMANANDA OF INDIA
Sunday at 11 a. m.
"ADORATION OF BEAUTY"
Public Class in Philosophy and Yoga Wednesday, April 28, at 8 P.M.
SELF-REALIZATION FELLOWSHIP (Non-Sectarian Church)
4748 Western Avenue, N.W.
(N-2 Bus to Chesapeake and 49th Sts.)

Divine Science

FIRST DIVINE SCIENCE CHURCH
2437 15th STREET N.W
THE REV. ADDIE REA PEOPLES
SUNDAY, 11 A. M.
"PRAYER HEALS"
THURSDAY, 8 P. M.
"DIVINE LOVE"
ALL ARE WELCOME

Church of Brethern

Washington City Church of the Brethren
Fourth and North Carolina Ave. S.E.
Rev. Warren D. Bowman, Minister
8:45 & 11 A. M.—"BEHIND CLOSED DOORS"
9:45 A. M.—Church School
11:00 A. M.—Youth Church
7:00 P. M.—Fellowship Hour. Rev. Bassey Minso.
8:00 P. M.—Sermon by Rev. Bassey Minso.

Greek Orthodox

ST. SOPHIA
GREEK-ORTHODOX CHURCH
Eighth and I Sts., N.W.
Rev. Archmandrite Aimilianos Laloussis
Mass 10 to 12 A.M. Sundays and Holidays

Universalist

UNIVERSALIST NATIONAL MEMORIAL CHURCH
Cor. 16th and S Sts. N.W.
Rev. Seth R. Brooks, D.D., Minister
10:00 A. M.—Church School, Adult Class.
11:00 A. M.—Worship. "MAN'S ANGER"
7:00 P. M.—Open House.
WELCOME

Congregational

MOUNT PLEASANT CHURCH
1410 Columbia Road N.W.
Ministers:
Fred Sherman Buschmeyer
Edmund Robert Strait
11:00—Morning Worship.
Sermon Subject:
"HOW CHRISTIAN CREED AND ORGANIZATION GREW"
Charlotte R. Watkins Soloist.
Adult Study Group meets at 10 o'clock.

Spiritual Science of N. Y.

First Branch Spiritual Science Mother Church, Inc., of New York
1900 F St. N.W., Washington, D. C.
REV. ALICE W. TINDALL, Pastor
Private Appointments.
Spiritual and Healing Meetings with Messages.
Sunday, Tues, Thursday, 8 p.m.
Tuesday 2:30 p.m.
Developing Classes, Wed., 3:30 & 8 p.m.
Tel. ME. 0546

Rosicrucian

ROSICRUCIAN, C. R. C. C.
Service and Lecture Sunday, 4:15 P. M.
SUBJECT—"MYSTERY OF THE ROSE CROSS."
1606 20th St. N.W. (Near Dupont Circle)
Public Invited

Church of Christ

Arlington Church of Christ
20 North Irving St., Arlington, Va.
10:00 A. M.—Bible Class.
11:00 A. M.—Morning Worship. Mr. James Finney, Philadelphia, Pa.
7:45 P. M.—Evening Worship. Mr. Finney.

Congregational

CLEVELAND PARK CHURCH
3400 Lowell Street Northwest
Alfred W. Hurst, D.D., Minister
9:40 Church School
11:00 Sermon: "THE FORWARD LOOK." Rev. P. M. Widenhouse, New York City, guest preacher.
Nursery for Children.
6:30 Young People

Inter-Denominational

THE GREGORIAN CHOIR
of
ASBURY METHODIST CHURCH
11th and K Sts. N.W.
is presenting
Gertrude Lucas Brown
soprano, formerly of New York City
in a
Recital at the Church Sunday Afternoon
April 25, at 5 P.M.
For Further information call NA. 0009
Dr. Robert M. Williams, pastor

Episcopal — **Episcopal**

EPIPHANY
1317 G St. N.W.
The Rev. Richard Williams, Th.B.
Associate Rector
8:00 A. M.—Holy Communion.
10:00 A. M.—Adult Bible Class.
11:00 A. M.—Morning Prayer and Sermon by Mr. Williams.
11:00 A. M.—Church School and Nursery.
6:00 P. M.—Young Adults' Forum.
8:00 P. M.—Evening Prayer and Address by the Very Rev. A. S. Duncan-Jones

ST. JOHN'S CHURCH
Georgetown Parish
3240 O Street N.W.
Rev. William Sharp, Rector
Westervelt Romaine, Organist
8:00 A. M.—Holy Communion.
9:30 A. M.—Church School
11:00 A. M.—Morning Prayer and Sermon.

ST. COLUMBA'S
42nd & Albemarle Sts. N.W.
(1 Block west of Wisconsin Ave.)
REV. C. R. MENGERS
7:30 and 9:00 A. M. — Holy Communion.
9:45 A.M.—Church School.
11:00 A. M.—Morning Prayer and Sermon.

ST. PAUL'S CHURCH
Carries on at
ST. THOMAS CHURCH
18th BETWEEN P AND Q
9:30—Eucharist and Sermon.
8:00 P. M.—Evensong and Benediction.

Trinity Church
Piney Branch Rd. at Dahlia St. N.W.
(3 Blocks East of Walter Reed Hosp.)
REV. ROBERT S. TRENBATH, Rector
8:00 A. M.—Holy Communion.
9:30 A. M.—Church, School.
11:00 A. M.—Morning Prayer and Sermon.

ST. AGNES
46 Q Street N.W.
Rev. Albert J. DuBois, Rector
Sun. Masses: Low, 7:30; Sung Masses, 9:30 and 11:00 Daily: 7; confessions Sat., 7:30 to 8:30 p.m. Fri. evening: 8 p. m. Holy Hour.

ST. JOHN'S
Lafayette Square
8:00—Holy Communion.
9:30—Holy Communion, Rev. C. Leslie Glenn.
11:00—Morning Prayer, Rev. Samuel M. Shoemaker.
4:00—Service in French, Rev. Pierre C. Toureille.
7:30—Holy Communion, Rev. Oscar deWolf Randolph.
10:00—Adult Bible Class.
11:00—Sunday School and Nursery.
WEEKDAY SERVICES
Tuesday and Thursday.....12:00 noon
Wednesday and Friday.....7:30 a.m.
Saturday (SS. Philip and James), 7:30 a. m. and 12:00 noon.
Church open daily, 7 to 7.

St. Thomas Church
18th ST. BETWEEN P & Q NEAR DUPONT CIRCLE
The Rev. Harold Bend Sedgwick, Rector
8:00 A. M.—Holy Communion.
11:00 A. M.—Morning Prayer and Sermon. Gen. Luther D. Miller, Chief of Chaplains, U. S. Army.
11:00 A. M.—Sunday School.
3:30 P. M.—Daughters of 1812, Mr. Clement.

IMMANUEL CHURCH ON-THE-HILL
Virginia Theological Seminary
Seminary Rd. at Quaker Lane
Alexandria, Va.
The Rev. J. L. B. Williams, M. A., Minister
7:30 A. M.—Holy Communion.
9:30 A. M.—Church School.
11:00 A. M.—Morning Prayer and Sermon.
Nursery-Kindergarten, 11 A. M.

SUNDAY, APRIL 25TH
ROCK CREEK PARISH
ST. PAUL'S CHURCH
Webster St. and Rock Creek Church Rd.
Founded in 1719—The pioneer in the religious life of the District of Columbia.
Rev. Charles W. Wood, Rector.
8:30 A.M.—Holy Communion.
9:30 A. M.—Church School.
11:00 A. M.—Morning prayer and sermon.

St. Margaret's
Conn. Ave. & Bancroft Pl.
7:30 A. M.—Holy Communion.
9:30 A. M.—Church School.
11:00 A. M.—Morning Prayer and Sermon by Canon G. Gardner Monks.
Thursday 11 A.M.—Holy Communion

ST. STEPHEN and the INCARNATION
16th & Newton Sts. N.W.
Rev. STUART F. GAST, Rector.
Rev. ROLLA P. CURRIE, Curate.
Services 8, 9:30 and 11 A. M.

WASHINGTON CATHEDRAL
Open Daily from 9 a. m. to 6 p. m.

Entrance
Woodley Rd. at 36th St.
Buses N2, M6 and M8
Trolley No. 30

Sunday's Honored State: Tennessee
Fourth Sunday After Easter.
7:30 A. M.—Holy Communion, St. John's Chapel.
9:30 A. M.—Holy Communion, Bethlehem Chapel. The Very Rev. JOHN WALLACE SUTER, Dean.
11:00 A. M.—Morning Prayer and Sermon The Very Rev. A. S. DUNCAN-JONES, Chichester, England. Music by West Point Cadet Chapel Choir.
4:00 P. M.—Evensong. All-musical service. Bach's Cantata No. 6, "BIDE WITH ME."
Weekday Services: 7:30 A. M., 12 Noon, and 4 P. M.
TOURS: Every hour on the half hour, 9:30 a. m. to 4:30 p. m. Sundays: After the 11 a. m. and 4 p. m. services.

Nine Weeks of Preaching
To Your Personal Needs By
George E. Schnabel, Minister
ALBRIGHT MEMORIAL CHURCH
4th and Rittenhouse Street N.W.
Sunday, 11 A. M.—"Redemption From Worry"
General Theme—Redemption at Work
Redemption From Past Failures
Redemption From Doubt
Redemption From Hypocrisy
Redemption From Mediocrity
Redemption From Timidity
Redemption From the Madness of Hurry
Redemption From Secularism
Redemption From Yourself
Sunday School, 9:45 A.M. Youth Sanctuary Hour, 7:00 P.M.

Lutheran — **Lutheran**

ST. PAUL'S
Conn. Ave. at Everett St. N.W.
HENRY W. SNYDER, D.D., Minister
9:30 A. M.—Church School.
11:00 A. M.—"LET YOUR LIGHT SO SHINE."
7:00 P.M.—Luther League

ZION
New Hampshire and Buchanan St. N.W.
Rev. EDWARD R. SILY, Pastor
9:40 A. M.—Sunday School.
11:00 A. M.—"A SYMBOL OF CHRISTIAN LIFE."
Friday, April 30, 8 p. m. Lutheran World Action Film: "MARCH OF FAITH"
"Visitors Welcomed"

GRACE

16th & Varnum Sts. N.W.
Gerhard E. Lenski, Pastor
9:45 A.M.—Church School
11:00 A. M.—"GOD'S YOUTH OF COMFORT." Dr. Lenski.
8:00 P. M.—"HEADED—FOR WHAT?" Pastor Holle.

AUGUSTANA
V and New Hampshire N.W.
Pastor, Clarence T. Nelson

9:45 A. M. Church School.
Identical Services 9:45 and 11 A. M.
"MY FRIENDS"
6 P. M. Fireside
7:00 P. M.—Vespers.

Christ Lutheran Church
(Missouri Synod)
16th and Gallatin Streets N.W.
(Tel. OR. 5506)
REV. WILLIAM P. BRUENING, Pastor.
Rev. J. FREDERIC WENCHEL, D. D., Pastor Emeritus
8:30 & 11A. M.—Morning worship—Dr. Bruening preaching.
9:45 A. M.—Sunday School and Adult Bible Class.

ATONEMENT LUTHERAN
North Capitol and Rhode Island Ave.
Rev. Paul L. Reaser, Pastor
9 & 11 A. M.—Worship and Sermon
9:00 A. M.—Children's Sunday School.
10:00 A. M.—Adult Sunday School.
7:00 P. M.—Luther League.
Pray and work for the Sunday School Enlistment Program, May 10, 11 and 12.

FAITH
LEE BLVD. AT JACKSON ST.
Arlington, Va.
Rev. ROBERT W. LONG, Pastor.
8:30 and 11:00 A.M.
"THE JOY OF LIVING—FOR YOUR CHILDREN"
9:40 A. M.—Church School.

LUTHER PLACE MEMORIAL
Thomas Circle, 14th & N, N.W
L. Ralph Tabor, D.D., Pastor
James M. Singer Assistant.
9:45 A. M.—Church School.
11:00 A. M.—The Service
Broadcast over WINX
"ON KNOWING THINGS WORTHWHILE" 5 P. M.
Organ Recital and Vespers.
"BELIEVING THOMAS"
6 and 7 P. M.
Supper and Youth Meetings.

LUTHERAN CHURCH OF THE REFORMATION
212 EAST CAPITOL STREET
CAPITOL HILL
Dr. Oscar F. Blackwelder. Rev. James G. Horn. Rev. Arnold F. Keller, Jr.
PASTORS
8:30 A. M.—MATIN SERVICE: Sermon: "BEING SWIFT TO HEAR"—Pastor Horn.
9:30 A. M.—SUNDAY SCHOOL.
11:00 A. M.—MORNING WORSHIP. Sermon: "THE BEATITUDES: II. THEY THAT MOURN"—Dr. Blackwelder.
6:45 P. M.—LUTHER LEAGUES.
8:00 P. M.—EVENING SERVICE. Sermon: "TELLING RIGHT FROM WRONG"—Dr. Blackwelder.
THE PUBLIC IS CORDIALLY INVITED

FIRST CONGREGATIONAL CHURCH
10th and Q Streets N.W.
Carl Heath Kopf Hubert S. Beckwith Whitford L. Hall
11 A.M.
Rev. Hubert S. Beckwith
will preach on
"CAN WE AVOID HYSTERIA?"
8 P.M.
"A DOUBLE-MINDED MAN"
9:45 CHURCH SCHOOL 6 P. M. YOUTH GROUPS

Christian Church (Disciples)

Fifteenth Street
15th St. and Kentucky Ave. S.E.
Verval L. Smith, Minister, Pro Tem
9:40 A. M.—Bible School.
10:30A. M.—"A RACE FOR LIFE."
7:00 P. M.—Youth Fellowship.

MT. RAINIER 33rd St. and Bunker Hill Rd.
9:30 A. M.—Bible School.
10:45 A. M.—Chaplain Harold G. Elsam. "THE POWER OF PURPOSE."
6:45 P. M.—Christian Endeavor.
7:45 P. M.—"THE PROPHET ISAIAH."

NINTH STREET CHURCH
Ninth and D Streets Northeast
DR. LLOYD BLACK, Minister
Rhodes M. Artz, Associate Minister

10:50 A. M.—"GIVING GOD A CHANCE."
7:45 P. M.—"BUILDING ANEW." Rev. Rhodes M. Artz.

COLUMBIA HEIGHTS 1432 Park Road N.W.
HARRY L. BELL, Minister
10:50 A. M.—"FAILING SUCCESSFULLY."

National City Christian
THOMAS CIRCLE

DR. I. WARREN HASTINGS, Minister
MYRON W. CHRISMAN, Associate Minister
9:45 A. M.—Church School.
10:50 A. M.—Morning Worship: "LOVE REBORN," Dr. Hastings.
7:00 P. M.—Young Adult Fellowship.

Presbyterians Indorse 4 for Moderatorship

Philadelphia, April 23 (AP).—Four candidates have been indorsed for the moderatorship of the 160th General Assembly of the Presbyterian Church in the U. S. A., the church announced today.

The selection for the post—highest honorary office in the church—will be made at the General Assembly in Seattle, May 27-June 2.

Those indorsed are Dr. George Emerson Barnes, Philadelphia; Dr. Clifford E. Barbour, Knoxville, Tenn.; Dr. Arnold H. Lowe, Minneapolis, and Dr. Jesse H. Baird, San Anselmo, Calif.

Dr. Wilbur La Roe, jr., Washington, is the retiring moderator.

Reelection of the stated clerk of the General Assembly, Dr. William Barrow Pugh of Philadelphia, also will be before the 160th General Assembly. Dr. Pugh has completed his second five-year term.

It was disclosed that one of the most important subjects that may com ebefore the General Assembly will be the plan of reunion between the Presbyterian Church in the U. S. A. (Northern) and the Presbyterian Church in the U. S. (Southern).

At a meeting in Cincinnati May 4-7, it may be decided whether the plan will be ready for a vote at the General Assembly.

Church School Coaching Talks Set In Alexandria

Vacation church school coaching conferences will be held in the Alexandria district of the Methodist Church during the last week in April, according to Dr. J. Callaway Robertson, district superintendent.

The conferences will be held April 27 at 7:30 p. m. at Washington Street Church, Alexandria, April 27 at 7:30 p. m., Leesburg Methodist Church, April 29 at 11 a. m. and Grace V Church, Manassas, April 29 at 7:30 p. m.

Courses will all emphasize the relationship between religion and nature. Teachers will be Mrs. Malcolm Morrow, district director of children's work; Mrs. John Ortolani, Mrs. Donald Gray and Mrs. George Hooven.

Federation to Hear Seminary President

Dr. Joseph R. Sizoo, president of New Brunswick Theological Seminary, New Brunswick, N. J., will speak at the twenty-eighth annual meeting of the Washington Federation of Churches, May 3 at 8 p. m. at Constitution Hall.

Dr. Sizoo was formerly minister of the New York Avenue Presbyterian Church here. This year's meeting of the Federation will feature an assembly of membership of all Protestant churches of the city in Constitution Hall.

Passover Takes on Prophetic Significance

For millions of Jews the age-old celebration of Passover, which opened last night with prayer, ritual and feast, is of special, prophetic significance this year.

Passover—the eight-day Festival of Freedom—marks the exodus of the Israelites from Egypt and the tyranny of the Pharaohs more than 3000 years ago. It commemorates their 40-year march under the leadership of Moses, and the ulti- mate attainment of their goal, a homeland for a free Israel in the land around Jerusalem.

The first two nights of Passover —yesterday and today—are marked by a ceremonial service, called the Seder. Near the close of the Seder, the participants sing out a prayer. "L'shonoh Habbo'oh B'Yerusholoyim."

The brief prayer expresses a hope:

"Next year is Jerusalem!"

An ardent Zionist can find many a prophetic omen in these days—events parallel or akin to events surrounding the Exodus in ancient times. For example:

The enslavement and deliberate wiping out of the Israelites by the Pharaohs; the persecution and annihilation of the Jews by Hitler.

The miraculous crossing of the Red Sea, and the destruction of the pursuing armies; the miraculous escape of hundreds of Jews from concentration camps, and the destruction of the Axis armies.

The years of wandering in the wilderness before reaching Jerusalem; the months of waiting in the displaced persons camps of Europe, in the detention stockades of Cyprus.

West Point Choir to Sing

The Cadet Chapel Choir of the United States Military Academy, West Point, will sing tomorrow at 11 a. m. at the Washington Cathedral. The group is directed by Frederick C. Mayer. Preacher at the service will be the Very Rev. A. Stuart Duncan-Jones, dean of Chichester Cathedral, England. The evensong service at 4 p. m. will be entirely musical.

The Cherrydale Quartet of Arlington, Va., will sponsor a hymn "sing" Sunday at 3 p. m. at Centennial Baptist Church, 7th and I sts. ne.

The National Lutheran Chorus, directed by R. E. Snesrud, will present an a cappella sacred concert April 28 at 8 p. m. in the Lisner Auditorium, George Washington University, 21st and H sts nw.

Gertrude Lucas Brown, soprano, will be heard in a recital Sunday at 5 p. m. at Asbury Methodist Church, 11th and K sts. nw.

Dr. Oliver S. Beltz will direct the Washington Missionary College A Cappella Choir of 60 voices in a program Sunday at 7:30 p. m. at the Capitol Memorial Auditorium, 5th and F sts. nw.

Members of Cheverly (Md.) Community and Eastern Presbyterian Church Choirs will give a joint program of sacred music Sunday at 8 p. m. at the latter place, 6th st. and Maryland ave. ne.

Adventists to Open Annual Spring Council Tuesday

The Seventh Day Adventist General Conference executive committee will open its annual spring council in Takoma Park Tuesday at 10 a. m.

Staff members from the denomination's headquarters here, presidents of the 10 regional conferences and representatives of medical, educational and publishing agencies in the United States and Canada will attend the sessions.

Meetings will be held in the assembly room of the Adventist Theological Seminary, Laurel ave., with Elder J. L. McElhany, president of the world general conference, presiding.

First Baptist Names Laymen

Laymen prominent in Washington business life were elected to church offices at the annual meeting of First Baptist Church, 16th and O sts. nw., Thursday night.

Henry W. Clark, assistant engineer of distribution for the Potomac Electric Power Co. was named moderator. Also elected were:

William H. Hickson, tally clerk for the House of Representatives, church clerk; Charles W. Morgan, chief clerk of the Interior Department, Division of Map Reproduction, treasurer; Leonard C. Baber of the Potomac Electric Power Co., Sunday School superintendent; Dr. Thomas R. Wilson, assistant director of the areas division, Office of International Trade, Commerce Department, chairman of the building committee, and John B. Carpenter, superintendent of the Baptist Training Fellowship.

British Dean to Preach

The Very Rev. Arthur S. Duncan-Jones, dean of Chichester Cathedral, England, will preach Sunday at 8 p. m. at Epiphany Episcopal Church, 1317 G st. nw.

Auto Inspection Set May 1-June 15

Richmond, Va., April 23 (AP).—Governor Tuck today designated May 1 to June 15 as an inspection period for all motor vehicles registered in Virginia.

A proclamation issued by the Governor called for all owners and operators of motor vehicles to submit such vehicles to an official inspection station for inspection during the designated period.

Any defects found to exist must be corrected before such vehicles may be operated on Virginia highways, under State law.

Catholic Doctrine Forum

An informal forum on Catholic doctrine will take place Sunday from 3 to 5 p. m. in Franklin Park, 14th and K sts. nw. The discussion is sponsored by the Washington Catholic Evidence Guild and will be conducted by the Paulist Fathers.

College Class Elects

Williamsburg, Va., April 23 (Spl). David Saunders of Petersburg, Va., has been chosen president of the senior class of William and Mary College, it was announced yesterday.

Lower Chick Sales Seen Lifting Eggs

Richmond, Va., April 23 (AP).—Forecasts that slowed early chick sales this spring and which are likely to bring a shortage of market eggs next fall were reported here by the Virginia State Poultry Federation.

As a result, poultrymen have an excellent opportunity to cash in on high egg prices next fall by starting chicks right away, according to R. Frank Frazier, federation executive secretary.

Frazier reported that in the Nation at large chicks hatched in January and February this year were 17 per cent fewer than a year earlier and that the number of eggs in incubators March 1 was 26 per cent under the figure for the same date in 1497.

Some sizeable mid-western hatcheries had closed for the remainder of the year by early this month, he said.

In Virginia, Frazier continued, the number of chicks hatched in February was six per cent less than in February 1497 and the number of eggs in incubators on March 1 was 17 per cent under the number a year earlier.

Westminster Seminary Graduation May 16, 17

Westminster, Md., April 23 (AP).—The Westminster Theological Seminary will hold its commencement exercises May 16 and 17.

Methodist Bishop Paul N. Garber of Geneva, Switzerland, will be the commencement speaker.

The baccalaureate sermon will be delivered on the evening of the 16th, with other exercises taking place the next morning.

SCC Sets Bus Hearing

Richmond, Va., April 23 (AP).—The State copropation commission today scheduled a hearing for May 20 on an applicatio nfrom Virginia Stage Lines, Inc., to provide passenger service between Waynesboro and Stuarts Draft, over routes 12 and 608.

Suffolk District Wins Highway Safety Plaque

Richmond, Va., April 23 (AP).—State Mighway Commissioner James A. Anderson today awarded a plaque for the outstanding highway district employe safety record to the Suffolk District.

The award was presented to J. M. Hagan, district engineer for the 14-county Suffolk District, at the annual spring conference of highway department engineers.

By taking top safety honors among the eight districts in six of the last eight years, the Suffolk territory won permanent possession of the trophy.

Police to Crack Down On Whistles on Autos

Baltimore, April 23 (AP).—Some of the boys have installed wolfish whistles on their automobiles for the purpose of bedeviling young women pedestrians, and the police have decided it is time to crack down.

The law is relying on this section of the traffic code:

"No vehicle shall be equipped with, nor shall any person use upon a vehicle any siren, whistle or bell except on an authorized emergency vehicle."

Six youngsters were due to come up yesterday before Magistrate Joseph Kolodny on charges of violating the section. The six failed to appear.

Speech Drama Units Meet Today

Charlottesville, Va., April 23 (AP). A varied program has been arraged for a joint session of the Virginia Speech Association and the Virginia Drama Association at the University of Virginia Saturday.

The opening speaker will be Robert C. Snitzer, general manager of the American National Theater and Academy Experimental Theater.

James Mullendor, director of the University of Virginia's speech and hearing clinic, will demonstrate clinical methods in correcting common speech defects.

The two associations will hold separate sessions in the afternoon.

2 Foreign Submarines Seen in Marmora Sea

Istanbul, Turkey, April 23 (AP).—Istanbul newspapers reported today that two foreign submarines have been seen prowling in the Sea of Marmora.

There was no official comment. The papers said the submarines came from the North and slipped through narrow Bosporus Strait unnoticed.

BIBLES
ALL VERSIONS AND VARIOUS BINDINGS
CHURCH FURNISHINGS
SUNDAY SCHOOL SUPPLIES
RELIGIOUS BOOKS
PURSELL'S
Since 1865
807 G St. N.W. DI. 1541

IMPORTANT!
Change in Time
"THE HOUR OF POWER"
8:45 A.M. Every Sunday
WMAL 630 KC
by
CENTRAL UNION MISSION
HERBERT E. EBERHARDT, Supt.
At the Mission Tonight
Sacred Musical Program
Gospel Service Every Night 7:45

New Jerusalem
The Church of the Holy City
16th St. above Q N.W.
Rev. William F. Wunsch, Minister
10:00 A. M.—Church School.
10:15 A.M.—Adult Bible Class.
11:00 A. M.—Morning Worship.
"THE CLOSE OF THE AGE."

BIG HYMN SING
Centennial Baptist Church
7th & Eye Streets N.E.
Sunday, April 25th, 3 P.M.
Sponsored by
The Cherrydale Male Quartet

Unitarian
UNITARIAN CHURCH OF ARLINGTON, VA.
Minister
GILBERT A. PHILLIPS
8:15 P. M.—Vesper Service
"THE OFFENSES OF PEACE"
Rev. Richard Henry of New York will share the pulpit with Mr. Phillips.
Pershing Drive Christian Church
North Pershing Drive and North Highland Streets.

ALL SOULS' CHURCH
Sixteenth and Harvard Streets
Minister
A. POWELL DAVIES, D. D.
11:00 A. M.—Morning Worship.
Sermon by the Minister,
"THE AVENGING GODS ARE SHOD WITH WOOL."
9:45 A. M.—School of Religion.
Adult Classes
Paul Cameron,
"FAIR TRADE PRACTICES."
Swami Premananda,
"THE LIFE AND PHILOSOPHY OF MAHATMA GANDHI."

Baha'i Faith
BAHA'I CENTER
1300 Eye Street N.W.
Sunday, April 25, 1948, 4 P. M.
"THE REGENERATION OF HUMANITY"
Professor Sherwood Cobb
"The body of man is in need of physical and mental energy but his spirit requires the life and fortification of the Holy Spirit. Without its protection and quickening the human world would be extinguished."
Abdu'l-Baha.

Nazarene
"Enter Into His Courts With Praise"
FIRST CHURCH OF THE NAZARENE
7th and A Sts. N.E.
Rev. Ernest E. Grosse, Pastor
9:45 A. M.—Bible School.
11:00 A. M.—Rev. Harold Stanfield of Nicaragua, Guest Preacher.
3:00 P. M.—Great Missionary Rally Three missionaries, one native worker from India and Dr. C. Warren Jones of Kansas City, Mo., secretary of Foreign Missions.
6:30 P. M.—Youth Devotions. All Musical Program.
7:30 P. M.—Rev. Samuel Bhuybal of India and Rev. P. L. Beals of India, guest speakers.
Wednesday, 7:45 P. M.—Mid-week Prayer Service
Tune in WPIK, Sunday Mornings
"SHOWERS OF BLESSINGS"
730 Kilo. 8:05 o'clock

Seventh-Day Adventist
SEVENTH-DAY ADVENTIST
Services Every Saturday
SABBATH SCHOOL 9:30 a.m., CHURCH SERVICE 11 a.m.
CAPITAL MEMORIAL, 5th and F N.W.
R. L. Boothby, Minister
SLIGO, Flower and Carroll Aves., Takoma Park
N. S. Ashton, Minister
TAKOMA PARK, Carroll and Willow Streets
2 Services, 9 and 11:30 A.M.; Sabbath School 10:10 A.M.
George S. Rapp, Minister
WASHINGTON SANITARIUM, Columbia Hall, Flower & Carroll
O. B. Westphal, Minister
For other Adventist churches in the Washington area call GEorgia 5791
"Thy Word is a lamp unto my feet . . . a light unto my path." Ps 119:105

IS THE WORLD GOING RED?
IS CAPITALISM DOOMED?
Powerful forces at loggerheads with each other are moving toward a show-down—what does Bible prophecy indicate will be the outcome? Will dollars save the world from dictatorship? What does the future hold? Is the world preparing for Armageddon and the end of the world?

Robert L. Boothby,
SUNDAY NIGHT, APRIL 25, 7:30 P. M.
Musical by the Washington Missionary Collage a Cappella Choir
Also listen to WPIK Sunday 9:45 A. M.
The Capital Memorial Auditorium
5th and F Streets N.W.
1200 Free Seats A Welcome to All

Catholic
ST. MARY'S
5th St. Between G and H Sts., N.W.
SUNDAY MASSES
7, 8:30, 10:15, 11:15, 12:15
MIRACULOUS MEDAL NOVENA
Every Monday, Masses, 8 and 10 A. M.
Devotions at 11:30 A. M. 12:05, 4:00, 4:30, 5:00, 8:30, 6:00, 6:30, 7:15, 8:00, 8:45 and 9:15.
8:00—Broadcast Over WWDC

Catholic
St. Dominic's
6th and E Sts. S.W.
SUNDAY MASSES
6, 6:45, 7:30, 9, 10, 11:15, 12:15
DAILY MASSES
6, 7, 8, 8:30
Holy Hour: Wednesday Evenings, 7:30
Rosary: Every Evening, 7:30

Divine Science
CHURCH OF THE HEALING CHRIST
2600 16th St. N.W.
Sunday 11:00 A. M.
"LIFE'S OPPORTUNITIES"
Thursday 8:00 P. M.
Graduation Exercises.
Grace L. Fass, Minister, ADams 5215.

Catholic
ST. PATRICK'S
10th and G Sts. N.W.
Sunday Masses
6, 7, 8, 9, 10, 11, 12, 12:15
Solemn Mass 10 A. M.
Week-Day Masses
7, 7:30, 8 & 12:10
Daily Exposition 12:30-5:30 P. M.
Daily Rosary and Benediction, 5:30 P. M.

New Course of Instructions in the Catholic Religion
By The Rev. John S. Spence
St. Matthew's Cathedral Club
1814 N Street N.W.
Every Tuesday and Friday Evening, 7 o'Clock
Beginning Tuesday, April 27th
Non-Catholics and Catholics Welcome

Christian Science
CHRISTIAN SCIENCE
CHURCHES AND READING ROOMS IN GREATER WASHINGTON
Branches of The Mother Church, The First Church of Christ, Scientist, in Boston, Massachusetts
Except as noted, Sunday Services 11 A.M. and 8 P.M. Sunday School 11 A. M. Wednesday Evening Meetings at 8 P. M. include testimonies of Christian Science healing.
All are invited to attend our services and use our Reading Rooms
Subject of Lesson-Sermon April 25
"PROBATION AFTER DEATH"
Golden Text: John 5:21. As the Father raiseth up the dead, and quickeneth them; even so the Son quickeneth whom he will.
DISTRICT OF COLUMBIA
FIRST CHURCH: Columbia Road and Euclid Street N.W. Reading Room, 914 17th St. N.W. Weekdays, 9 to 9 (Wed. to 7). Sun. and Holidays, 2 to 6.
SECOND CHURCH: 111 C St. N.E. Reading Room, 111 C St. N.E. Weekdays, 10 to 9 (Wed. to 7); Sun. and Hol., 2:30 to 5:30.
THIRD CHURCH: 13th and L Sts. N.W. (Sun., 11 A.M. and 5 P.M.) Reading Room, Colorado Bldg., 14th and G Sts. Weekdays, 9 to 9. (Wed. to 7:30); Sundays and Holidays, 2 to 5.
FOURTH CHURCH: 16th and Oak Sts. N.W. Reading Room, Riggs Bank Bldg., 14th and Park Rd. N.W. Weekdays 9 to 9 (Wed. to 7); Sun. and Hol. 2:30 to 5:30.
FIFTH CHURCH: 1238 31st St. N.W. (No Sun. Eve. Service). Reading Room, 1626 Wisconsin Ave. N.W. Weekdays 12:30 to 5 (Wed. to 7:30). Closed Sundays and Holidays.
SOCIETY: 1517 R St. N.W. (No Sun. Eve. Service). Reading Room 1517 R St., Wed. 6:30 to 7:30
SOCIETY: 3563 Mass. Ave. N.W. Sun., 11 a. m.; no Sunday School Wed., 8 p. m.
MARYLAND
CHEVY CHASE, FIRST CHURCH: 5906 Conn. Ave. Sun. School, Chevy Chase Elementary School, Rosemary St. Reading Room, 7 Wilson Lane, Bethesda. Weekdays 1 to 5. Closed Sundays and Holidays.
HYATTSVILLE, FIRST CHURCH: 6221 48rd Ave. (No Sun. Eve. Serv.) Wed. meeting 8:15 P.M. Reading Room, 6221 43rd Ave. Weekdays, 1 to 4; Mon. and Fri. eve., 7 to 9. Closed Sundays and holidays.
SILVER SPRING SOCIETY: Silver Spring Intermediate Sch., Chicago and Philadelphia Aves. (No Sun. Eve. Serv.).
VIRGINIA
ALEXANDRIA FIRST CHURCH: 1709 Russell Rd. (No Sun. Eve. Serv.) Reading Room, 108 N. Patrick, Alex. Weekdays 9 to 5:30. Closed Sundays and Holidays.
ARLINGTON, FIRST CHURCH: 3543 Little Falls Road, East Falls Church. (No Sun. Eve. Serv.) Wed. meeting, 8:15 P.M. Reading Room, 2343 Wilson Blvd. Weekdays 12 to 5. Closed Sundays and Holidays.
ARLINGTON SECOND CHURCH: 1913 Wilson Blvd. (Colonial Vill. Ballroom.) (No Sun. Eve. Serv.). R. Rm. 2020 N. 16th St. Weekdays 11 to 4 except Wed. to 7:30 & Fri. eve. 7 to 9. Closed Sun. & Holidays.

Baptist
D. C. BAPTIST CONVENTION HEADQUARTERS, 1628 16th Street, N.W.
Cooperating with Northern and Southern Baptist Conventions
Executive Secretary, M. Chandler Stith.
TEMPLE 10th & N Streets N.W.
DR. JOHN E. BRIGGS, Minister.
9:40 A. M.—Sunday School. Classes for all. Rev. J. E. Sorrell will teach the Beall Class and Mr. Norman Sandridge the Men's Class.
11:00 A. M.—"THE LARGER STEWARDSHIP." Dr. Briggs will preach.
6:45 P. M.—Baptist Training Fellowship.
8:00 P. M.—"GARDEN LESSONS" (John 18). Rev. J. E. Sorrell will preach—Baptism.
Loyalty Day With 100% Attendance in All Departments
TAKOMA PARK
Piney Branch Road and Aspen Street N.W.
9:00 A. M. & 11 A. M.—"BECOMING LIKE CHRIST." Sermons by Pastor.
(Nursery open from 9 a. m. to 12 noon.)
7:45 P. M.—Song-fest Meditation. "LOOK AT ESAU," by Pastor.
9:30 A. M.—Sunday School for all children through 12 years.
10:00 A. M.—Sunday School for those above 12 years.
6:30 P. M.—Training Fellowships.
Worship in a Church where Strangers Find Friends.
LUTHER RICE MEMORIAL
5315 North Capitol Street
Dr. H. Clayton Waddell, Minister
Worship Services
9:45 & 11 A. M.—"DOORS INTO LIFE"
9:45 A. M.—Sunday School
6:30 P. M.—Training Union
8:00 P. M.—"THE LOOK OF JESUS"
Prayer Service Wednesday, 8 P. M.
Nursery Open Both Services
West Washington
31st and N Streets, N.W.
CHARLES B. AUSTIN, Pastor
11:00 A. M.—"HEAVEN"
8:00 P. M.—"SECOND COMING OF CHRIST"
Petworth Baptist Church
7th and Randolph Streets, N.W.
Washington, D. C.
Rev. James P. Rodgers, Pastor
9:45 A. M.—Sunday School. Fones Class for Men.
11:00 A. M.—Sermon: "LIFTING STONES."
6:45 P. M.—Training Union. Fully graded.
8:00 P. M.—Sermon: "MAN'S HIDING PLACE." Mason's honor guest.
If you live in Northeast
BROOKLAND
Cor. 16th and Monroe Sts. N.E.
WARD B. HURLBURT, Pastor
11:00 A. M.—"THE KEY TO GOD'S ABUNDANCE."
8:00 P. M.—"THIS WAY TO FINER LIVING."
9:30 A. M.—Sunday School.
6:45 P. M.—Training Union (all ages). (Nursery facilities provided 6:30-12.)
CHEVY CHASE
Western Ave. West of Chevy Chase Circle
Dr. Edward O. Clark, Minister
Charles R. Woodson, Ass't Minister
11:00 A. M.—"A DATE WITH DESTINY"
9:45 A. M.—S. S. 6:45 P. M.—Y. P.
GRACE
9th and South Carolina Ave. S.E. at Pennsylvania Ave.
DR. MARTIN F. CLOUGH, Pastor
Sunday Service
9:30 A. M.—Bible School
11:00 A. M.—Gideons.
6:30 P. M.—Training Union
7:45 P. M.—"ALMOST PERSUADED"
We Preach the Old Fashioned Gospel
FIFTH
609 E Street S.W.
Rev. John T. Coburn, Pastor
9:45 A. M.—Sunday School.
11:00 A. M.—Miss Lois Hart, Guest Speaker, Missionary to Chile.
6:40 P. M.—Training Union.
8:00 P. M.—"JOHN'S DOUBT."
Worship in a Growing Church
CALVARY 8th & H Sts. N.W.
Dr. C. W. Cranford, Minister
Rev. Pierre E. Tangent, Associate
TWO MORNING SERVICES
9:00 and 11:15 A. M.—(Services Identical) "ACHIEVING EXTRAORDINARY RESULTS THROUGH ORDINARY MEANS," Dr. Cranford, preaching. Cantata "Hear Our Prayer"—Mendelssohn—Calvary Choir
7:30 P. M.—"A THRILLING DRAMA."
10:00 A. M.—Sunday School. 8:00 P. M. Wednesday—Prayer Meeting
6:30 P. M.—Youth Groups.
7:00 P. M.—Organ Recital—Thomas Moss.
1:15-1:30 Sunday—Radio Broadcast WOL—Minister and Washington Boy and Girl Choir. "THE DOORKEEPER OF THE SOUL."
FIRST BAPTIST Edward Hughes Pruden, R. Edward Dowdy, Ministers
16th and O Streets N.W.
TWO IDENTICAL MORNING SERVICES
9:45 & 11 A. M.—"LIFE'S OPEN WINDOWS"—Dr. Pruden.
8:00 P. M.—"WHAT RELIGION HAS TO OFFER"—Dr. Pruden.
Sunday School, 9:30 A. M. Fellowship Groups, 6 P. M.
METROPOLITAN BAPTIST CHURCH
6th and A Streets N.E.
Dr. K. Owen White, Pastor
Rev. C. M. Warr, Assistant Pastor
ON THE AIR—WWDC—8 to 9 P. M.
11:00 A.M.—"WHAT IS YOUR LIFE?" Sermon by Dr. John Compton Ball, Pastor Emeritus.
7:45 P. M.—"REPENT YE!" Sermon by the Assistant Pastor.
9:30 A. M.—Church Bible School.
6:25 P. M.—Baptist Training Union.
7:45 P. M.—Wednesday—HOUR OF POWER.
"HOLDING FORTH THE WORD OF LIFE"
NATIONAL BAPTIST MEMORIAL
16th Street and Columbia Road N.W.
9:40 A. M.—Bible School for All Ages.
11:00 A. M.—"SUBSTITUTING A FUTURE FOR THE PAST"—by the Pastor.
Nursery open from 9:40 A. M. to 12:15 P. M.
6:45 P. M.—Baptist Training Fellowship.
8:00 P. M.—"HOW TO GET HELP FROM GOD"—by the Pastor
Thursday 8 P. M.—Midweek Prayer Service
EDWARD B. WILLINGHAM, D.D., MINISTER
HOWARD HAWORTH, MINISTER OF EDUCATION
MARYLAND AVENUE
14th Street and Maryland Avenue N.E.
W. A. EMMANS, Pastor
9:30 A. M.—Sunday School.
11:00 A. M.—"CHRISTIAN DIMENSIONS."
7:45 P. M.—"LOST IN THE CROWD."

Presbyterian
METROPOLITAN
"On Capitol Hill"
4th and B Sts. S.E.
JAMES CURTIS FAHL, Minister
9:30 A. M.—Church School.
11:00 A. M.—"SUFFERING SAVIOUR."
Guest Speaker, Rev. L. C. Henfel.
6:30 P. M.—Junior and Senior High Fellowships.
7:30 P.M.—Young People's Fellowships.
Marion St. John Aldridge, Minister of Music.
(Nursery During 11 A. M. Service)
SHERWOOD
Rhode Island Ave., at 22nd St. N.E.
Richard M. Mussen, Minister
8:50 and 11:00 A. M.—"THE DAY OF DESTINY"
9:45 A. M.—Church School.
11:00 A. M.—"THE BEGINNING OF WISDOM."
7:00 P. M.—Young People's Groups.
GUNTON-TEMPLE MEMORIAL
16th and Newton Streets N.W.
Rev. BERNARD BRASKAMP, D.D., Minister
Mr. Paul D. Gable, Minister of Music
9:45 A. M.—Church School.
11:00 A. M.—Sermon by Dr. Braskamp. "RETURNING TO THE ALTAR."
Music by Quartette & Choir.
7:00 P. M.—Young People's Fellowship. Everybody Welcome
EASTERN
601 Maryland Avenue N.E.
WILLIAM NESBIT VINCENT, Minister.
9:30 A. M.—Sunday School.
11:00 A. M.—Divine Worship. "GOOD NEWS," Dr. A. R. Barrows, preaching. Note: special service honoring Dr. and Mrs. Barrows. Nursery During Service.
6:00 P. M.—Youth Groups.
8:00 P. M.—Sacred concert by the choirs of Cheverly Community Church and Eastern Church.
SIXTH

SIXTEENTH and Kennedy Sts. N.W.
Earl Franklin Fowler, D.D.
Clarence G. Shaw Organist
11:00 A. M.—Morning Worship "PSALM 23 GOD'S GOOD SHEPHERD."
Nursery and Jr. Church during service
9:45 A. M.—Church School.
7:00 P. M.—Westminster Fellowship.
CONGRESS HEIGHTS
South Capitol and Chesapeake S.W.
Rev. Richard B. Pursel, Minister
9:45 A.M.—Sunday School.
11:00 A.M.—Morning Worship. "LIVING UP TO OUR BEST."
Everyone Welcome

Presbyterian
GEORGETOWN
3115 P Street N.W.
JOHN BAILEY KELLY, D.D., Minister
Benj. A. Lynt, Minister of Education
Nancy Poore Tufts, Director of Music
9:45 A. M.—Church School.
11:00 A. M.—Morning Worship. "THE SPIRIT OF JESUS."
Nursery during service for small children
4:00,-6:15 P. M.—Youth Groups.
Washington Heights
Kalorama near Columbia Road
"Your Church Around the Corner"
REV. ROBERT E. SHERRILL, Minister
MR. CLIFTON OLMSTEAD, Assistant to the Pastor
9:45 A. M.—Church School.
11:00 A. M.—Morning Worship. "YOU AND YOUR SHADOW"
Church Night Every Wednesday, 7:45
GEORGE MYERS, Soloist
GERTRUDE MOCKBEE, Organist.
CHEVY CHASE
Connecticut Avenue at Chevy Chase Circle
Minister
J. HILLMAN HOLLISTER
FRANKLIN B. GILLESPIE, Minister to Youth
Harold W. Dickensheets, Minister of Music
9:30 A. M.—Church School.
9:35 A. M.—Men's Bible Class.
11:00 A. M.—Morning Worship. "GOD, THE HOLY SPIRIT"
7:30 P.M.—Young People's Groups.
First Church Arlington
Glebe Road at Wilson Blvd.
George Hileman Yount, Minister
Worship at 9:00 and 11:00
"CHRIST—MYSTICISM AND ST. PAUL"
Second Presbyterian Church
ALEXANDRIA
Prince and St. Asaph Streets
Rev. Fred V. Poag, Minister
9:30—Church School for all ages.
11:00—"RELIGION FOR TODAY"
8:00—"LAWS FOR THE KINGDOM"
Service broadcast WPIK, 730 Kc.
RIVER ROAD UNITED PRESBYTERIAN

4347 Fessenden St. N.W.
Rev. Harry W. Rankin.
9:45 A. M.—Church School for all ages.
11:00 A. M.—"HOW MAY WE RETURN TO GOD." Fourth in the series.
6:30 P. M.—Young Peoples Groups.
CHURCH OF THE PILGRIMS
On the Parkway at 22nd and P Sts. N.W.
Gift of the Presbyterians of the South to the Nation's Capital
REV. ANDREW R. BIRD, D.D., Minister.

10:00 A. M.—The Sunday School
11:00 A. M.—Divine Worship. "BUILDING BEAUTY INTO LIFE"
6:45 P. M.—Young People's Group
7:45 P. M.—Divine Worship. "WHAT TO DO WITH LIFE'S BURDENS"
THE NATIONAL PRESBYTERIAN
(Covenant-First)

Connecticut Ave. and N and 18th Sts. N.W.
At the John Witherspoon Statue
Minister
The Rev. Edward L. R. Elson, D.D.
9:45 A. M.—Church School.
11:00 A. M.—"THE RESURRECTION AND THE MISSIONARY MESSAGE"—Dr. Elson
6-7 P. M.—Youth Groups.
8:00 P. M.—"MAKING A NEW START" Dr. Elson.
Thursday, 7:15 P. M.—Mid-Week Service.
Cars 40 and 42, Buses N-2 and L-2 Stop in Front of the Church
NEW YORK AVENUE CHURCH

13th and H and New York Avenue N.W.
Ministers—Dr. Peter Marshall, Rev. Robert T. Bridge.
Director of Christian Education—Rev. J. D. Bryden
Director of Music—Charles Dana Beaschler
9:30 A. M.—Church Bible School. Men's Class, Mr. Wilbur LaRoe, Jr., Guest Teacher.
11:00 A. M.—"THERE IS NO OTHER ANSWER," Mr. Wilbur LaRoe, Jr.
6:00 P. M.—Youth Groups.
8:00 P. M.—"THE BRAMBLE KING," Dr. Marshall.
Wednesday—8 P.M.—Midweek Bible Study, Dr. Marshall, conducting.
CENTRAL PRESBYTERIAN CHURCH

15th, 16th & Irving N.W.
Graham Gordon Lacy, Minister
9:30 A. M.—Church School.
11:00 A. M.—"THE HABIT OF LOOKING FOR GOD"
5 & 7 P. M.—Youth Groups.
8:00 P. M.—"ENJOYING OUR RELIGION"

Nats Blow Lead, Snap Back to Beat A's in 10th, 5-3

Completely Recovered

Ben Hogan Joins Capital Open Stars

BEELINE BEN HOGAN, one of the most consistent money winners of the last decade, yesterday joined the imposing list of golfers who will compete in the $12,500 National Capital Open tourney which starts Thursday at Prince Georges.

Hogan, now completely recovered from a back injury which forced him to remain idle for several weeks, telephoned his acceptance from Hershey, Pa., yesterday. With Hogan in, the field for the 72-hole event is one of the most star-spangled ever to complete in a tournament.

Other topnotchers in the cast are Lloyd Mangrum, defending champion; Lew Worsham of Washington, National Open champion; Jimmy Demaret, leading money winner last year; Bobby Locke, the South African stylist; Henry Cotton, British pro king; Carey Middlecoff, Johnny Palmer, Dutch Harrison, Jimmy Thomson, Lawson Little, Bob Hamliton, Harry Todd, Chandler Harper, Herman Keiser and Clayton Heafner.

Heading the amateur brigade are Frank Stranahan, the muscle man from Toledo, and Dick Chapman, one-time amateur king.

Sammy Snead, now resting at his home course at White Sulphur Springs, W. Va., hasn't definitely decided whether he'll play, but Host Pro Al Houghton is confident Slammer will be there when they tee off Thursday.

Hogan has played in only two tournaments—the Masters at Augusta and the pro-am at White Sulphur Springs last week—since his ailment. He did not participate last year when Mangrum, the former Open titlist, fired a sensatoinal 269, 19 under par, to win the inaugural.

Early arrivals Hamilton, Eric Monti and Dave Dauglas of Wilmington, Del., recent winner of the Orlando Open, practiced at Prince Georges yesterday.

More of the crack field, including Locke, Worsham and possibly Hogan, are expected by Sunday for proctice rounds.

The tourney proper opens Thursday when the first of the 18-hole rounds will be played. On Wednesday, however, a picked group of pros will conduct a clinic with Jimmy Demaret, a capable fellow with a mike as well as a midiron, in charge.

Ashburn, Donnelly Also Star

Sisler Bangs Two Homers As Phils Wallop Bums, 10-2

Brooklyn, April 23 (AP).—Effective pitching by Blix Donnelly plus heavy hitting by Dick Sisler and Richie Ashburn enabled the Philadelphia Phillies to rout the Brooklyn Dodgers, 10-2, today.

A crowd of 25,103 fans turned out for the Dodgers' first home game but was in for a bad afternoon as the Phils quickly put the issue out of doubt as it turned out with three runs in the first inning.

Ashburn, who collected three hits and scored three runs, started with a single. He later stole home on the front end of a double steal with the first run of the game.

Lefty Joe Hatten, who beat the Phils six times last year without suffering a loss, started for the Dodgers. He gave up three more runs in the fourth and another in the fifth before leaving for a pinch-hitter.

Sisler, recently obtained from the St. Louis Cardinals, accounted for the Phils final three runs. He homered off Clyde King in the seventh and smacked another four-bagger in the ninth off Rookie Johnny Hall with one aboard.

Meanwhile, Donnelly checked the Dodgers with eight scattered hits. He gave up a run in the sixth when recruit First Socker Preston Ward tripled and scored on Pee Wee Reese's fly ball.

In the eighth the Dodgers scored their final run on a walk and singles by Reese and Billy Cox.

Ph'elphia.	AB	H	O	A
Ashburn,lf.	5	3	4	0
Verban,2b.	2	0	2	3
Haas,3b.	4	1	0	0
Sisler,1b.	5	3	7	2
Ennis,rf.	5	2	2	0
Walker,cf.	4	1	1	0
Hamner,ss.	4	2	5	3
Seminick,c.	3	1	6	1
Donnelly,p.	4	0	0	0
Totals	36	13	27	9

Brooklyn.	AB	H	O	A
Robinson,2b	3	2	5	2
Miksis,2b.	3	2	0	1
Vaughan,lf.	4	0	1	0
Ward,1b.	4	1	8	2
Furillo,cf.	3	0	2	1
Reese,ss.	4	2	0	3
Whitman,rf	3	1	0	0
Cox,3b.	3	2	0	4
Hodges,c.	2	0	4	1
bJorgensen	0	0	0	0
Camp'ella,c	1	0	2	0
Hatten,p.	1	0	2	2
aRackley	1	0	0	0
King,p.	0	0	0	1
cSnider	1	0	0	0
Hall,p.	0	0	0	0
dHermanski	1	0	0	0
Totals	34	8	27	17

aGrounded out for Hatten in fifth.
bWalked for Hodges in seventh.
cGrounded into double play for King in 7th.
dStruck out for Hall in ninth.

Philadelphia	300	310	102—10
Brooklyn	000	001	010— 2

Runs—Ashburn (3), Haas, Sisler (2), Ennis (2), Hamner, Seminick, Ward, Furillo. Errors—Reese (2), Verban, Hamner. Runs batted in—Ennis (2), Ashburn, Verban, Reese, Sisler (4), Cox. Two-base hits—Whitman, Robinson. Three-base hit—Ward. Home runs—Ennis, Sisler (2). Stolen bases—Ashburn, Haas. Sacrifices—Verban (3). Double plays—Seminick to Hamner, Reese to Robinson to Ward, Sisler to Hamner to Sisler. Left on bases—Philadelphia, 4; Brooklyn, 9. Base on balls—Donnelly, 4; Hatten, 2. Strikeouts—Donnelly, 6; Hatten, 3; King, 1; Hall, 1. Hits—Hatten, 10 in 5; King, 1 in 2; Hall, 2 in 2. Loser—Hatten. Umpires—Barr, Ballanfant an dBarlick. Time—2:26. Attendance—25,103.

The Majors

AMERICAN LEAGUE

	W.	L.	Pct.	G.B
Cleveland	2	0	1.000	...
WASHINGTON	3	1	.750	...
Detroit	3	1	.750	...
Philadelphia	3	1	.750	...
New York	1	3	.250	2
Boston	1	3	.250	2
St. Louis	0	1	.000	1½
Chicago	0	3	.000	2½

Yesterday's Results

WASHINGTON, 5; Philadelphia, 3.
Boston, 4; New York, 0.
Cleveland, 8; Detroit, 2.

Today's Games

(20-11) vs. Houtteman (7-2).
Cleveland at Detroit—Feller
Washington at Philadelphia—Hudson (6-9) vs. Marchildon (19-9).
Boston at New York—Dobson (18-8) or McCall (0-0) vs. Reynolds (19-8).
Chicago at St. Louis—Haynes (14-6) vs. Fannin (6-8).

NATIONAL LEAGUE

	W.	L.	Pct.	G.B
St. Louis	3	1	.750	...
Philadelphia	3	1	.750	...
Cincinnati	3	2	.600	½
New York	2	2	.500	1
Brooklyn	2	2	.500	1
Pittsburgh	2	3	.400	1½
Chicago	1	3	.250	2
Boston	1	3	.250	2

Yesterday's Results

New York, 3; Boston, 1.
Philadelphia, 10; Brooklyn, 2.
St. Louis, 1; Chicago, 0.
Cincinnati, 5; Pittsburgh, 3.

Today's Games

New York at Boston—Jansen (21-5) vs. Beazley (2-0).
Philadelphia at Brooklyn—Dubiel (0-0) vs. Barney (5-2).
Pittsburgh at Cincinnati—Lombardi (12-11) vs. Hughes (4-11).
St. Louis at Chicago—Brazle (14-8) vs. Chambers (0-0).

Bobby Worsham Paces Deacon Golfers

Durham, N. C., April 23.—Bubby Worsham of Washington, D. C., younger brother of National Open Champion Lew Worsham, led the Wake Forest golf team to a 15-12 victory over Duke here today.

It was the first time Wake Forest had ever beaten Duke at golf and snapped Duke's 11-year home course win streak.

Our Amazing Nats Win Again

WASHINGTON.	AB	R	H	Rbi	O	A	E
Yost, 3b.	5	1	2	0	1	3	0
Kozar, 2b.	3	1	1	1	4	3	0
Coan, lf.	5	0	0	0	3	0	0
Vernon, 1b.	5	1	2	1	8	0	0
Robertson, cf.	4	1	2	0	3	0	0
Culberson, cf.	3	0	0	0	3	0	0
Christman, ss.	5	1	2	2	1	2	0
Early, c.	4	0	1	1	4	0	0
aDifani	1	0	0	0	0	0	0
Masterson, p.	3	0	1	0	0	3	0
Ferrick, p.	1	0	0	0	0	0	0
Totals	39	5	11	5	30	11	0

aFanned for Masterson in ninth.

PHILADELPHIA.	AB	R	H	Rbi	O	A	E
Joost, ss.	5	0	1	1	1	3	0
McCosky, lf.	5	0	0	0	5	0	0
White, rf.	4	0	1	0	2	0	0
Fain, 1b.	4	0	1	0	9	1	0
Majeski, 3b.	4	0	1	0	1	2	0
Chapman, cf.	4	0	0	0	4	0	0
Rosar, c.	4	0	1	0	4	1	0
Suder, 2b.	4	2	3	1	3	1	0
McCahan, p.	2	0	1	1	1	0	0
aBinks	0	1	0	0	0	0	0
Brissie, p.	0	0	0	0	0	1	0
bYork	1	0	0	0	0	0	0
Totals	37	3	9	2	30	9	0

aWalked for McCahan in eighth.
bPopped out for Brissie in tenth.

Washington	101	000	010	2—5
Philadelphia	001	000	020	0—3

TWO-BASE HITS—Kozar, Yost, Robertson, Early, Fain, Joost. THREE-BASE HIT—Yost. HOME RUN—Suder. DOUBLE PLAYS—Yost to Kozar to Vernon, Masterson to Kozar to Vernon. LEFT ON BASES—Washington, 10; Philadelphia, 5. SACRIFICE—Robertson. BASE ON BALLS—McCahan, 4; Brissie, 1; Masterson, 1. STRIKEOUTS—McCahan, 2; Brissie, 2; Masterson, 2; Ferrick, 1. HITS—McCahan, 8 in 8; Masterson, 7 in 8; Brissie, 3 in 2; Ferrick, 2 in 2. WILD PITCH—Masterson. WINNER—Ferrick. LOSER—Brissie. UMPIRES—Grieve, Berry and Hurley. TIME—2:20. ATTENDANCE—7298.

Bosox Blank Yanks, 4 to 0; Ted Homers

By Jack Hand

New York, April 23 (AP).—Mickey Harris, a sore-armed flop last year, hurled the Boston Red Sox into the win column for the first time this season with a five-hit, 4-0 shutout that spoiled the New York Yankees' home opening today.

With the help of Commissioner A. B. Chandler and American League President Will Harridge, the Yanks hoisted the world championship pennant before the game. After that they raised little but pop flies to the dismay of 44,619 fans at the Yankee Stadium's silver anniversary.

It was a triumphant return for Joe McCarthy, who switched to the visiting dugout as Boston Manager after leading the Yanks to many flags. Behind Harris' classy tossing, the Sox looked like the contenders they are supposed to be.

Shea Too Wild

Frank (Spec) Shea, the Yanks, sensational rookie of 1947, didn't have it in his first test of the sophomore year. He gave up all four runs before he was lifted for a pinch-hitter in the fifth.

Ted Williams, booed loudly on his first two trips, silenced his critics with a homer into the lower right field seats with nobody on in the fifth. It was his first of the year.

Stan Spence followed up Williams' blast with a blow to right that went for a ground rules double when a lady in a red hat reached out of a box and touched the ball.

Bill Johnson's error on Vern Stephens' hard smash moved Stan to third whence he scored on Doerr's loft to DiMaggio.

Joe DiMaggio, who received the Landis Memorial Plaque as most valuable player in the league in 1947 during pregame ceremonies, had a busy day with seven putouts. But his brother Dom had eight for the Sox.

Boston.	AB	H	O	A
D.DiM'io,cf	2	0	8	0
Pesky,3b.	5	0	3	1
Williams,lf.	5	3	3	0
Spence,1b.	3	1	8	0
Stephens,ss	5	0	0	3
Doerr,2b.	5	2	1	1
Mele,rf.	4	0	3	0
Tebbetts,c.	3	1	1	0
Harris,p.	3	0	0	0
Totals	35	7	27	5

New York.	AB	H	O	A
St'weiss,2b.	4	0	1	2
Henrich,rf.	4	2	3	0
Lindell,lf.	2	1	1	0
J.DiM'gio,cf	4	1	7	0
Souchok,1b.	4	0	5	1
W.J'nson,3b	3	0	2	0
Rizzuto,ss.	4	1	3	3
Niarhos,c.	3	0	5	0
Shea,p.	1	0	0	1
aBrown	1	0	0	0
Page,p.	0	0	0	0
bLollar	1	0	0	0
Embree,p.	0	0	0	0
Totals	31	5	27	7

aFouled out for Shea in fifth.
bFlied out for Page in seventh.

Boston	001	120	000—4
New York	000	000	000—0

Runs—Williams, Doerr, Harris, Spence. Errors—J. DiMaggio, W. Johnson. Runs batted in—Tebbetts, Williams, Doerr. Two-base hits—Spence, Lindell. Home run—Williams. Double play—Stephens to Doerr to Spence. Left on bases—Boston, 11; New York, 8. Base on balls—Shea, 3; Harris, 4; Page, 3; Embree, 1. Strikeouts—Shea, 2; Harris, 1; Page, 2; Embree, 1. Hits—Shea, 6 in 5; Page, 1 in 2; Embree, in 2. Loser—Shea.

Keltner Hits Two Homers, Tribe Wins, 8-2

Detroit, April 23 (AP).—Led by the veteran Ken Keltner, who pasted two homers and drove in four runs, the Cleveland Indians belted the Detroit Tigers 8 to 2 today with a 15-hit attack good for 31 bases. The victory put Cleveland in first place in the American League.

Righthander Bob Lemon, pitching the Indians to their second victory in as many starts, scattered six Detroit hits while the Tribe was making hay at the expense of Freddie Hutchinson and two successors, humiliating the Tigers before 45,233 fans in their home opener.

Larry Doby, fleet Negro outfielder, got three of the Cleveland hits, including his first major league home run. Lemon aided his own cause by bouncing a two-run homer off the railing atop the right field screen and Manager Lou Boudreau collected three hits, including a double.

Cleveland.	AB	H	O	A
Tucker,cf.	3	0	5	0
Doby,rf.	5	3	0	0
Boudreau,ss	5	3	1	1
Gordon,2b.	5	1	2	2
Rob'son,1b	5	2	8	1
Clark,lf.	5	2	3	0
Keltner,3b.	4	2	1	2
Hegan,c.	5	1	6	2
Lemon,p.	4	1	1	4
Totals	41	15	27	12

Detroit.	AB	H	O	A
Berry,ss.	4	1	0	1
Mayo,2b.	4	2	2	3
Evers,cf.	3	0	2	0
Wakefield,lf	4	0	2	0
Wertz,rf.	3	1	0	0
Kell,3b.	4	0	2	5
Vico,1b.	4	1	11	0
Swift,c.	3	1	8	0
aWagner	1	0	0	0
Hutch'son,p	1	0	0	2
Gray,p.	0	0	0	0
bMullin	1	0	0	0
White,p.	0	0	0	0
cMcHale	1	0	0	0
Totals	33	6	27	11

aStruck out for Gray in seventh.
bFouled out for Swift in ninth.
cFlied out for White in ninth.

Cleveland	001	104	011—8
Detroit	001	000	100—2

Runs—Doby (2), Gordon, Robinson, Keltner (2), Hegan, Lemon, Wertz, Hutchinson. Error—Lemon. Runs batted in—Doby, Keltner (4), Lemon (2), Boudreau, Mayo, Kell. Two-base hits—Boudreau, Mayo, Gordon. Three-base hits—Mayo, Robinson, Wertz. Home runs—Doby, Keltner (2), Lemon. Double play—Kell to Mayo to Vico. Left on bases—Cleveland, 9; Detroit, 7. Base on balls—Lemon, 3; Hutchinson, 2; Gray, 1. Strikeouts—Lemon, 5; Hutchinson, 6. Hits—Hutchinson, 9 in 5⅔; Gray, 3 in 1⅓; White, 3 in 2. Wild pitch—White. Losing pitcher—Hutchinson.

Poat Pitches Giants To Win Over Braves

Boston, April 23 (AP).—Righthander Ray Poat became the first New York Giant pitcher to go the distance today as he pitched the Giants to a 3-1 triumph over the Boston Braves.

A crowd of 11,553 fans turned out for Boston's first home game of the season but they had little to cheer about as the Giants scored twice in the first inning and virtually sewed up the game. Sid Gordon hit his second homer of the season in the third for the Giant's final run.

New York	AB	H	O	A
Conway,2b.	4	1	1	2
Lockman,cf	4	0	2	0
Gordon,lf.	3	2	7	0
Mize,1b.	4	1	10	0
Cooper,c.	3	0	2	0
Marshall,rf	4	3	4	0
Lohrke,3b.	4	1	0	2
Rhawn,ss	4	0	1	2
Poat,p.	4	1	0	0
Totals	34	9	27	6

Boston.	AB	H	O	A
Stanky,2b.	3	0	1	2
Russell,cf.	4	0	2	0
Torgeson,1b	3	1	6	0
Elliott,3b.	4	0	0	1
Heath,rf.	4	1	1	0
Litwhiler,lf.	3	2	3	0
Masi,c.	4	0	8	1
Sisti,ss.	3	0	6	1
Spahn,p.	2	0	0	2
aHolmes	1	1	0	0
bSturgeon	0	0	0	0
Wright,p.	0	0	0	0
cM.McC'ick	0	0	0	0
dSalkeld	1	0	0	0
eF.McC'ick	1	0	0	0
Totals	33	5	27	7

aSingled for Spahn in seventh.
bRan for Holmes in seventh.
cRan for Litwhiler in ninth.
dFanned for Sisti in ninth.
eFlied out for Wright in nnth.

New York	201	000	000—3
Boston	000	001	000—1

Runs—Gordon (2), Mize, Torgeson. Errros—Lohrke, Rhawn, Sisti. Runs batted in—Marshall (2), Gordon, Litwhiler. Two-base hits—Marshall. Home run—Gordon. Double plays—Sisti to Stanky to Torgeson, Conway to Mize. Left on bases—New York, 6; Boston, 8. Base on balls—Poat, 3; Spahn, 2. Strikeouts—Poat, 2; Spahn, 2; Wright, 2. Hits—Spahn, 7 in 7, Wright, 2 in 2. Winner—Poat. Loser—Spahn. Umpires—Stewart, Boggess and Henline. Time—2:15. Attendance—11,553.

British Davis Cuppers Take Lead Over India

Harrogate, Engiand, April 23 (U.P.). Great Britain took a two to one lead over India in the opening round of the Davis Cup European zone tennis competition today when Tony Mottram and Geoffrey Paish trimmed Sumant Misra and Subh Sawhney in doubles, 6—3, 7—5, 6—2.

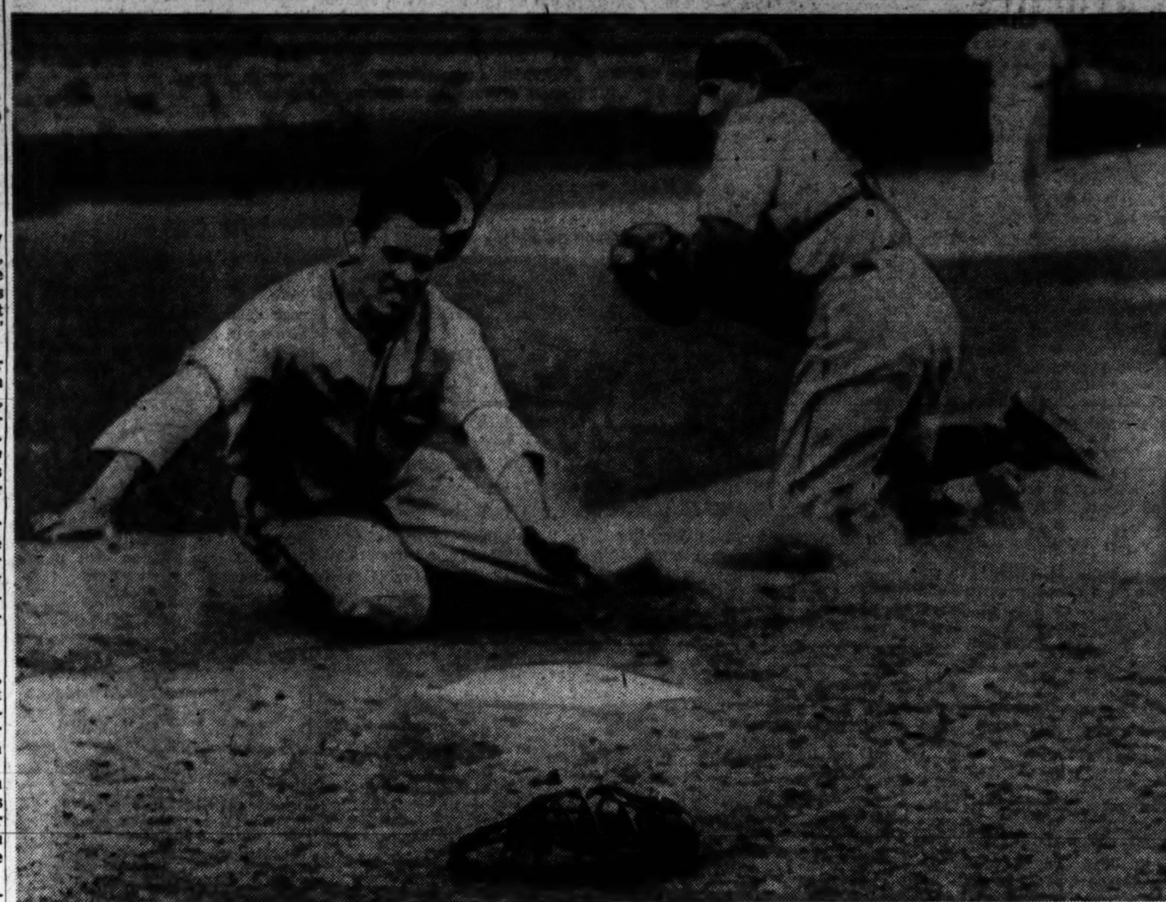

SHUTOUT IS ~ VED—Outfielder Al Chernitzky and Catcher Joe Wapinsky collaborated in a fine play in the eighth inning to preserve George Washington's shutout in a 7-0 victory over Maryland at Griffith Stadium. Johnny Hunton of Maryland is out at the plate in the above picture as he tries to score from third on Bob Keene's fly to right. Chernitzky pegged the ball after the catch to Wapinsky who tagged Hunton as he began his slide

By Charles DelVecchio—The Washington Post

Blackwell Wins Second, Bucs Lose, 5-3

Cincinnati, April 23 (AP).—Cincinnati spotted Pittsburgh three runs and then came on with six extra base hits out of the eight they made to win, 5 to 3, and gave Ewell Blackwell his second victory of the year.

The star pitcher was not in the box at the finish, however, being lifted in the seventh when the Reds tied the score on pinch hitter Augie Galan's long fly. The locals went out in front as Frank Baumholtz's single scored Virgil Stallholtz. The Pirates got four of their eight hits in the first tw oframes to take a 30- lead.

Cincinnati got back in the game on Johnny Wyrotek's homer in the fourth, counted once again in the sixth and went ahead in the seventh.

Pittsb'rgh	AB	H	O	A
Rojek,ss.	4	1	2	4
Gustine,3b.	4	2	0	2
Kiner,lf.	3	0	2	0
Walker,rf.	3	1	1	0
Westlake,cf	4	1	5	0
Stevens,1b.	4	1	11	0
M'taugh,2b	2	0	0	1
Kluttz,c.	4	0	3	0
Higbe,p.	3	2	0	3
Lombardi,p	0	0	0	0
aWest	1	0	0	0
Totals	33	8	24	10

Cincinnati	AB	H	O	A
B'mholtz,rf.	4	2	1	0
Wyrostek,cf.	4	1	2	0
Hatton,3b.	3	1	3	2
Sauer,lf.	4	0	2	0
K'zewski,1b	4	1	9	0
Lamanno,c.	4	0	5	1
Adams,2b.	3	1	1	2
Stallcup,ss.	3	2	4	1
Blackwell,p.	2	0	0	5
bGalan	1	0	0	0
Gumbert,p.	1	0	0	0
Totals	33	8	27	11

aFlied out for Lombardi in ninth.
bFlied out for Blackwell in seventh.

Pittsburgh	210	000	000—3
Cincinnati	000	101	21x—5

Runs—Gustine, Kiner, Higbe, Baumholtz, Wyrostek, Hatton, Adams, Stallcup. Errors—Rojek, Kluttz. Runs batted in—Stevens (2), Gustine, Adams, Baumholtz, Wyrostek, Sauer, Galan. Two-base hits—Higbe, Stallcup (2), Baumholtz, Adams. Three-base hit—Kluszewski. Home run—Wyrostek. Double play—Blackwell to Adams to Kluszewski. Left on bases—Pittsburgh, 6; Cincinnati, 7. Base on balls—Higbe, 2; Lombardi, 1; Blackwell, 2. Strikeouts—Higbe, 1; Blackwell, 5. Hits—Higbe, 5 in 6⅓; Lombardi, 3 in 1⅔; Blackwell, 7 in 7; Gumbert, 1 in 2. Hit by pitcher—Blackwell (Kiner). Passed ball—Kluttz. Winner—Blackwell. Loser—Higbe. Umpires—Pinelli, Gore and Robb. Time—2:14. Attnedance—5355.

American Trounces Washington, 16-4

Chestertown, Md., April 23 (AP). American University pounded out 20 hits today to defeat Washington College, 16-4, in a Mason-Dixon Conference baseball game marred by 14 errors.

Bob Grove, sho-man starting pitcher, was kild and American jumped into a quick lead through a combination of bases on balls, timely hits and Washington errors that netted the visitors 7 runs in the first two innings. American added four more runs in the fourth, one in the eighth and finished up with a four run ninth inning.

American	340	400	014—16	20	3
Washington	100	000	030— 4	5	11

McLaughlin and Lamen; Grove, Jenkins (5) and Lingo, Tilley.

First Class May 1

Junior Board Gets Behind Johnson School Games

Almost as eager for the opening of the second annual Walter Johnson Memorial Baseball Schools on May 1 as the kids themselves are the members of the Junior Board of Commerce.

Last year, when The Washington Post-Rerceation Department schools were inaugurated, the Junior Board fellows pitched in voluntarily, organizing a motor escort to transport the Nats to the scene of the schools and also rounding up a corps of assistants.

This year they're all set again. Not only have they again agreed to drive the Nats to the 22 school diamonds and furnish other assistance, but they're also dug down and contributed $250 for equipment—bats and baseballs.

"The way we feel about this school," said Pete Chumbris of the Junior Board's baseball committee, "is that most of the fellows in our organization didn't have the opportunity to attend anything like this and we want to do all we can to help. We think it's a grand idea and you can count on us for any assistance we can possibly render."

The Nats will be at each of the 22 diamonds to show you the finer points of baseball. Then, various leagues will be organized and the championship series started. It's all free. You'll be registered and if you attend the sessions regularly you'll receive a handsomely engraved diploma signed by Ex-Redskins star Andy Farakas, school commissioner.

It's open to everybody under 17 years of age. The date for the schools (all on Saturday mornings at 10 o'clock) are May 1, May 8, May 15 and May 29. Over 50,000 kids participated in last year's sessions.

Schools will be held at the following locations:

Woodrow Wilson, Hearst, Palisades, Chevy Chase, Takoma, Langley, Taft, Turkey Thicket, Central, Rosedale, Jefferson Recreation Center, Anacostia and Fort Greble.

Banneker, West Potomac, Langston, Park Side, Kelly Miller (NE), Randall, Berry Farms, Lincoln, Union Market.

Joe Dundee Learns Television Is 'Just Around the Corner'

Baltimore, April 23 (AP).—Joe Dundee, who was world's champion welterweight boxer in 1927-29, is being more careful when he orders "drinks on the house." ...

..Joe now a tavern owner was being interviewed between bouts on a (WMAR-TV) telecast of a wrestling show.

"Hi," said Joe as he waved into the camera for the benefit of his bartender back at the tavern. "Give everybody a drink on me."

The other taverns in Joe's neighborhood which have television sets were deserted with the speed of a Joe Louis left. In a flash there wasn't breathing space at Dundee's bar.

Cards Get Two Hits, Win 1-0

Chicago, April 23 (AP).—Lefty Johnny Schmitz of the Chicago Cubs hurled a two-hitter today, but Ralph La Pointe's ninth-inning double gave the St. Louis Cardinals a 1 to 0 triumph over the Bruins in their home opener before 26,591.

Schmitz limited the Cards to Vernal Jones' scratch single in the fifth until La Pointe blasted a screaming two-bagger to left scoring Erv Dusak from first base.

Johnny fanned eight and allowed eight men to reach first, three on walks.

It was the first Cardinal run in 15 innings and left the Red Birds and Phillies tied for the National League lead, each with three victories in four starts. Harry Brecheen kept the nine Bruin hits scattered.

St. Louis.	AB	H	O	A
Dusak,cf.	3	0	2	0
LaPointe,2b	4	1	2	1
Musial,rf.	4	0	3	0
K'rowski,3b	3	0	1	1
Sl'ghter,lf.	4	0	6	0
Jones,1b.	3	1	6	0
Rice,c.	2	0	6	0
Marion,ss.	3	0	1	2
Brecheen,p.	3	0	0	3
Totals	29	2	27	7

Chicago.	AB	H	O	A
Schenz,2b.	4	1	3	1
Waitkus,1b.	4	1	10	1
Jeffcoat,cf.	4	2	2	0
Pafko,3b.	4	0	0	0
Aberson,lf.	4	0	1	0
Nicholson,rf	3	1	1	0
McC'ough,c.	4	2	9	2
Smalley,ss.	4	2	1	5
Schmitz,p.	2	0	0	3
aScheffing	1	0	0	0
Totals	34	9	27	12

allied out for Schmitz in ninth.

St. Louis	000	000	001—1
Chicago	000	000	000—0

Run—Dusak. Errors—Smalley (2). Run batted in—LaPointe. Two-base hits—Schenz, Jeffcoat, LaPointe. Sacrifice—Schmitz. Double plays—Smalley to Schenz to Waitkus, Marion to LaPointe to Jones. Left on bases—St. Louis, 4; Chicago, 9. Base on balls—Brecheen, 1; Schmitz, 3. Strikeouts—Brecheen, 6; Schmitz, 8. Umpires—Goetz, Conlan and Reardon. Time—2:05.

Virginja Defeats VPI in 9th, 10-9

Charlottesville, Va., April 23.—Virginia pushed over a run in the ninth to outlast Virginia Poly here today, 10-9.

VPI.	AB	H	O	A
Gallup,cf.	3	0	1	0
Smith,cf.	2	0	1	0
Counts,3b.	2	0	1	1
Clayton,3b	2	0	1	0
Kean,ss.	5	2	2	1
Dalton,rf.	3	2	1	0
Slayton,lf.	4	0	2	0
Hawes,c.	5	2	6	0
Foltz,2b.	5	1	3	2
Frye,1b.	4	2	6	1
Boehling,p.	2	0	0	1
Crump,p.	3	0	0	0
Totals	42	9	a24	6

Virginia.	AB	H	O	A
Parrott,cf.	4	1	3	0
Noe,2b.	4	2	2	2
Bear,rf.	4	2	1	0
Rowell,1b.	4	2	8	0
Huff,3b.	5	0	0	1
Carr,c.	2	1	7	0
Berner,c.	2	1	5	0
Caine,lf.	4	2	0	0
Patton,ss.	3	3	0	3
Charles,p.	2	1	0	0
Leachman,p	2	0	1	1
Totals	36	15	27	7

aNone out when winning run scored.

V. P. I.	000	125	010— 9
Virginia	001	420	101—10

Runs—Clayton (2), Kean (3), Dalton (2), Slayton, Hawes, Parrott (2), Noe (2), Carr Caine (2), Patton (2), Charles. Errors—Slayton, Foltz, Crump (2), Noe (2), Rowell, Huff, Patton. Two-base hits—Frye, Carr. Home runs—Dalton, Hawes. Stolen bases—Counts, Foltz, Frye, Noe, Patton. Sacrifices—Parrott, Noe, Bear, Rowell, Patton. Left on bases—VPI, 13; Virginia, 13. Base on balls—Boehling (2), Crump (4), Charles (3), Leachman (2). Strikeouts—Boehling (2), Crump 3), Charles (7), Leachman (5). Hits—Boehling, 11 in 4; Crump, 4 in 5; Charles, 4 in 4; Leachman, 5 in 5. Hit by pitcher—Leachman (Slayton). Winning pitcher—Charles. Losing Pitcher—Boehling. Time of game, 2:50.

Baseball Game Wanted

Thrifty Liquors baseball team wants a game with an unlimited class team for Sunday on the opponents' field. Call Bob Dayton at ADams 4971.

WIN TRIP TO WORLD SERIES
See Contest Rules and Entry Blank in The Post Every Sunday

Colonials Avenge Loss

Pete King, G.W.'s Top Hitter, Shuts Out Maryland, 7 to 0

By Jack Walsh
Post Reporter

George Washington got quick revenge for its loss to Maryland Thursday when Lefty Pete King proved as proficient on the mound as he is at the plate yesterday at Griffith Stadium.

King, who doubles as an outfielder and leads the Colonial hitters, turned back the Terps with six hits for the first shutout of the local collegiate season, 7-0.

Maryland, which can trace most of its seven defeats to poor fielding, gave King a running start in the first inning when four boots handed GW two runs.

The Colonials promptly earned three runs themselves next time up. Centerfielder Bunny Citrenbaum unleashed a triple off Bobby Keene with the bases loaded. On the drive that rolled to the fence in right-center, Famulette, Kuldell and Pitcher King scored. All had hit clean singles.

King, who beat Michigan in his only other start this season, had to work for his shutout. In the eighth, Johnny Hunton went all the way to third on Catcher Joe Wapinsky's wild throw with none out. But Al Chernitzky thre whim out at the plate after taking Keene's fly.

In the last inning, first man up, Bob Besley, tripled but he also was stranded. The game was the first collegiate one ever televised here.

Maryland	AB	H	O	A
Besley,ss.	4	2	1	5
T'inski,3b.	4	0	2	1
Andrus,cf.	4	2	3	0
Moeller,1b.	4	0	10	0
Sileo,lf.	3	0	0	0
Ems'eller,rf	1	1	0	0
Murray,rf.	2	0	2	0
Hunton,2b.	3	1	5	1
Condon,c.	0	0	2	1
Miles,c.	3	0	1	0
Keene,p.	3	0	0	2
Witzel,p.	0	0	0	0
Totals	31	6	24	11

GWU.	AB	H	O	A
C'enbaum,cf	4	2	2	0
Pietras,2b.	4	0	2	3
Ch'nitzky,rf	4	0	2	1
Wapinsky,c.	3	0	7	1
[illegible],1b.	4	0	8	0
F.Cavallo,lf	3	1	3	0
[illegible],3b.	4	2	0	1
Kuldell,ss.	4	2	1	2
King,p.	4	3	1	1
Totals	33	10	27	8

Maryland	000	000	000—0
George Washington	230	001	01x—7

Runs—Citrenbaum, Pietras, Famulette, Kuldell, King (2), F. Cavallo. Runs batted in—Citrenbaum (4), King. Errors—Tuminski (2), Hunton, Keene, Murray, Wapinsky. Two-base hit—F. Cavallo. Three-base hits—Citrenbaum, Besley. Stolen base—Wapinsky. Double plays—King to Druckenmiller; Chernitzky to Wapinsky; Besley to Hunton to Moeller. Left on bases—Maryland, 4; George Washington, 7. Bases on balls—Keene, 4. Hits—Keene, 10 in 7⅔; Witzel, 0 in ⅓. Strikeouts—King, 3; Keene, 2. Losing pitcher—Keene. Umpires—Ortell and Desper. Time—2:00.

W. & L. Netmen Beat George Washington, 5-4

Lexington, Va., April 23 (AP).—Washington and Lee's unbeaten tennis squad prevailed over George Washington University, 5 to 4, here today. The Generals had to depend on their top-ranking doubles combination of Art Joseph and Don Moxham to gain their sixth team victory of the season.

Hoyas Finally Lose, 8-3

Penn State broke Georgetown University's winning streak at six yesterday by trouncing the Hoyas 8-3 on the Medical School Field.

The defeat was the first in six starts for Hoya Pitcher Tommy Flynn who was tapped for eight hits in seven innings. Flynn also was personally responsible for two of State's tallies in the sixth inning when he walked and wild pitched two runs in.

State Pitcher Bob Gehrett gave the losers only five hits, Ray Corley's double the only extra base blow.

Flynn scored once for Georgetown in the third inning as an outfield fly by Elmer Raoa sent him home from third. Joe DiLeo tallied another Hoya run in the fifth on a State error and Catcher Johnny Moskal made the third in the ninth on a fielders choice.

Georget'n	AB	H	O	A
DiLeo,1b.	4	1	15	0
Connors,2b.	4	1	3	3
Raba,cf.	5	0	0	0
Corley,lf.	3	1	2	0
Alagia,rf.	3	0	1	0
Falvey,3b.	4	0	1	5
Naples,ss.	4	0	2	3
Moskal,c.	4	1	3	0
Flynn,p.	2	1	0	4
aMiller	1	0	0	0
Freisen,p.	0	0	0	0
bO'Doherty	1	0	0	0
Totals	35	5	27	15

Penn St.	AB	H	O	A
Solomon,2b	5	0	1	1
H'kman,ss.	5	1	2	3
Stark,lf.	4	2	5	0
Potsklan,cf.	4	0	5	0
Wertz,1b.	5	0	7	1
Tkac,rf.	4	1	2	0
Hogan,3b.	5	2	2	2
Haller,c.	3	0	3	0
Gehrett,p.	4	2	0	3
Totals	39	8	27	10

aBatted for Flynn in seventh.
bBatted for Freisen in ninth.

Penn State	021	002	100—6
Georgetown	001	010	001—3

Runs—Hackman, Tkac (3), Hogan (2), Di Leo, Moskal, Flynn. Errors—Hackman, Stark (2), Gehrett, Connors, Falvey, Naples, Flynn. Runs batted in—Stark, Gehrett (3), Connors, Raba. Doubles—Stark, Corley. Base on balls—Flynn, 2; Freisen, 1; Gehrett, 2. Hits—Flynn, 8 in 7; Freisen, 0 in 2. Loser—Flynn.

Christman's Single Gives Ferrick Win

By Shirley Povich
Post Reporter

Philadelphia, April 23.—The Nats, relegated to a walk-on role in the opening-game ceremonies at Shibe Park this afternoon, dominated the closing ceremonies by licking the Athletics, 5 to 3, in 10 innings.

There was a slight delay before the Nats could render themselves completely obnoxious to the A's because Walter Masterson blew a 3-1 lead in the eighth inning, but Mark Christman set matters aright again for the Nats in the tenth.

Mr. Christman, who had driven in a very important run for the Nats in the eighth, fetched home the winning run in the tenth with a single to left, after two were out. Jake Early's run-scoring double that followed was nice, but superfluous.

Ferrick to Rescue

The Nats' victim was Lou Brissie, the A's war hero left-hander, who took over after Bill McCahan had dueled Masterson to a 3-3 draw in the first eight innings. The Nats in the tenth raked Brissie with 3 of their 11 hits.

Tom Ferrick took charge for the Nats after Masterson withdrew and held the A's scoreless in the ninth and tenth to get credit for the victory. There was some doubt about it in the tenth when Rosar and Suder led off with singles, but Ferrick extricated himself smartly on Pinch Hitter Rudy York's pop-up routine and outfield flies by Joost and McCosky and the Nats had their third in a row.

Christman Delivers

Mickey Vernon began to untie the game for the Nats in the tenth when he led off against Brissie with a single to center. Robertson's sacrifice moved him up and after Culberson flied out, Christman's single scored Vernon. Whereupon Jake Early made it doubly sure with a double to right-center that scored Christman.

Back in the eighth, Masterson appeared to be breezing with a 3-1 lead when Pete Suder jarred him out of his smugness with a homer into the lower deck of left field.

A walk to Pinchhitter Bingo Binks, and a two-bagger to the top of the leftfield railing by Joost tied the score.

Masterson's Fielding Factor

Masterson's fielding at that point was more effective than his pitching. He grabbed McCosky's drive into the box and cut down Joost at third base to get out of trouble. Back in the seventh inning, Masterson also started a double play via second base with two runners on.

Young McCahan, like Masterson, a former Philadelphia sandlotter, was facing in the Nats the team he had pitched a no-hitter against last season.

Before he could dream of a no-hitter today, Eddie Yost rapped a three-bagger into left field to start the Nats to a first-inning run that was scored on Kozar's infield out.

In the second, Kozar lined a double over Chapman's head and scored on Robertson's single to right with two out. The A's came up with a cheap run in the second when Suder singled, raced all the way to third on a wild pitch and scored on McCahan's infield single. Robertson's two-bagger to center and Christman's single to the same spot in the eighth gave the Nats the 3-1 lead Masterson couldn't hold.

PHILADELPHIA MAYOR Bernard Samuel deferred to a wounded war veteran, James Demo, who was given the honor of throwing out the opening ball . . . The Shibe Park inaugural ceremonies were "bushy" compared to the pageantry in Washington. They were highlighted by the presentation of floral horseshoe to Connie Mack at home plate by the citizens of York, Pa. . . . The meager attendance of 7298 for the A's opener after they were fresh from three straight wins at Boston was startling, with no ready explanation for the small crowd, and the A's front office is slightly panicked .

The Young Men's Shop
36th Year at 1319 F Street
Famous For Famous Makes . . . Since 1911

• TIMELY CLOTHES • STEIN BLOCH • ENGLISHTOWN • CLIPPER CRAFT

YMS

A Personal Note
IN PURE SILK NECKWEAR

Our first shipment proved so popular . . . we've reordered these fine silk INITIALED TIES. In eighteen distinctive initials and each initial is hand blocked in its own style pattern. For superb good taste order yours in blue, red or tan.

$2.50

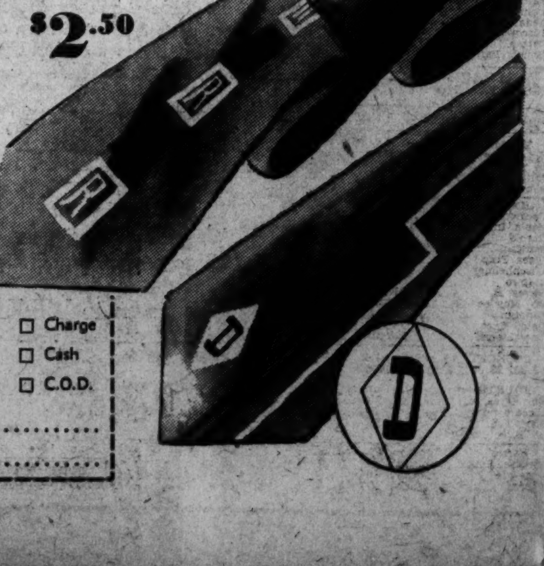

MAIL ORDER BLANK
The Young Men's Shop
1319 F Street
Washington, D. C.
Send me the following Initialed Ties:

Quantity		Initial
	BLUE	
	RED	
	TAN	

☐ Charge
☐ Cash
☐ C.O.D.

Name ....
Address .... City ....

Laran Breezes Home in Feature, Equals 'Graw Track Record

Bill Bennings

At Havre de Grace
1—Our Risk, Balbar, Salmart.
2—High Shine, Lovi Lovi, Chicago Dr.
3—Var, Full Reward, Heather Dew.
4—Little Hary, Flying Weather, Bedwell entry.
5—George Case, Glen Heather, Command.
6—Faultless, Loyal Legion, The Doge.
7—Jegasus, Aldridge, Rude Minx.
8—Gal Royal, Hairanette, Miss Cupe.
Best bet—High Shine.

Havre de Grace

FIRST RACE—One and one-eighth miles; purse, $2500; 4-year-olds up; claiming.

P.P.	Horse and Jockey	Wt.	Odds
1	Cantharis (Smith)	117	6-1
2	Vianfr (no boy)	107	20-1
3	Our Risk (no boy)	117	8-1
4	Yafinob (McKenna)	105	20-1
5	Gremy (Ramirez)	112	10-1
6	Four Ply (Sanabria)	117	10-1
7	Giant Princess (Sheridan)	107	3-1
8	Salmart (Austin)	117	6-1
9	Patience (no boy)	107	20-1
10	Calaboso (Drury)	112	15-1
11	Eceebee (no boy)	112	10-1
12	Karakal (Drury)	107	20-1
13	Balbar (no boy)	117	4-1
14	Time Play (no boy)	112	20-1
15	Little Hussy (no boy)	102	8-1
16	Hypnotizer (Baker)	110	20-1

SECOND RACE—Six furlongs; purse, $2500; 4-year-olds up; claiming.

P.P.	Horse and Jockey	Wt.	Odds
1	Sweep Torch (Vandergriff)	118	10-1
2	Strolling Don (no boy)	113	20-1
3	Jittery Joe (Sheridan)	111	8-1
4	Simetrica (Kratz)	108	20-1
5	Love Story (Buttler)	108	4-1
6	Captain Dave (Rankin)	113	20-1
7	Alvan (Snyder)	113	20-1
8	Lovi Love (Buttler)	111	2-1
9	Billy Larkmead (Watson)	118	20-1
10	Phoness (no boy)	108	20-1
11	Jamesborough (Drury)	113	6-1
12	Stray Winds (Drury)	108	4-1
13	Chicago Dr. (no boy)	113	8-1
14	New Hour (Kratz)	113	20-1
15	Miss Wolverine (no boy)	109	20-1
16	High Shine (Woodhouse)	118	4-5

THIRD RACE—Four and one-half furlongs; purse, $2500; 2-year-olds; claiming.

P.P.	Horse and Jockey	Wt.	Odds
1	Wishful Miss (no boy)	112	10-1
2	†King Naaman (Tammaro)	115	6-1
3	Sylmady (no boy)	106	10-1
4	Full Reward (Keiper)	115	4-1
5	†Terrific (Tammaro)	115	6-1
6	Alicia Blitzen (Sheridan)	104	20-1
7	Heather Dew (Padgett)	112	6-1
8	Char Cross (Drury)	101	10-1
9	Var (McLean)	114	2-1
10	Traveling Chip (no boy)	106	20-1
11	Maid's Son (Pappas)	110	6-1
12	All Hostess (no boy)	115	20-1
13	Jungle Fire (Drury)	104	8-1

†Hineman and Paul entry.

FOURTH RACE—Six furlongs; purse, $4000; the Joppa Road; 4-year-olds up.

P.P.	Horse and Jockey	Wt.	Odds
1	Little Harp (Keiper)	113	3-1
2	†Supper Date (Drury)	105	2-1
3	Transair (no boy)	110	10-1
4	Flying Weather (C. Kirk)	121	9-5
5	Bordeaux (no boy)	118	20-1
6	Air Hero (no boy)	109	8-1
7	†Daily Dip (Drury)	114	2-1
8	Flood Town (no boy)	121	3-1

†H. G. Bedwell entry.

FIFTH RACE—Six furlongs; purse, $3500; the Gunpowder; 4-year-olds up; claiming.

P.P.	Horse and Jockey	Wt.	Odds
1	Command (Gorman)	119	8-1
2	Night Count (Hansman)	114	20-1
3	Panacea (C. Kirk)	111	10-1
4	Even Break (no boy)	119	3-1
5	George Case (McLean)	114	3-1
6	Glen Heather (Padgett)	117	7-5

SIXTH RACE—Six furlongs; purse, $10,000 added; the Harford Handicap; 3-year-olds up.

P.P.	Horse and Jockey	Wt.	Odds
1	†Daily Dip (Drury)	104	10-1
2	Flying Weather (no boy)	108	10-1
3	Flood Town (no boy)	110	10-1
4	†Little Harp (Keiper)	109	5-2
5	Bordeaux (no boy)	108	20-1
6	Loyal Legion (Padgett)	120	2-1
7	Royal Governor (Mora)	114	8-1
8	Blue Border (no boy)	110	8-1
9	Faultless (Woodhouse)	120	7-5
10	Turbine (Saunders)	116	10-1
11	Transair (no boy)	107	20-1
12	†Supper Date (Drury)	106	10-1
13	The Dodge (C. Kirk)	110	3-1
14	Scholarship (Hansman)	107	8-1
15	‡Air Patrol	121	5-2

†H. G. Bedwell entry.
‡Shamrock Stable entry.

SEVENTH RACE—One and one-eighth miles; purse, $2500; 4-year-olds up; claiming.

P.P.	Horse and Jockey	Wt.	Odds
1	Brinks (no boy)	120	10-1
2	Betty's Bobby (no boy)	109	20-1
3	Bill Monohan (no boy)	116	20-1
4	Iron Penny (no boy)	111	20-1
5	Aldridge (no boy)	107	6-1
6	Reno (Hopkins)	111	20-1
7	Dunde (Sheridan)	110	8-1
8	Myfixon (no boy)	117	10-1
9	Larkaround (no boy)	117	20-1
10	Free Speech (no boy)	111	3-1
11	Pegasus (Drury)	111	3-1
12	Rude Minx (no boy)	110	6-1
13	Open Palm (Sheridan)	116	8-1
14	Balliol (no boy)	111	20-1
15	Don O'Sullivan (Brady)	109	20-1
16	Brest (no boy)	111	20-1

EIGHTH RACE—One and one-sixteenth miles; purse, $2500; 4-year-olds up; fillies and mares; claiming.

P.P.	Horse and Jockey	Wt.	Odds
1	Lilac Lady (no boy)	104	10-1
2	Expeditious (Sheridan)	113	5-2
3	Sleek Jane (Tammaro)	114	20-1
4	Half Shot (no boy)	105	8-1
5	Pretty Nymph (McIver)	107	10-1
6	Gay Rocket (no boy)	109	20-1
7	Miss Cupe (Mora)	109	8-1
8	Gene Chance (Buttler)	109	6-1
9	Fiery Dawn (Woodhouse)	109	10-1
10	Diva (Baker)	107	6-1
11	Hairanette (no boy)	110	3-1
12	Gal Royal (Kratz)	117	4-1

Louisville Times Race Selections (A.P.)

AT GARDEN STATE
1—Vinita Ed, Narragansett, Persian Kitten.
2—Tagel, Linwood Blue, Abiel.
3—Lord Camden, Desert Gold, Invitation.
4—Mr. Jay, Nifty, Rookwood.
5—DOUBLE JAY, Knockdown, MacBeth.
6—Reborn, Justice, Martal.
7—Senoril, Gray Warrior, Cherish.
8—Harford, Staters, Daves Boy.

AT JAMAICA
1—Shining Deed, Deep Texas, Elbow Room.
2—Mr. Chap, St. Jock, His Grace.
3—Swordstown, Mirabeau, Good Egg.
4—EAGLE EYE, Rippey, Nassau.
5—My Request, Better Self, Kilroy.
6—Cervantes, Forest Knight, Golden Light.
7—Saint Lye, Thor, Harem.

AT HAVRE DE GRACE
1—Salmart, Four Ply, Giant Princess.
2—Captain Dave, High Shine, Billy Larkmeade.
3—All Hostess, Var, Wishful Miss.
4—Floodtown, Flying Weather, Bordeaux.
5—Even Break, George Case, Command.
6—LYAL LEGIN, Air Patrol, Faultless.
7—Dunde, Aldridge, Myfixon.
8—Expeditious, Gal Royal, Fiery Dawn.

AT CHURCHILL DOWNS
1—Dorsey, Watch Me Win, Flaming Bush.
2—Miss Militant, Reytig, Obelisk.
3—Galedo, Grandpere, Mel Hash.
4—Preoccupy, Precession, Duquesne.
5—John's Joy, Try Ike, Jetrose.
6—CLOSAL, Pellicle, George Gains.
7—Silly Gyp, Back Talk, Challorette.
8—Happy Indian, Reason, Fire Dust.

5 Favorites Win, 2 Minus Pools Result

By Walter Haight
Post Reporter

Havre de Grace, Md., April 23.—Favorite players were up to their neck in chalk here today as public choices won five races in a row. The bet-a-lot and collect-a-little boys just couldn't make mistakes, one of their picks surviving a foul claim.

The do-no-wrong Calumet Farm took two purses and ran its winning streak here to eight victories—not a loser since Citation was beaten by Saggy here on opening day.

The favorite parade extended right into the day's feature race when a crowd of 7000 made the Trainer F. A. Bonsal entry of Laran and Pilaster the big-money horses.

Laran not only obliged by winby 4½ lengths, but equalled the track record going the mile and 70 yards in 1:41 3/5—Georget turned in the same figure two years ago.

Flash Burn Second

King Ranch's Flash Burn was second in the feature—the Choptank Purse—and Pilaster was third. Backers of the winning entry were paid off at the rate of $4.60 for the regular two-buck bet.

The track had reason to sing the "Calumet Stables." Twice during the program management was forced to dig down and make up for minus show pools as was the case each time Citation ran here.

When In Tthe Pink won the fourth race $58,948 was played on the Bull Lea filly to run third out of a total of $62,094. The track's loss was $10,721.50. Backers of In The Pink collected a mere $2.40 win mutuel.

$284.40 Daily Double

In the fifth race, Calumet sent Beau Dandy to the post and the colt got home a neck in front of Bobanet Stable's Blue Holly. However, the latter was in close quarters coming into the stretch and Don Padgett blamed Hedley Woodhouse, Beau Dandy's rider. The stewards didn't see it Padgett's way and flashed the "official" and a $3.40 mutuel.

On this race, $26,947 of a total of $31,675 was bet to show on Beau Dandy and the track had to dig down for $2777.60 to make the $220 show mutuel, the minimum allowed by Maryland law.

The five favorites in a row began with R. B. Archer's Miss Gossip winning the second race at a $5.20 mutuel. The program had begun with a $44.60 winner, R. J. Surgi's Zekara Boy, and the daily double paid $284.40.

Landon Loses, 11-6

St. Anthony's defeated Landon, 11-6, yesterday at Landon. Tom Wessell and Charles Offut garnered two hits apiece for the victors.

St. Anthony	013 052 0—11	11	1
Landon	100 102 2—6	7	3

J. Wilson, Taylor (7) and F. Wilson; Dudley, Davis (7) and Barrett.

Suffolk Downs

1—¾; $2500; 4-year-olds up; claiming.
Diego Red, 108 (Shereski) .. 7.60 4.80 3.60
Singsong, 106 (Zehr) 25.40 14.20
Becky G., 101 (Brigley) 4.80
Atomic Age, La Morenita, Ethel May B., Lord Vatout, Valdina Greedy, Chanticleel, Port Said, Brave Bid also ran. Time, 1:14.

2—¾; $2500; 4-year-olds up; claiming.
Undertow, 113 (Taylor) 12.00 8.20 5.00
Proud Miss, 105 (Mafala) 16.20 8.80
Only Yours, 108 (Zehr) 4.80
Sure Sleepy, Hagar, Nifty Signal, My Zaca, Royal Memory, Light Count, Bad Cold, Muchas Gracias, Papau also ran. Time, 1:14.

DAILY DOUBLE PAID $85.40.

3—¾; $2500; 3-year-old fillies; allowances.
Bobalee, 112 (Smithers) 3.80 2.80 2.40
Safe Bet, 112 (Root) 5.20 3.40
Little Emmy, 105 (Pincan) 3.80
Gay Kiska, Eventide, Equidove also ran.

4—¾; $3000; 4-year-olds up; allowances.
Lt. Bill, 122 (Zehr) 5.00 3.40 2.60
Kurkland, 117 (Petrin) 5.80 3.40
Wise Brunette, 106 (Fernandes) 4.00
Golden Scotch, Diatribe, Harsham, General's Aide, Waverly also ran. Time, 1:13⅕.

5—¾; $3000; 4-year-olds up; claiming.
Yankee Raider, 113 (Root) 10.80 6.00 3.60
Time Roll, 106 (Prevost) 10.20 5.60
Dagon, 111 (Fernandes) 3.60
Balu Empress, Shuskin's, Clyde T., Mary Bud, Lady Cavite, Merry Dick also ran.

6—¾; $3500; 4-year-olds up; allowances.
†Oldenaaal, 111 (Bettinger) ... 5.00 2.60 2.20
Apropiada, 113 (Moore) 3.00 2.40
Dear Mom, 106 (Fernandes) 2.60
Nene Pobre, Supro, Bel Beau, †Kewey Dee, Better Bet Y. also ran. Time, 1:13⅕.

7—1⅟₁₆; $2500; 4-year-olds up; claiming.
Jay Larking, 108 (Zehr) ... 17.80 7.80 3.60
Goody Gumdrop, 101 (Prevost) .. 4.40 3.00
Umbriage, 113 (Loce) 2.80
Alcinous, Flaming Dance, Taxi King, Pennypacker, War Agent also ran. Time, 1:48⅘.

8—1⅟₁₆; $2500; 4-year-olds up; claiming.
Nariah, 111 (Fernandes) ... 13.00 7.60 5.40
Flussy, 101 (Petrin) 31.80 12.40
Miss O'Cleary, 99 (Prevost) 14.20
Heartiest, Pari Chute, Sweepnack, Scotch Trap, Zestful also ran. Time, 1:50⅗.

Michigan Wins Twice at Penn; Dillard, Gordien Drake Stars

Des Moines, April 23 (AP).—Seven records—five of them in the high school division—were shattered today in the opening program of the thirty-ninth annual Drake relays.

Fortune Gordien, 25-year-old senior at the University of Minnesota, blotted out the 7-year-old discus record with a toss of 165 feet 5 inches.

Sparked by Harrison Dillard, America's great hurdler, Baldwin-Wallace College of Berea, Ohio, set a new record in the college half-mile relay.

Dillard ran the 220-yard anchor in which he was timed unofficially in 20.7 seconds. The Baldwin-Wallace quartet was timed in 1:26.6, beating the same school's meet mark of 1:27 set last year.

The national interscholastic half-mile relay mark of 1:28.2 was equaled by North High of Des Moines in setting a new meet mark in that event.

Gordien Eclipses Blozis' Mark

Gordien achieved the record on his sixth heave to wipe out the former record of 161.45 feet established by Al Blozis of Georgetown, in 1941. Gordien's toss, however, was considerably short of his winning marks last year in the National Collegiate and National AAU meets, of which he is champion.

Dillard, victorious in 54 consecutive hurdle races, easily qualified for the finals of the 120-yard high hurdles tomorrow, breaking the tape 6 yards ahead of William Fleming, Notre Dame.

He loafed to the finish in 14.7, six tenths of a second slower than his winning performance at Drake a year ago. Bill Porter, Northwestern, made the best time in the hurdle trials, winning his heat in 14.6.

The opening of the two-day carnival drew crowd of 12,000.

Thompson Anchors Texas' Win

Jerry Jefchak, Drake, cheered the home folks with a sparkling victory in the 2-mile run. He defeated Dick Kilty, Minnesota, Western Conference indoor champion, by four yards in a staggering finish. Jefchak's time was 9:39.7.

Texas won the university distance medley in which Jerry Thompson ran the anchor mile. Texas defeated Indiana, defending champion, by more than 30 yards. Nearly all this advantage was compiled by Thompson, voted the outstanding athlete of the 1947 Drake Carnival.

Philadelphia, April 23 (AP).—Michigan's Wolverines today grabbed the spotlight from Eastern colleges opening of the two-day fifty-fourth annual University of Pennsylvania relays.

Charley Fonville, weight star, and Herb Barten, the Big Nine half-mile champion, set the pace for the Michigan athletes as they turned in the only double triumph of the day.

Closest to Michigan in all-around performance was a collection of Air Force and Army ground force stars now training for the Olympics at Lackland Air Base near San Antonio, Tex.

A crowd of 10,000 braved a threat of rain in wind-blown Franklin Field, many of them expecting to see Fonville toss the 16-pound shot clear out of the park.

Cracks Meet Mark

The 20-year-old Negro didn't come close to the world record shattering heave of 58 feet ¼ inch he achieved at the Kansas Relays last week, but he flipped the iron ball an even 56 feet to wipe out an 8-year-old relay mark.

The winning toss, made on the fourth effort, was nearly 5 feet better than that of his closest opponent and it bettered the meet mark of 55 feet 5⅜ inches set by the late Al Blozis of Georgetown in 1940.

Fonville almost pulled off a double victory. He was leading in the discus throw with a toss of 160 feet ¼ inch until Vic Frank of Yale hurled the platter 160 feet 7 inches on his last try.

Barten stepped the 880-yard anchor leg in 1:53 flat, coming from behind after losing a 5-yard lead, to lead Michigan to victory in the spring medley relay.

Barten Regains Lead to Win

The event was run in two sections and New York University had triumphed in the first half in 3:28.3, with Reggie Pearman, National AAU 800-meter champion, coming from behind in the anchor leg which he completed in 1:55.

Lackland's Army trainees produced a surprise winner in the 440-yard relay as Sgt. Robert Watanabe, Sgt. Joseph Payne, Private Billy Anderson and Lieut. William Carter triumphed in 41.9.

Anderson, son of the radio comedian, Rochester, also placed second in the 120-yard high hurdles, losing by a step to Tom Mitchell of Indiana, who was clocked in 14.8.

With Gerry Karver, national 1500-meter champion, running the final mile, Penn State captured the distance medley relay in 10:15.1.

GW High Wins Title In Relays

Philadelphia, April 23.—George Washington High School of Alexandria, Va., captured the high school medley relay championship of America today to highlight performances of Washington area schools.

George Washington, comprising Co-Captain Stewart Anderson, Michael Davis, Edward Johnson and Bobby Jones, covered the distance in 7 minutes 55.3 seconds.

The event was run in three sections and the results were determined on a time basis. Cardinal Hayes, of New York, winner of the third section in 7:55.6, was second, and Christopher Columbus, also of New York, victor in the second section, was third in 7:58.2.

Jones Anchor Leg Run Decides

A great anchor leg by Jones provided the margin of triumph as he raced a beautiful mile. Anderson ran the 880, Davis the 440, and Johnson the 220.

Cardozo High started off fast in the same section but petered out on the back stretch of the ninth.

Like Cardozo, Armstrong started swiftly in the third section but fell behind and finished ninth.

Armstrong, Phelps, and Cardozo all competed in the high school quarter mile relay championship of America. And out of 75 teams in the 150 qualifying heats, Cardozo and Phelps were two of the four to gain berths in the finals.

Cardozo Second, Phelps Third

But there the Washington schools soon found themselves outdistanced by Brooklyn Boys School which set a new national and carnival standard, winning the event in 42.0. Cardozo was second, and Phelps third.

With Samuel Wright, James Strivers, Raymond Hill, and Zebebee English handling the baton, Phelps sprinted to victory in its heat in 44.7 to conkuer Princeton, N. J., and Howard, Del.

Cardozo was even faster, whizzing around the oval in 43.9 as Joseph Walker, Bud Greene, Rudolph McGoines, and Marcellus Boston represented the purple and white.

TomorrowCardozo will go after the two-mile championship of America and also is entered in a mile relay against a field of 12 including Armstrong. Phelps is also entered in another mile relay.

Churchill Downs

1—4½; $2000; maiden 2-year-olds.
Flaming Bush .... 118 | Silver Reward 118
Preceder .... 118 | †Watch Me Win .. 118
Fietteer .... 118 | Blue Night 118
Paras .... 118 | Roundeleer 118
Charm Prince .... 118 | †Worry Not 118
Dorsey .... 118 | Pavonian 118
†W. M. Wickham entry.

2—¾; $3000; 4-year-olds up; allowances.
McCosh .... 112 | ZaSu Flits 105
Miss Militant .... 104 | Tav 102
Obelisk .... 107 | Gomel 112
Reytig 112

3—¾; $2500; 3-year-olds; allowances.
Grand Pere .... 124 | Galedo 120
Woodford Sir .... 110 | Markight 109
Mel Hash 109

4—¾; $2200; 4-year-olds up; allowances.
Quintero .... 109 | Fifteenth 116
Miss America .... 110 | Precession 119
†Duquesne .... 119 | †Gotham 119
Preoccupy .... 119 | American Wave 107
†Shadybrook Farm entry.

5—4½; $3000; 2-year-olds; allowances.
†Red Dawn .... 116 | John's Joy 125
Teapoy .... 107 | Try Ike 116
†Warsick .... 116 | Thank You Sir 110
Black Point .... 113 | Jetrose 113
†Helen B. Higdon entry.

6—; $10,000 added; 3-year-olds up.
Jobstown .... 100 | Tennessee Kid 107
King Bay .... 109 | George Gains 116
†Pellicle .... 108 | Southern Pride 112
Roi Rouge .... 108 | Eternal Reward 112
Trevit .... 110 | Colosal 112
Joe's Choice .... 111 | Big Pop 100
†Letmenow 103
†Hal Price Headley entry.

7—Mile; $3000; 3-year-olds; allowances.
Back Talk .... 109 | Challorette 109
Silly Gyp .... 109 | Reigh Belle 109
Queen Hatran .... 107 | Lea Lark 109
Challie Anne 109

8—1⅟₁₆; $2000; 4-year-olds up; allowances.
Happy Indian .... 114 | Patricia B. 104
Reason .... 106 | Little Touch 102
Fire Dust .... 114 | Hike 109
Miss Lelia H. 104

Washington Boy Hurls RMA Academy Victory

Front Royal, Va., April 23—Harry Brightman of Washington D. C., hurled Randolph Macon Academy to a 6-2 victory over the Staunton Military Academy here today. Brightman allowed only two hits and struck out six. Harmon of RMA supplied the longest hit of the game, a homer, in the third.

Entries, Results at Jamaica

1—¾; $3500; 4-year-olds up; claiming.
Copacabana .... 113 | Bay Magiv 113
Our Candidate .... 113 | Half Brother 123
Fleet Lady .... 111 | Elbow Room 110
Deep Texas .... 116 | Shining Deed 122

2—¾; $3500; 4-year-olds up; claiming.
His Grace .... 116 | Bill Cogswerr 119
St. Jock .... 122 | Applause 114
Red Flare .... 116 | Waymark 114
Glib Lady .... 114 | Mr. Chap 116

3—¾; $4000; maiden 2-year-olds.
Blue Regent .... 116 | Transluent 116
†Disconsolate .... 116 | Strutaway 116
Bold Breman .... 116 | †Blue Counsellor .. 116
Annie's Choice .... 116 | Wide Request 116
Turf King .... 116 | Mirabeau 116
‡Fennelly .... 116 | †Blue Thanks 116
Oedipus .... 116 | †Good Egg 116
Follansbee .... 116 | §Swordstown 116
†A. G. Vanderbilt entry.
‡E. O'Brien entry.
§H. Akerberg-A. T. Simmons entry.

4—¾; $6500 added; 3-year-olds up.
Rippey .... 126 | †Eagle Eye 122
Calvados .... 105 | Galorette 120
Nassau .... 111 | †Kitchen Police .. 116
†Lord Grillo .... 114 | Windfields 116
Tavistock 106
†G. Ring entry.

5—1⅟₁₆; $40,000 added; 3-year-olds.
Salmagundi .... 126 | My Request 126
Mount Mercy .... 126 | Kilroy 126
†Better Self .... 126 | Pennon 126
†Gasparilla .... 126 | Riverlane 126
Big Dial .... 126 | Loser Weeper 126
Isigny 126
†King Ranch-A. J. Sackett entry.

6—1⅟₁₆; $4000; maiden 3-year-olds.
Alonary .... 108 | Forest Knight 113
Cervantes .... 113 | Snow Whirl 113
Harbinger .... 113 | Bluejacket 113
Golden Light 113

7—1⅛; $4000; 4-year-olds up; claiming.
Bob Mann .... 120 | Harem 107
Saint Lye .... 117 | Thor 121
Rocket Bomb .... 120 | Fulgor II 114

1—¾; $3500; 4-year-olds up; claiming.
Mel Indian, 120 (James) 9.30 4.60 3.00
Set Point, 115 (Smith) 4.10 3.00
Lady Apple, 110 (Atkinson) 2.50
†Truk, Beth's Bomb, Hamanasa, Luk O'Sullivan, Lapsel, Tom Ferris, Big Bid, †Ida A., Kimberley also ran. Time, 1:15.
†Field.

2—¾; $3500; 3-year-olds up; claiming.
Prin'ss Laura, 109 (M'C'y) 11.80 12.90 4.30
†Spicebush, 116 (Zufelt) 12.90 6.50
Chestnut Papa, 120 (Arcaro) 3.70
Natch, Check Up, Roseblaine, †Acoustics, Limehill, Casus, Vigilante, Dime, Northern Fox, Fashion Plate, †King Cobalt also ran. Time, 1:14⅘.

3—⅝; $400; 2-year-old maiden fillies.
†Our Fleet, 115 (Dodson) ... 3.30 2.20 2.10
Jean Meier, 115 (Zufelt) 3.00 2.40
Foxy Foundling, 115 (Scurlock) 2.90
†Fast Fleet, Eternal Piety, Pyla, 'Pompous, Dizzy Whirl also ran. Time, 1:01.
†Mrs. J. D. Hertz entry.

4—1⅛; $3500; 4-year-olds up; claiming.
Big Kay, 120 (Permane) 8.30 3.90 2.90
Marine Sweep, 106 (Weingart) 5.50 3.40
Snob Tourist, 114 (Nadeau) 3.80
Hyperhelio, Honest Knave also ran. Time, 1:56.

5—¾; $5000; 3-year-olds; allowances.
Quarter Pole, 117 (Arcaro) .. 6.40 4.60 3.90
Post Deb, 112 (James) 9.70 7.10
Undercut, 117 (Atkinson) 4.60
Happy West, Energetic, Bill Howk, Wexford, Sunsation also ran. Time, 1:13⅗.

6—¾; $4000; 4-year-olds up; claiming.
Frosseul, 115 (Arcaro) 7.20 5.20 3.10
Sam Bernard, 118 (Combest) 15.40 6.50
Sophocles, 118 (Jessop) 2.90
†Friend or Foe, C'est Tout, Druids Echo, Lee Circle, Bagnio, Eurasian, Sea Wolf, †Reproduction, Solater, Comanche Peak also ran. Time, 1:13⅘.
†Field.

7—1⅟₁₆; $3500; 3-year-olds up; claiming.
Alice Simms, 113 (Atkinson) 6.50 3.30 2.50
Overpower, 114 (Jaspersen) 4.30 3.00
†Dusty Days, 118 (McCreary) 2.70
Steve Rogers, †Little Minn, Transatlantic, Flamianian Way also ran.
†E. Schwarzhaupt-Mrs. T. H. Heard entry.

Havre de Grace Racing Chart

FRIDAY, APRIL 23, 1948—By ASSOCIATED PRESS.
WEATHER CLEAR, TRACK FAST.

FIRST RACE—One and one-sixteenth miles. Purse, $2500. For 4-year-olds and up; claiming. Start good. Won driving; place same. Went to post at 2:20. Off at 2:21. Winner, R. J. Surgi's b. g. (4) byb Trim Comic—Zekara by Chicaro. Trained by A. J. Surgi. Value to winner, $1625. Time, 1:49⅕.

Horses	Jockeys	Wgt.	Post	St.	¼	½	Str.	Fin.	Straight
Zekara	(Gorman)	119	11	8	7²½	4hd	2¹½	1¹½	$21.30
Beauzar	(Drury)	111	3	2	9¹	8½	6²	2nk	3.80
War Scholar	(Olivera)	116	2	9	4½	6nk	7nk	3²½	2.10
Balloon	(Kratz)	111	7	1	1¹	1nk	1½	4½	10.70
Pasture Mowlee	(S'ders)	116	12	6	6nk	7¹	8¹	5¹	9.80
Bush Picnic	(Becerril)	116	5	4	4²	2¹½	4nk	6nk	34.50
Sun Target	(C.Kirk)	122	8	3	2nk	5¹½	5½	7¹	6.60
Firebroom	(Shirey)	111	10	5	3¹½	2½	3¹½	8½	10.90
Relious	(Sheridan)	109	9	10	10³	9½	9¹	9²	20.00
Exploration	(Scocca)	116	1	12	12	12	10⁴	10³	36.20
Old Lover	(Buttler)	111	4	11	11¹⁰	11⁸	11⁸	11⁸	36.20
Bloodhound	(Bauer)	111	6	7	8³	10⁴	12	12	66.00

ZEKARA BOY, $44.60, $16.00, $8.00; BEAUZAR, $5.20, $3.80; WAR SCHOLAR, $3.20.

SECOND RACE—Six furlongs. Purse, $2500. For maiden 3-year-olds, foaled in Maryland. Start good. Won driving; place same. Went to post at 2:51. Off at 2:51½. Winner, R. B. Archer's br. f. (3) by Golden Voyage—Gossip Miss by Grand Time. Trained by R. B. Archer. Value to winner, $1625. Time, 1:12⅘.

Horses	Jockeys	Wgt.	Post	St.	¼	½	Str.	Fin.	Straight
Miss Gossip	(C.Kirk)	115	9	5	4½	1hd	1¹½	1¾	$1.60
Mess Boy	(Mora)	120	1	4	7nk	7²	4¹½	2²	6.80
Instantaneous	(Breen)	120	7	2	1¹	2¹½	3¹½	3¹½	5.10
Sir Gorhill	(Huggins)	120	3	7	6¹½	5¹½	2hd	4¹½	6.30
False Rumor	(Saunders)	120	2	10	10	9¹	8¹	5⁴	23.90
Donna Boorse	(Cordara)	115	8	3	5½	4nk	5½	6¹	9.90
Cedar Bird	(Keiper)	115	4	9	8¹½	8¹	7½	7²	45.30
Discovert	(Sheridan)	103	10	1	3¹	6hd	6nk	8²	9.30
Dizzyz Dame Jr.	(R'rez)	115	6	6	2¹½	3¹½	9²	9⁴	23.80
Rough Passtime	(Scott)	120	5	8	9²	10	10	10	68.10

MISS GOSSIP, $5.20, $3.40, $2.60; MESS BOY, $5.60, $3.40; INSTANTANEOUS, $3.20.

DAILY DOUBLE—ZEKARA BOY AND MISS GOSSIP—PAID $284.40.

THIRD RACE—Four furlongs. Purse, $2500. For maiden 2-year-old colts and geldings. Start good. Won driving; place same. Went to post at 3:19. Off at 3:19. Winner, H. L. Straus' b. c. (2) by Milkman—Top Tier by Peanuts. Trained by F. A. Bonsal. Value to winner, $1625. Time, 0:47⅗.

Horses	Jockeys	Wgt.	Post	St.	¼	Str.	Fin.	Straight
Cockofthewalk	(C.Kirk)	120	2	1	1¹	1nk	1¹½	$0.70
Noble Impulse	(Walters)	120	7	4	2¹½	2²	2¹½	3.30
Barolo	(Saunders)	120	3	2	4⁴	3¹	3¹	7.40
Abstract	(Mora)	120	11	8	8¹	4hd	4nk	33.20
Tiger Trap	(Corona)	120	12	10	10¹	8¹	5¹½	26.80
Wisenheimer	(Knapp)	120	5	3	3hd	5½	6¹½	32.80
Sospiro	(Gorman)	120	4	6	5⁴	6¹	7²	33.60
Havey B.	(Keiper)	120	9	7	7¹	7⁴	8²	105.60
Bo Mowlee	(Breen)	120	10	9	9¹	9¹	9⁴	63.60
Sonofun	(MacAndrew)	120	1	5	6½	10½	10²	60.60
Bold Knot	(Padgett)	120	8	12	12	11²	11²	65.40
Doc Stearn	(E.Smith)	120	6	11	11²	12	12	129.00

COCKOFTHEWALK, $3.40, $3.20, $2.30; NOBLE IMPULSE, $3.20, $3.00; BAROLO, $2.80.

FOURTH RACE—Six furlongs. The Darlington. Purse, $3500. For 4-year-olds and up, fillies and mares. Start good. Won easily; place driving. Went to post at 3:46. Off at 3:46. Winner, Calumet Farm's b .f. (4) by Bull Lea—Early Autumn by Jamestown. Trained by H. A. Jones. Value to winner, $2275. Time, 1:11⅘.

Horses	Jockeys	Wgt.	Post	St.	¼	½	Str.	Fin.	Straight
In The Pink	(Wo'house)	114	3	2	1nk	1¹	1¹½	1¹½	$0.20
Ginargie	(Drury)	104	1	3	2¹	2¹½	2⁴	2¹½	11.00
Oberod	(Erickson)	107	2	5	6	6	3½	3¹½	10.30
L'Heure	(Mora)	105	6	1	4½	3¹½	4²	4²	10.30
Coronet Star	(Olivera)	109	3	6	5²	4²	5⁶	5⁴	44.60
Mischievous	(Sheridan)	111	4	4	3nk	5⁴	6	6	37.40

IN THE PINK, $2.40, 2.20, 02.20; GINARGIE, $3.40, $2.20; OBEROD, $2.20.

FIFTH RACE—Six furlongs. The Bush River. Purse, $3000. For 3-year-olds. Start good. Won driving; place same. Went to post at 4:15. Off at 4:15½: Winner, Calumet Farm's b. c. (3) by Bull Lea—Some Pomp by Pompey. Trained by H. A. Jones. Value to winner, $1950. Time, 1:11⅘.

Horses	Jockeys	Wgt.	Post	St.	¼	½	Str.	Fin.	Straight
Beau Dandy	(W'dhouse)	119	5	1	1hd	1nk	1½	1nk	$0.70
Blue Holly	(Padgett)	113	3	5	3½	2hd	2²	2⁴	8.70
Ilikepu	(Hansman)	110	1	3	5²½	5²	5⁴	3¹½	13.30
Equisun	(Breen)	113	2	2	2¹½	4¹½	3½	4nk	10.80
Brandy Punch	(McLean)	119¼	6	4	4nk	3nk	4nk	5⁴	7.00
Pantom Venture	(Drury)	105	8	6	6¹½	6¹½	6²	6²	6.90
Oriole	(C.Kirk)	113	4	7	7¹½	7⁸	7⁶	7⁶	30.20
Westward	(Sanabria)	113	7	8	8	8	8	8	165.50

BEAU DANDY, $3.40, $2.60, $2.30; BLUE HOLLY, $5.40, $2.20; ILLKEEPU, $2.20.

SIXTH RACE—One mile and 70 yards. The Choptank. Purse, $3500. For 4-year-olds and up. Start good. Won easily; place driving. Went to post at 4:49. Off at 4:49. Winner, E. A. Nicodemus' ch. c. (4) by Hairan—Carolla by Omaha. Trained by F. A. Bonsal. Value to winner, $1950. Time, 1:41⅗.

Horses	Jockeys	Wgt.	Post	St.	¼	½	Str.	Fin.	Straight
Laran	(Wahler)	107	7	1	1²	1²	1⁴	1¹½	$1.30
Flash Burn	(Gorman)	118	1	3	6²	6²	2½	2²	2.70
Pilaster	(C.Kirk)	112	6	5	3¹½	2hd	3²	3¹½	†
Miss War	(Hansman)	107	2	2	2nk	3²	4²	4¹½	8.80
Ocean Front	(Drury)	122	3	4	5⁴	5⁶	5⁴	5⁸	25.00
Boston Man	(Drury)	105	4	6	4½	4¹	6⁵	6²	25.00
Scotch Plains	(Van'riff)	112	5	7	7	7	7	7	26.20

†H. L. Straus and E. A. Nicodemus entry.
LARAN, $4.60, $2.40, $2.20; FLASH BURN, $3.40, $2.40; PILASTER, $2.20.

SEVENTH RACE—One mile and 70 yards. Purse, $3000. For 3-year-olds. Start Good. Won driving; place same. Went to post at 5:17. Off at 5:17½. Winner, C. Oglebay's b. c. (3) by Sir Gallahad III—On the Level by Sickle. Trained by J. P. Jones. Value to winner, $1950. Time, 1:44⅕.

Horses	Jockeys	Wgt.	Post	St.	¼	½	Str.	Fin.	Straight
Gates Mills	(Wahler)	112	7	3	4¹	4²	2⁴	1¹½	$3.50
Betty O'Herron	(Pappas)	104	6	7	7	7	5⁴	2²	12.00
Sultana	(W'house)	108	4	1	1¹	1²	1½	3½	3.10
Certified	(Huggins)	116	2	4	5⁴	5⁴	3²	4½	11.40
Count Display	(Drury)	111	1	5	2nk	2nk	4²	5⁴	5.10
No Warning	(Saunders)	116	5	2	3¹½	3¹½	6⁸	6⁸	11.60
Mencoin	(C.Kirk)	113	3	6	6³	6¹	7	7	2.90

GATES MILLS, $9.00, $6.40, $3.60; BETTY O'HERRON, $9.40, $5.00; SULTANA, $2.60.

EIGHTH RACE—One mile and one-sixteenth. Purse, $2500. For 4-year-olds and up; claiming. Start good. Won driving; place same. Went to post at 5:46. Off at once. Winner, L. Hurwitz' blk. g. (4) by Man O'Night—Banner Bright by Ormondale. Trained by C. J. Wensley. Value to winner, $1625. Time, 1:46⅘.

Horses	Jockeys	Wgt.	Post	St.	¼	½	Str.	Fin.	Straight
Bob's Birthday	(W'ouse)	108	1	2	2¹	1hd	2¹	1ns	$24.90
Pine Lake	(Gorman)	115	10	9	10¹	8²	7²	2nk	4.80
Spanish Uhl	(Kratz)	107	3	3	1½	2hd	1½	3²	6.30
Aero Jack	(Payne)	108	8	11	11	6½	6²	4²	63.10
Money King	(Sheriden)	106	4	6	5²	3hd	3hd	5hd	42.30
True Dream	(Breen)	114	2	1	6½	4½	4¹	6¹	3.40
Houlgate	(C.Kirk)	114	6	8	7²	5²	5½	7²	2.10
Veto	(Drury)	103	9	7	3hd	7¹	8⁴	8⁴	24.60
Casano	(Scocca)	110	7	4	8¹	11	10²	9⁸	29.90
Soma Lad	(Hacker)	116	5	5	4½	9²	9¹	10²	3.90
Danna Like	(Hansman)	111	11	10	9²	10hd	11	11	23.10

BOB'S BIRTHDAY, $51.80, $15.40, $8.20; PINE LAKE, $7.40, $4.20; SPANISH UHL, $4.00.

Tech Routs Champion Colts, 17 to 5

McKinley Tech won its second straight interhgih game yesterday cashing in on eight Coolidge errors to wip last year's champs, 17-5, at Tech.

The Trainers garnered 13 runs off Benny Duvall in the first two innings to sew up the game.

Bob Curtis and Bill Jones led Tech at bat, Curtis clouting a homer in the first and Jones collecting a single and two doubles in three tries.

Relief Pitcher Harry Merrick rapped out three singles for the Colts.

Coolidge.	AB	H	O	A	McKinley.	AB	H	O	A
Houston,ss.	5	2	2	0	Curtiss,ss.	5	2	1	1
Hegarty,2b.	4	1	0	1	Quade,2b.	4	2	0	1
Hughes,2b.	0	0	0	0	Werber,1b.	5	1	7	0
Colliton,rf.	2	0	0	0	Mascetti,rf.	5	0	1	0
Herts,rf.	0	0	0	0	Beckett,rf.	0	0	0	0
Ashton,rf.	1	0	0	0	Jones,3b.	3	3	2	1
G'nberg,cf.	3	1	2	1	Gaskell,cf.	4	2	1	0
Sickles,cf.	0	0	1	0	Passas,lf.	3	1	1	0
Duvall,p,lf.	3	1	0	1	Bevello,c.	3	1	8	0
Kidwell,3b.	3	1	2	1	Quinn,p.	2	1	0	4
Miller,3b.	1	0	0	0					
Brosnan,1b	3	1	6	1	Totals	34	13	21	7
Eaton,1b.	1	0	0	0					
Stewart,lf.	1	0	1	0					
Mehalic,c.	2	0	1	1					
Friedman,c	2	2	3	1					
Merrick,p.	3	3	0	2					
Totals	34	12	18	8					

McKinley	2 11 2 002 x—17	13	2
Coolidge	0 1 3 000 0—5	12	8

Runs—Houston, Colliton, Greenberg, Duvall, Stewart, Curtis (3), Quade (2), Werber, Mascetti (2), Jones, Gaskell (2), Passas (2), Bevello (3), Quinn. Errors—Houston (2), Hogatty (2), Colliton, Brosnan, Merrick, Friedman, Jones, Quinn. Runs batted in—Curtis, Quade, Jones, Quinn, Greenberg (2), Kidwell, Brosnan. Two-base hits—Brosnan, Passas, Gaskell, Jones (2), Quade. Three-base hits—Houston, Greenberg. Home Run—Curtis. Stolen bases—Quade, Greenberg. Sacrifice—Jones. Strikeouts—Quinn (9), Merrick (4). Base on balls—Duvall (2), Merrick (3), Curtis (3). Hits—Quinn (12), Duvall (8), Merrick (5). Winning pitcher—Quinn. Losing pitcher—Duvall.

Western Scores Early, Upsets Central, 10-2

Western's Red Raiders surprised Central's Vikings with a five-run first inning and then coasted to a 10-2 upset victory yesterday in an Interhigh League game at Western Stadium. Each now has a 1-1 league record.

Norm Wacker, George Holmes and John Folk paced the Raiders. Wacker cracked out a single, double and triple and drove in three runs. Shortstop Holmes handled nine fielding chances without an error. And Folk gave up only four hits, all of them during the last two innings. One of Central's blows was a home run by Bob Johnson, his second in two loop games.

Western.	AB	H	O	A	Central.	AB	H	O	A
Hines,lf.	2	0	1	0	Berliner,1b.	3	0	3	0
S'bell,2b.	3	1	1	1	Pantos,2b.	3	1	1	1
Silvester,1b	4	2	6	0	Sasko,c.	3	0	8	0
Holmes,ss.	3	1	3	6	Johnson,ss.	3	1	0	0
Stratos,rf.	4	0	0	0	Reed,lf.	3	1	5	0
Wacker,cf.	3	3	2	0	Keith,cf.	2	0	0	0
Picco,3b.	4	2	2	0	aSponsler	1	0	0	0
Strain,c.	2	0	6	1	D'meyer,rf.	1	0	1	0
Folk,p.	2	0	0	1	Romeo,3b.	2	0	0	1
					bKaroutsas	1	1	0	0
Totals	27	9	21	10	Jackson,p.	0	0	0	0
					Million,p.	0	0	0	1
					F'patrick,p.	1	0	0	0
					cMurphy	1	0	0	0
					Totals	24	4	18	3

aGrounded out for Keith in seventh.
bSingled for Romeo in seventh.
cGrounded out for Fitzpatrick in seventh.

Central	000 000 2—2
Western	514 000 x—10

Runs—Hines (2), Summerbell (2), Silvester, Holmes, Walker (2), Picco, Strain, Johnson, Reed. Errors—Silvester, Summerbell, Romeo, Pantos. Runs batted in—Silvester (3), Holmes, Wacker, Picco (2), Johnson, Karousatos. Two-base hits—Silvester, Holmes, Wacker. Three-base hits—Wacker. Homer, Johnson. Sacrifice—Folk. Double plays—Holmes to Summerbell to Silvester; Summerbell to Holmes to Silvester. Strikeouts—Folk, 5; Million, 4; Fitzpatrick, 3. Bases on balls—Folk, 2; Jackson, 2; Million, 3. Hits—Jackson, 2 in ⅓; Million, 6 in 2⅓; Fitzpatrick, 1 in 4⅓. Losing pitcher—Jackson.

Eastern Wins, 4 to 3

Eastern's Ramblers nosed out Anacostia, 4-3 yesterday at Anacostia to remain in a tie for the Interhigh League first place with Wilson. Eastern now has a 2-0 record compared to Anacostia's 0-2.

Eastern scored in the first inning on a single by Bill Kallas who came all the way around on an infield error and two wild pitches. They added two in the fifth on a walk to Sal DeGiorgi, and singles by Dave Zatz and Jim Stevens. They put across what proved to be the winning run in the sixth on a triple by Kallas and an infield out.

Eastern.	AB	H	O	A	Anacostia.	AB	H	O	A
Kallas,ss.	4	2	0	1	Morris,2b.	5	3	3	3
Barouth,2b	2	0	2	1	Cooke,rf.	4	1	0	0
DeGeorgi,c.	2	0	11	0	Reeden,3b.	3	1	1	0
Zats,1b.	2	1	6	0	Fraser,cf.	3	0	0	0
Stevens,cf.	3	1	0	0	Faulkner,c.	4	2	9	0
Cribbins,lf.	4	0	0	1	O'Brien,lf.	3	1	0	1
Jamison,rf.	2	0	0	0	McP'son,1b	2	0	7	0
Graves,rf.	0	0	1	0	Mitchell,ss.	2	0	1	5
Spence,3b.	4	0	1	1	K'baum,p.	3	0	0	3
Kline,p.	3	1	0	2	aSnight	0	0	0	0
Totals	26	5	21	6	Totals	29	8	21	12

aHit by pitched ball for Kershbaum in 7th.

Eastern	100 021 0—4
Anacostia	100 002 0—3

Runs—Morris (2), Reeden, Kallas (2), DeGiorgi, Zatz. Errors—Kallas (3), DeGiorgi (2), Spence, Cooke, Reeden, Mitchell. Runs batted in—Stevens (2), DeGiorgi, Faulkner, O'Brien. Triple—Kallas. Stolen bases—Morris (2), Cooke, Mitchell, Kallas, DeGeorgi, Zatz. Double play—Morris to McPherson. Strikeouts—Kerschbaum, 8; Kline, 10. Walks—Kerschbaum, 9; Kline, 7.

Greenbelt Beaten

Mt. Rainier defeated Greenbelt, 8-7, yesterday at Mt. Rainier. Dick Watts' single in the seventh drove across the winning run, but Harry Randolph of Greenbelt hit a triple and a double for individual batting honors.

Greenbelt	202 002 1—7	8	6
Mount Rainier	004 003 1—8	7	2

Goodall, Hanes (4) and Martens; Annenberg and Richards.

Roosevelt Loses To Wilson, 7-0

Don Snider's pitching allowed Roosevelt to hit only two balls out of the infield, and his Woodrow Wilson teammates pounded out a 7-0 Interhigh League victory yesterday at Wilson. The winners, with a 2-0 record, are in a tie for first place with Eastern.

Those two outfield blows amounted to Roosevelt's only hits. Only two Wilson players, Catcher Don Hall and First Baseman Jack Whitcomb registered putouts for Wilson.

Wilson.	AB	H	O	A	Roosevelt.	AB	H	O	A
Janigian,cf	2	1	0	0	Nelson,rf.	3	0	0	0
W'comb,1b	4	4	7	0	Mifflin,ss.	1	0	3	2
Risley,rf.	4	3	0	0	Griffin,cf.	3	1	1	1
Cooper,lf.	4	0	0	0	Paugh,c.	2	0	3	1
Calnan,ss.	3	1	0	2	Merriam,lf.	2	0	1	0
Prager,2b.	3	0	0	0	Blair,3b.	3	0	1	3
Speros,3b.	3	1	0	1	Murrell,ss.	3	1	2	1
Hall,c.	3	1	14	2	Carta,1b.	3	0	7	0
Snider,p.	3	1	0	2	Keefer,p.	2	0	0	1
					aGoldberg	1	0	0	0
Totals	29	12	21	7	Totals	23	2	18	9

aStruck out for Keefer in seventh.

Roosevelt	000 000 0—0
Wilson	310 201 x—7

Runs—Janigian (3), Whitcomb, Risley, Speros, Snider. Errors—Whitcomb, Calnan, Griffin, Paugh, Merriam, Keefer (2). Runs batted in—Whitcomb (3), Calnan, Hall. Two-base hit—Whitcmob. Three-base hit—Calnan. Stolen bases—Janigian (2). Strikeouts—Snider, 15; Keefer, 3. Base on balls—Snider, 4; Keefer, 2.

Four Entries Named

Big Mike Heads Field of 16 Today in Maryland Hunt Cup

Baltimore, April 23 (AP).—The Maryland Hunt Cup committee gave out today with the names of four entries in tomorrow's fifty-second running.

Secondary S. Bryce Wing said there would be a field of 16 of the best timber jumpers from Maryland, Virginia, Delaware, New York and Pennsylvania. But he identified only four, pending publication of the official program.

The favorite starter will be Big Mike, a 9-year-old gelding owned by Mrs. G. Bliss Flaccus of Phoenix, Ariz. Big Mike became acclimated to the Maryland countryside and fences last week by winning the Grand National.

Before that the long-striding gelding had copped the Carolina Cup and King Haigler Cup at Camden, S. C. He got stalled in the Louie Leith Cup at Middleburg, Va., refusing to start, and was withdrawn.

Wing picked out Hobo 2d, owned by W. Plunket Stewart of Uniontown, Pa., Peterski, property of E. Q. McVitty, and Sauntering, owned by W. B. Cocks, both of Long Island, N. Y., as representative of the other 15 entries.

The Hunt Cup is regarded as America's most gruelling point-to-point race and winds up the Maryland spring cross country season.

The course is over 4 miles of natural hunting country in the nearby Worthington Valley. The horse must negotiate 18 solid timber fences which usually exact a heavy toll in spills.

Sauntering got a taste of the tough Maryland fences when he went down at the fifteenth jump of last week's Grand National.

With clear weather predicted, the Hunt Cup is expected to draw 10,000 of the East's top-drawer society sportsmen and the curious.

Garden State

1—¾; $3000; 3-year-olds; claiming.
David F. .... 108 | Gay Reveler 111
Paramount .... 103 | Bunny Zane 109
Narragansett .... 118 | Judy R. 109
Vinita Ed .... 118 | Persian Kitten 109
Next Morning .... 614 | Miss O'Giftie 110

2—¾; $3000; 4-year-olds up; claiming.
Junior Four .... 113 | Tagel 118
War Sword .... 109 | Long Tide 109
Abiel .... 118 | Linwood Blue 117
Blue Wings .... 113 | Linda Lea 103
Water Clock 106

3—¾; $3500; maiden 3-year-olds.
Congita .... 110 | Blarney 122
†Desert Gold .... 115 | Invitation 122
Winged Feet .... 112 | Peppermint 122
Lord Camden .... 122 | Anchoress 117
Affluence .... 115 | Bucephalus 122
Vogts First .... 122 | Basis 122
Killeybegs .... 122 | †Quick Aim 110
†Glen Riddle Farm entry.

4—4½; $3500; 2-year-olds; allowances.
Blue Peter .... 113 | Rookwood 116
Egretta .... 113 | Mr. Jay 116
Ism .... 113 | Nifty 116
Bundlerab .... 114 | Some Speed 113

5—1⅛; $25,000 added; 3-year-olds up.
Tide Rips .... 109 | †Rampart 111
Double Jay .... 124 | Contest 109
Elpis .... 115 | Knockdown 116
Macbeth .... 109 | †Petrol Point 107
Wide Wing 109
†Mrs. H. K. Haggerty entry.

6—1⅟₁₆; $5000; 3-year-olds; allowances.
Connie Sam .... 109 | Martal 109
Reborn .... 115 | Faraway 106
Alacrity .... 109 | Justice 112

7—Mile 70; $5000; 4-year-olds up; allow.
Black Pepper .... 106 | High Trend 106
†Broad Gift .... 112 | Gray Warrior 112
Cherish .... 111 | †Naval Base 106
Night Life .... 106 | Senoril 118
†Barco Stabibe and Colgate Farm entry.

8—1⅛; $4000; 4-year-olds up; claiming.
Harford .... 110 | Helen Dear 110
Six of One .... 109 | Staters 118
Daves Boy .... 118 | Shore Patrol 110
He Rolls .... 109 | Rex Romanus 111

1—¾; $2500; 4-year-olds up; claiming.
El Gallant, 115 (Marites) 6.80 3.60 3.00
Pendragon, 110 (Turner) 4.20 3.60
Miasami, 110 (Hanford) 3.20
Nu-Ko, Swingalong, Grandpa Jim, Solar Star, Winks Forty also ran. Time, 1:12⅘.

2—¾; $2500; 4-year-olds up; claiming.
Harpstrings, 103 (Pawley) .. 10.40 4.60 4.00
Escort, 115 (Sisto) 3.80 3.20
Riskaire, 108 (Gilbert) 5.80
Marlobar, Brass Cannon, Ellen's Gift, Berlina, Col. Steve, Dave's Pal, Raiment, Mythman also ran. Time, 1:12⅘.

3—4½; $2500; 2-year-olds; claiming.
Fibster, 110 (Salnja) 11.60 4.20 2.80
Tinlina, 113 (Scawthorn) 2.80 2.20
Dream Spinner, 112 (Jemas) 2.60
Llevanito, Nestrol, Roy, Gold Received also ran. Time, 0:53⅘.

4—1-70; $3000; 3-year-olds; claiming.
Jacepoint, 122 (Wright) 4.40 3.00 2.40
Near Miss, 113 (Basile) 3.60 2.40
Trumpeter, 118 (Scawthorn) 2.80
Antemaker, Sand Glass, Skylarker also ran. Time, 1:45⅕.

5—¾; $5000; 4-year-olds up; allowances.
King Dorsett, 118 (Guerin) .. 3.40 2.60 2.20
Hornpipe, 111 (Buxton) 3.40 2.90
Bellwether, 112 (Stout) 4.20
I Will, Lady Phara, Larkmead Andy, Sole Parate, Palsely also ran. Time, 1:10⅘.

6—¾; $4500; 3-year-olds; allowances.
Anna Christie, 115 (Schmidl) .. 3.40 2.20 out
Picnic Lunch, 120 (Stout) .... 240 out
Bad Light, 110 (Martens) .... out
Miss Jersey, Filament also ran. Time, 1:11.

7—¾; $3500; 4-year-olds up; claiming.
Hedgethorn, 118 (Gonzales) .. 9.20 5.40 4.20
Sandy Pam, 113 (Buxton) 7.40 6.00
Miss O'Behan, 106 (Turner) 6.40
Kid Caution, Blue Cross, Figarose, Talmadge, Pot Likker, Ghazala, Listen Tiger, Offenbach also ran. Time, 1:12⅘.

8—1⅛; $3500; 4-year-olds up; claiming.
Little Action, 112 (Turner) .. 11.80 5.40 4.60
Scotch Double, 119 (Howell) 6.00 4.60
Cherokee V., 117 (Jeffery) 7.20
Light O'France, Star Time, Alport, Gainer, Winnpearl also ran. Time, 1:54⅘.

Post Consensus

AT HAVRE DE GRACE
1—Giant Princess, Salmart, Cantharis.
2—Stray Winds, High Shine, Love Story.
3—Var, Heather Dew, Maid's Son.
4—Flying Weather, Floodtown, Daily Dip.
5—GLEN HEATHER, Even Break, George Case.
6—Loyal Legion, Faultless, Air Patrol.
7—Aldridge, Pegasus, Larkaround.
8—Expeditious, Hairanette, Gal Royal.

AT GARDEN CITY
1—David F., Vinita Ed, Narragansett.
2—Abiel, Linwood Blue, Junior Four.
3—Anchoress, Killeybegs, Invitation.
4—Mr. Jay, Rookwood, Some Speed.
5—ELPIS, Knockdown, Double Jay.
6—Reborn, Justice, Alacrity.
7—High Trend, Naval Base, Senoril.
8—Helen Dear, Staters, Rex Romanus.

AT JAMAICA
1—Half Brother, Shining Deed, Elbow Room.
2—Waymark, Mr. Chap, Red Flare.
3—No selections.
4—Eagle Eye, Lord Grillo, Nassau.
5—My Request, Kilroy, Better Self.
6—CER VANTES, Snow Whirl, Golden Light.
7—Thor, Harem, Bob Mann.

AUTO REPAIRING and REPAINTING
BODY AND FENDER WORK
McMahon Chevrolet
1238-46 Upshur St. N.W. GE. 0100
IMMEDIATE DELIVERY

WANTED
Tennis players, fishermen, horseback riders, dancers. If over twenty, unmarried, and of good character, phone, 1 to 9 P. M.
JUST FOR FUN CLUB
1612 20th St. N.W. DE. 2500

FRONT END REPAIRS!
At the first sign of tire wear or play in steering bring your car in for front end check-up on our Weaver Front End Machine and Wheel Balancer.
A check in time will save expensive tire wear and the possibility of a serious accident!
CHECK TODAY! DON'T DELAY!
Only Necessary Work Will Be Done!
Safford - Chandler MOTOR CO., INC.
Sales Nash Service
629 H St. N.E. AT. 4600

Hats Off to..: AMERICA'S FINEST BLEND

A distinctive brand for cosmopolitan tastes. 35% straight whisky, 65% grain neutral spirits. 86.4 proof.
James Walsh
Distributed by
TRY ME DISTRIBUTORS
1345 Florida Ave. N.E.

Havre de Grace RACING
THE HARFORD HANDICAP
$10,000 Added
DAILY DOUBLE
Windows Close 2 P. M.
FIRST RACE 2:15
Penna. R.R. Trains leave: Washington 12:10
B & O trains leave Washington 10:30 & 11:40 A. M.

TRU-SPORT
BASEBALL SHOES

Professional type, all-leather shoes. Sizes 6 to 12.
4.45
Also featuring the famous Hyde Baseball Shoes.
MT. VERNON
CYCLE & SPORT SHOPS
923 G St. N.W. 5019 Wisconsin Ave.

—WHO SAYS PRICES ARE HIGH?—
CHAMPION SPARK PLUGS $2.95 SET INSTALLED ANY 6 OR 8 REGULAR PRICE $5.60
RELINE BRAKES HYDRAULIC $10.95 FORD-PLYMOUTH-CHEV REGULAR PRICE $17.60
TIRES $10.95 Plus Tax 1st Line FIRESTONE GOODYEAR U. S. Etc.
PAINT JOB COMPLETE $47.50 ANY MAKE REGULAR PRICE $75
CONVERTIBLE TOPS $39.50 MOST MAKES Installed. $12
Complete Lubrication ... $1.00
Drain, Flush Refill Trans. & Diff. 1.50
Lub. & Adj Fr. Wheel Bearings 1.50
Refill & Adj. Shock Absorbers 1.50
Check Clutch & Brakes, Add Water & Test Battery 60c
Drain and Refill Cooling System
Clean Fuel Pump & Clean Air Filter
Total $6.10
Special $4.25
A SUPER SERVICE
We will tow in to our place of business, any wrecked car within Washington or the Metropolitan Area for NOTHING. There are no strings—no catches—you do not have to have the car repaired by us. This is strictly a public service.
LOGAN Ford
1111 18th St. N.W. DIstrict 5800
2017 Va. Ave. N.W. MEtropolitan 2818
3540 14th St. N.W. HObart 4100

PLAZA SELLS FOR LESS
Another 500 Pair Received!

MEN'S GABARDINE SLACKS
Regularly 10.95 to 12.75
6.88
2 Pairs For 13.00
Many are California Models, with saddle stitching, continuous waist band and dot-snap fastener waist . . . all have pleats and zippers. Choose from tan, brown, blue, gray and green. Also included in the lot are houndstooth checks, glen plaids and striped patterns . . . perfects and slight imperfects; sizes from 28 to 42.
• As Advertised in Esquire
• Wool Contents Labeled
• Open Daily 9 A.M. to 6:15 P.M.
• Saturday to 7 P.M.
• Free Parking in Star Parking Plaza
PLAZA SPORT SHOP
10th & E STS. N.W.
AGENTS FOR A. G. Spalding & Bros.

High Roundup:

Willie Zehring Pitches No-Hit, No-Run Game As George Washington High Beats Fairfax, 5-0

Willie Zehring, from G. W. High of Alexandria, yesterday entered the scholastic hall of fame when he pitched a no-hit, no-run game against Fairfax, taking a 5-0 decision in a Northern Virginia Class A League game at the winners' park.

Only four reached base off the sophomore right-hander, two on walks, another when hit by a pitched ball and the fourth on an error. Zehring struck out 10 and allowed no one on base until the fifth.

A sensational catch by Second Baseman Jake Dohner in the seventh saved the no-hitter for Zehring whose mound opponent, Larry Fones, went the full seven innings and allowed only six safeties.

The triumph earned G. W. a tie for the conference lead with Washington-Lee High of Arlington.

Fairfax	000 000 0	0	0	2
G. W.	100 103 x	5	6	1

Larry Fones and Parnell; Willie Zehring and Fleming.

George Hits Homer

Tommy Blaydes pitched a three-hit shotoht yesterday as St. John's trounced Devitt, 8-0, on the Ellipse. Jack George hit a home run for the Johnnies. Seven Devitt errors helped the winners to their second triumphin four outings.

St. John's	120 041 0	8	6	0
Devitt	000 000 0	0	3	7

Blaydes and Joyce; Slattery and Schultz.

Gaithersburg Loses

Richard Montgomery High of Rockville defeated Gaithersburg High, 13-7, yesterday for its second win in four games. Gene Thompson and Ralph Ray led the Rockville attack with three hits each. Bud Briscoe homered for Rockville in the fourth inning with two on.

Gaithersburg	011 230 0	7	5	6
Rockville	211 702 x	13	12	6

Thomas, Harper (4) and Burdette, Thomas (4); Ray and Monday.

Woodward Loses, 10-3

Scoring three runs in the sixth and four more in the eighth, Mt. Vernon trounced Woodward Prep, 10-3, at Mt. Vernon yesterday. Six prep errors helped Mt. Vernon record its eighth victory of the season.

Woodward	012 000 000	3	5	6
Mount Vernon	210 003 04x	10	8	1

Finney, Reed (8) and Raymond; Cathey, Sapp (6), Shifflett (9) and MacCreary, Newville (9).

Mt. Rainier Wins, 8-6

Mount Rainier opened its baseball season yesterday with an 8-6 victory over Greenbelt on the winners' field. Robert Watts had a triple and two singles and Tom Stahl hit three doubles for the winners.

Greenbelt	202 002 0	6	10	2
Mount Rainier	004 020 2	8	10	1

Goodall, Hause (4) and Marion; Annesberg and Richards.

St. Albans Wins 4

St. Albans' first baseball victory in six starts was credited to Voris Conrad, clever righthander, yesterday as he limited Georgetown Prep to three hits for a 5-1 victory.

Geo. Prep	001 000 0	1	3	5
St. Albans	102 020 x	5	4	1

Nolan and Mc Golrick; Voris Conrad and Barto.

W-L Wins Seventh

Washington Lee High School of Arlington rallied in the last inning to win its seventh straight game without a defeat this season, edging Bethesda, 2-1, yesterday at W-L, yesterday at W-L. Bruce Hillenbrand's squeeze count scored Davis Burke with the tying run and Tommy Darr tallied the clincher as Bethesda pitcher Bob Young threw wild to first.

Bethesda	000 100 0	1	5	2
W.-L.	000 000 2	2	3	2

Young and Ruggles; Monroe and Utterback.

Mattingly Whiffs 16

Francis Mattingly struck out 16 as he hurled Charlotte Hall to a 10-0 s hutout over Montgomery Junior College yesterday. Mattingly allowed only two hits. Third Baseman Joe Collins hit a two-run homer in the fifth inning.

Montgomery	000 000 000	0	2	7
Charlotte Hall	020 021 14x	10	6	2

Oremland and Neale; Mattingly and Melvin.

Surratsville Wins

Dick Moore, with three hits, and Jim Wheatley, with a pair of safeties, led Surratsville to a 9-6 victory over the National Training School yesterday at Surratsville.

Chilton Fans 13, Wins 12-3

Gwynn Park collected 15 hits to defeat Oxon Hill, 12-3, yesterday in a Prince George County league opener at Oxon Hill. Charles Dixon, Bill Watson and Charles Quade led the winners' attack with three hits each. Gwynn Park Pitcher Art Chilton struck out 13 in six innings.

Gwynn Park	030 305 1	12	15	1
Oxon Hill	120 000 0	3	7	3

Chilton, Hicks (7) and Cunningham; Hall, Meinad (6) and Blandford.

Blair Wins in 9th, 6-5

Blair Pitcher Rick Harrison doubled in the ninth inning to score Ray Luckett with the run which beat Hagerstown, 6-5, yesterday at Blair. It was the third win in six games for Blair.

Hagerstown	002 210 0	5	2	5
Blair	112 010 1	6	5	4

Eyler and Cordell; Harrison, Finzel (4) and Comer.

Friends Loses, 5-0

Gonzaga High scored its third victory in four starts behind the three-hit pitching of Johnny Carrico, who shut out Sidwell Friends, 5-0, yesterday at Friends. Tommy Dean struck out 10 of the winners but was touched for triples by Don Hogan and Pat Gibbons.

Gonzaga	101 020 1	5	7	1
Sidwell Friends	000 000 0	0	3	1

Carrico and J. Hogan; Dean and Mills.

Stonewall Captures High Track Title

Winchester, Va., April 23.—The Stonewall Rebels won the District L Group II high school track championship here Thursday by amassing 42 points, 5 more than second place Stephens City. Berryville finished third with 14, while Boyce, 1947 champs, scored 5.

Martinsburg Wins

Martinsburg, W. Va., April 23.—Martinsburg High routed Berkeley Springs (W. Va.) here yesterday, 12-3, in a seven-innings game.

G. W. Golfers Lose to Terps

Billy Griffin shot a five-under par 67 yesterday but his George Washington golfing teammates dropped a 6-3 match to University of Maryland at Prince Georges Country Club. It was Maryland's sixth win against one loss.

Summaries:

SINGLES

Ed Miller (Maryland) defeated Fred Cunningham, 6—0, 6—0.

Ed Laberge (Maryland) defeated Bill Murray, 6—1, 6—3.

Ken Kotzuver (Maryland) defeated Paul Plaksin, 6—3, 6—3.

Reg Grogan (Maryland) defeated Don Alexander, 6—1, 6—3.

Dave Rothenhoefer (Maryland) defeated Al Levitt, 7—5, 6—2.

Tom Haight (Maryland) defeated Al Hornstein, 6—1, 6—4.

DOUBLES

Miller and LaBerge defeated Alexander and Cunningham, 6—1, 6—3.

Ray Muller and Calvin Anders (Maryland) defeated Plaksin and Levitt, 8—6, 6—2.

Joe Zenith and Bill Lewis (Maryland) defeated Murray and Hornstein, 6—3, 6—4.

Bladensburg Girls Win

The Bladennsburg High girls softballers defeated Mount Rainier, 16-14, yesterday at Bladensburg.

Hoya Golfers Whip W. Virginia

Georgetown's golf team captured its seventh dual match in 10 starts by trouncing West Virginia, 7-2, yesterday at Indian Spring.

Pacing the Hoya linkmen was Howard Jobe's brilliant 69, while Ray Larrow and Jack King shot 72s. Larrow handed Mike Kray, West Virginia's No. 1 man who had been unbeaten in two years, his first defeat, 3 and 2.

Ray Larrow (G) defeated Mike Kray, 3 and 2; Jack King (G) refeated Don Hall, 6 and 4. Best ball—Georgetown, 6 and 4.

Charles McCarthy (G) and Bob Cochrane, Jack Peck (W. Va.) defeated Bill Mauer, 2 and 1. Best ball—Even.

Howard Jobe (G) defeated Bert Davis, 4 and 3; Harry Ostrosky (G) defeated Jay Crew, 2 and 1. Best ball—Georgetown, 3 and 2.

Little Hoyas Lose

Pat Werner scored 21½ points for Georgetown Prep's track team yesterday but the Little Hoyas lost a dual meet to St. John's 70-53, at Georgetown Prep.

OUR COMPLETE PHOTO DEPARTMENT STORE OFFERS

ANOTHER BRENNER BARGAIN

FULLY GUARANTEED!

6 TO 18 MONTHS PAYMENT PLAN!

TRADE-INS ACCEPTED!

HUNDREDS OF OTHER BARGAINS IN STOCK

ASK FOR FREE CATALOG!

35 MM CONTAFLEX

World's Best 35MM Reflex Camera

- Carl Zeiss Sonnar f2 Lens
- Focal Plane shutter 1/1000 to 1 second
- Built-in Photo Electric Meter
- Completely Reconditioned by Zeiss

$370.00

Brenner Photo Co.

933 PENNA. AVE. N.W.

REAR ENTRANCE 926 D ST. N.W. • RE 2434

PUBLIC SALE

BY CATALOGUE

Five Piece Solid Silver Tea Set and Tray (446 oz.), Five Sets of Solid Silver Flatware, Solid Silver Bowls, Platters, Chop Dishes, Sauce Boats, Odd lots of Solid Silver Forks, Knives, Spoons, 2 Sets of Christofle Plate Flatware, New and Slightly Used Damask Banquet and Table Cloths, Napkins, Doilies, Linen Bed Sheets and Pillow Slips, Large Chippendale Mahogany Bookcase, Painted Leather Screen, Sheraton Sideboard and Other Furniture

From the former German Embassy

Antique and Modern Furniture, Oriental Rugs in all sizes, Valuable Paintings by Artists of Note, Chinese Furniture and Art Objects, Knabe Baby Grand Piano, Tapestries, French Drawing Room Furniture, Imported China and Glass, Fancy Mirrors, European Bric-a-Brac, Over-stuffed Furniture, Clocks, Screens, Lamps, Fireplace Adornments, Etc.

From Two Prominent Estates

(Names With-held by Request)

And Many Other Owners

TO BE SOLD AT PUBLIC AUCTION WITHIN OUR GALLERIES

715 THIRTEENTH STREET N.W.

April 27th to May 1st inclusive AT 2 P.M. EACH DAY

ON EXHIBITION

Today and Monday, 9 to 6 and Sunday Afternoon, 2 to 5

C. G. SLOAN & CO., Inc., Auctioneers

ESTABLISHED 1891

Want the intimate, inside society news? Read the sparkling column of Mary Van Rensselaer Thayer

Miles Runs 100 Yds. in 9.9

Little Forest Miles ran the 100 yards in 9.9 yesterday as he led Eastern to an upset victory over defending Interhigh track champ Woodrow Wilson and Central at Central Stadium.

Eastern rolled up 73 points, most of them coming in the field events, to 46 for Wilson and 31 for Central. Miles' time was a tenth of a second below the Interhigh Track Meet record for the 100. He also won the 220 event in 0:23.1.

440-YARD DASH—Ventries (W), Barrett (W), P. Ruppert (C), Collins (E), 0:53.8.
880-YARD DASH—Gunn (W), Sheets (W), P. Ruppert (C), Craig (W), 2:02.6.
220-YARD LOW HURDLES—Ward (E), Sams (E), Rakow (C), Riddle (C), 0:29.5.
POLE VAULT—Smith (E), Warrington (W), Leathery (C), Klein (W), 10 ft.
220-YARD DASH—Miles (E), Drummond (E), Landon (E), O'Neill (W), 0:23.1.
DISCUS—O. Brown (E), Leathery (C), J. Brown (E), McElligott (W), 119 ft.
HIGH JUMP—Dunker (C), Jacobs (E), Warren (E), Padgett (C) and Ventries (W) tied for fourth, 5 ft. 7 in.
BROAD JUMP—Low (E), Ventries (W), Roman (C), Riddle (C), 19 ft. 7 in.
SHOT-PUT—O. Brown (E), J. Brown (E), Weiss (C), Binsberg (W), 51 ft. 9½ in.
MILE—Craig (W), Beall (C), Mudd (E), Thomas (C), 4:52.9.
120-YARD HIGH HURDLES—Ward (E), Armal (W), Riddle (C), Rakow (C), 0:19.1.
100-YARD DASH—Miles (E), Landon (E), Pappafotis (W), Drummond (E), 0:09.9.
440-YARD RELAY—Eastern (Landon, Collins, Drummond, Miles), Wilson, Central, 3:33.9.
MILE RELAY—Wilson (Ventries, Ladd, Roderick, Gunn), Eastern, Central, 3:39.1.

Episcopal Wins Track Meet

John Dilweg won both hurdle events and tied for third in the broad jump as he paced Episcopal of Alexandria's track team to a 59½ to 53½ victory over Washington-Lee of Arlington yesterday at Episcopal. It was W.-L.'s first ual meet loss in three starts this season.

Riders Win Track

Dermott Owens won the mile and half mile and Bob Wilhelm took the 100 and 220-yard dashes to lead Roosevelt to a 64-16 win over Montgomery-Blair in a dual track meet yesterday at Roosevelt.

Lang Scores 12¼ Points

Ronnie Lang scored 12¼ points yesterday to lead Bladensburg High to a 52-25 track victory Sidwell Friends at College Park.

Cabbies Honor Joe Harrington At Nat-Tribe Game

Lieut. Joseph Harrington, recently retired hack inspector, will be guest of honor May 8, when the Nats meet the Cleveland Indians in Griffith Stadium.

Responsible for arranging for "Joe Harrington Day" are Washington's cabbies, who for many years have looked on "Uncle Joe" as friend and benefactor.

They have collected enough funds to present him with a 1948 Dodge sedan, which will be given him during the game. He will sit in the Presidential box surrounded by his hacker friends to watch the two teams play.

Collected funds, over and above the cost of the auto, will be put into a trust fun dwhich he can use as he wants to.

To the cab drivers, it is just a small way of thanking Joe for the many kind things he did for them during his years as hack inspector. Joe is in ill health and they want him to know they're behind him, just as he backed them up at one time, a spokesman explained.

Rhode, James In Benefit Match

Dutch Rhode will meet Jesse James on next Wednesday night's benefit show at Turner's Arena.

Proceeds are being donated by Mrs. Florence Turner to the family of Bernard Stasuli, who is undergoing treatment for tuberculosis. Stasuli has been head usher at Turner's Arena for 12 years.

Friends Netmen Whip Roosevelt

Sidwell Friends swept every match to defeat Roosevelt High, 9-0, yesterday in tennis at Friends. It was the first victory in three matches for Friends, which meets St. Andrew's at Middleton, Del., today in its first Interscholastic Athletic Conference game.

11 Games Open Sandlot Play

The local 1948 sandlot baseball season opens today with 11 Boys Club of Washington games slated on the Ellipse and Industrial Home School diamonds.

A brief ceremony, with George Muth, president of the Rotary Club and Boys Club of Washington, tossing out the first ball, will officially mark the opening on the South Ellipse at 9:45 a. m.

Four games, involving teams in the city-wide midget league for 12-year-olds and under take place at 10 a. m. The Western Division Juniors, lads 14 and under, follow at 12:30 p. m., and the Western Division Seniors, 17 and under, wind up opening day with games at 3 p. m.

The bulk of the sandlot leagues will not open until next week. The Boys Club of Washington, Eastern Division, junior and senior leagues, open Saturday.

The Washington Post-Industrial League, unlimited class, opens the same day with one game. On Sunday, May 2, the National City and Veterans of Foreign Wars loops, unlimited class, open. And on Monday, May 3, the Departmental, East Recreation and West Recreation Leagues, all unlimited, open their seasons.

The National City Junior and American Legion Junior Leagues will open around June 15.

Boys Club of Washington baseball schedule
MIDGET CLASS—Merrick vs. Trinidad on West Ellipse. Murphy's Esso Station vs. Alexandria A's on East Ellipse. People's Drugs vs. Eastern Nats on South Ellipse. Washington Flour vs. Maloney Concrete at Industrial Home School. All games starting at 10 a. m.
JUNIOR CLASS, WESTERN DIVISION—Hutchison Furniture vs. Barney Neighborhood House on West Ellipse. National Arena vs. Alexandria Boys Club on East Ellipse. Edmond's Optometrist vs. Robert's Boys Shop on South Ellipse. Georgetown Blues at Industrial Home School. All games starting at 12:30 p. m.
SENIOR CLASS, WESTERN DIVISION—Sealtest Milk at Industrial Home School; Federal Storage vs Alexandria Boys Club on West Ellipse; May Hardware vs. Barney Neighborhood House on South Ellipse. All games starting at 2 p. m.

St. John's Track Team Wins as Weicker Stars

George Weicker scored firsts in the shot put and the discus throw to lead St. John's track team to a 70-53 victory over Georgetown Prep yesterday at Garrett Park.

LANSBURGH'S Home Appliance Store—418 Seventh Street, Adjoining the Main Store

Liberal Trade-in Allowance on Your Old Refrigerator for a

Roomy Westinghouse

9 Cu. Ft. For Storage

Ideal for large families!

279.95

This Westinghouse has 2 humidrawers for the storage of fresh vegetables . . . a frozen food storage compartment . . . and big aluminum meat-keeper. Plus two large shelves, including a handy lift-out section, Westinghouse built-in "Watchman" guards refrigeration unit; shuts off automatically in case of trouble.

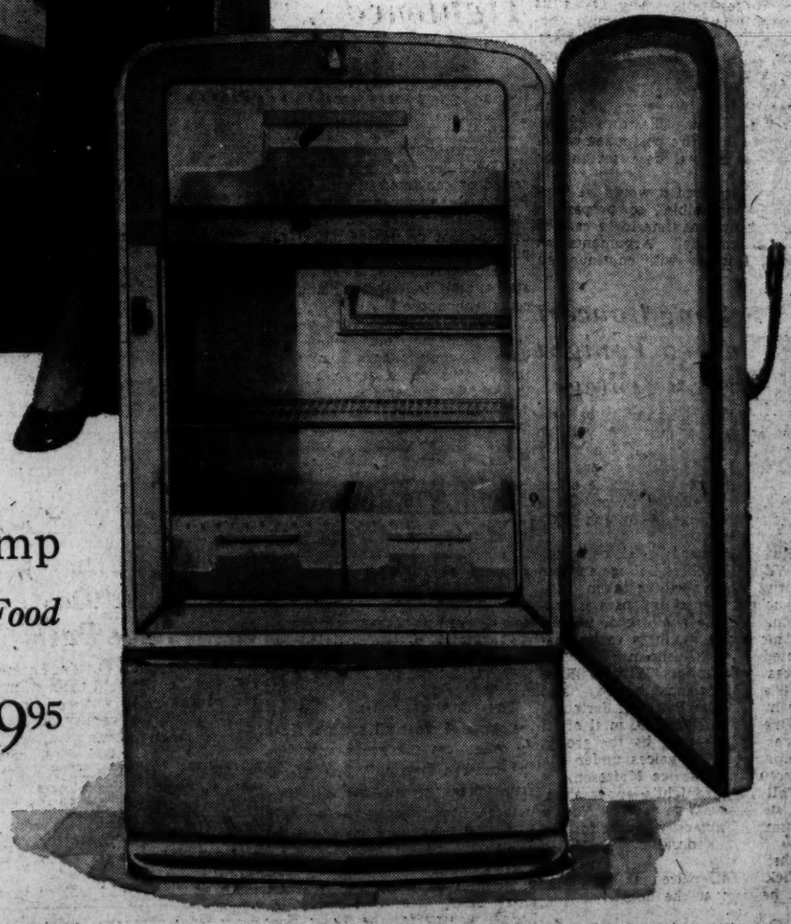

Westinghouse Two-Temp

For Storing Greater Variety of Food

Sub-freezing cold in the large Freeze chest, normal cold in the general food compartment, not to mention moist-cold in the 2 Humidrawers . . . 7 cubic feet of storage space! Westinghouse "Watchman" shuts off refrigerator automatically in case of trouble.

299.95

WE'LL ARRANGE DEFERRED PAYMENTS FOR YOU

Lansburghs

89th YEAR

7th, 8th and E Sts. Zone 4 NA. 9800

LANSBURGH'S Home Appliance Store—Lower Level (Entrance on Seventh Street or through the Archway in Our Main Building)

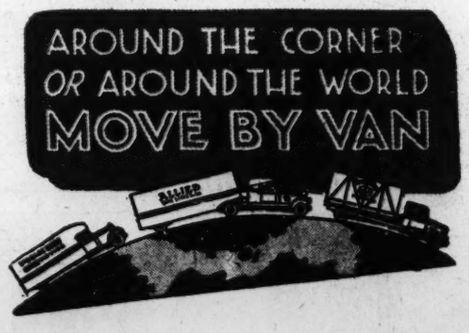

Long distance moving rates are regulated by the ICC just as are freight, on the weight basis. Local moving is on the hourly basis. Overseas removals in Security Steel "lift" vans at inclusive door to door rates.

Expert packers and shippers of china, glass, silverware, works of art, furniture.

Agent, ALLIED VAN LINES

Security Storage Company

AFFILIATED WITH AMERICAN SECURITY & TRUST CO.

1140 Fifteenth St. N.W. DI. 4040

A safe depository for over 50 years

for silverware, furs, clothing, rugs, works of art, luggage, household goods.

DIRECTORS

C. A. Aspinwall, President — Chauncey G. Parker — Corcoran Thom
Daniel W. Bell — H. L. Rust, Jr. — Lloyd B. Wilson

SECTION B | LOCAL NEWS *Classified Advertising*

The Washington Post

SATURDAY, APRIL 24, 1948

Today On WINX
1:05 P. M. The Joe Dosh Show.
6:15 P. M. Sports Roundup. Bob Wolff.
11:30 P. M. Harold Jackson with The House That Jack Built.

U. S. Terms Six Dairies 'Reluctant' Plotters

Milk Producers, Chestnut Farms, Derrick Assigned Heaviest Blame

By Murrey Marder
Post Reporter

Six of the nine defendants named in the milk marketing conspiracy allegedly under way here since 1930 were "reluctant conspirators," the Government declared yesterday.

Robert H. Winn, special assistant to the Attorney General, said during argument on legal motions in the case in District Court:

"As in most antitrust cases, there are some reluctant conspirators . . . except for the Maryland-Virginia Milk Producers Association, Bruce B. Derrick, its secretary-treasurer, and Chestnut Farms-Chevy Chase Dairy, the others in this case are reluctant conspirators."

Three Principal Targets

Other defendants are Thompson's, Richfield, Wakefield, Alexandria, and Harvey dairies, and Safeway Stores which operates Lucerne Milk Co.

The statement by Winn, chief prosecutor in the antitrust case, indicates the Justice Department will aim its heaviest fire at the three defendants singled out.

Chestnut Farms-Chevy Chase Dairy, according to the grand jury indictment returned March 8, buys and resells about 47 per cent of all milk supplied to the Washington metropolitan area. The indictment alleges a conspiracy to suppress competition in the sale of milk and fix prices.

Justice Richmond B. Keech yesterday denied motions by Alexandria Dairy and Harvey Dairy for separate trials, and also denied an Alexandria Dairy motion to transfer its trial to Virginia.

During the first day of arguments on a barrage of motions in the case, Justice Keech withheld decision on a motion by John Hillyard, attorney for Wakefield Dairy, for dismissal of the indictment on grounds of legal "duplicity."

Hillyard argued that the indictment actually alleges more than one conspiracy, while only charging one.

In another motion, Attorney William E. Leahy, who recently entered the case with Attorney William J. Huges, jr., as counsel for Bruce B. Derrick, moved to dismiss the indictment, terming it "fatally defective."

Cooperative Called Immune

Leahy charged the indictment as, ". . . bad in substance in that it charged acts by an agricultural cooperative (the producers association which are immune from prosecution under the antitrust laws by reason of the Clayton Act, the Capper-Volstead Act, the Agricultural Adjustment Act, and the decisions of the courts."

He said, "The Government must concede the legality of the existence of this association. But once organized, it would deprive it (the association of any power to act, or act successfully." Any restraints involved in the association's contracts to supply milk to dairies, said Leahy, were "merely incidental and reasonable."

Another motion, filed by Attorneys Roger J. Whiteford and John J. Wilson for Chestnut Farms, sought a month's postponement of the May 5 trial date set in the case.

They declared it would be "humanly impossible" to prepare a defense by that time in "a case of this magnitude." Arguments on these motions will continue on Monday.

Folk Song Concert Scheduled Tonight At Wilson College

A five-part program of ballads, folk songs and spirituals will be presented by the Maryland Folk Singers of the State Teachers College, Frostburg, Md., this evening at 8:15 in the auditorium of Wilson Teachers College, 11th and Harvard sts. nw.

Entire proceeds will be given to Wilson Teachers College and the visiting singers will be taken of such incidental expenses as programs and the printing of tickets.

Among the numbers to be presented are "Chisholm Trail," a Texas folk song; "William Randall," a Maryland ballad, and "Joshut Fit the Battle of Jericho," a Virginia spiritual. A total of 22 pieces will be sung by the group, comprised of 28 voices under the direction of Maurice Matteson.

Following tonight's appearance, the singers will go to New York's Columbia University to sing for the New York Federation of Music Clubs.

Tickets, all priced at 60 cents, will be sold at the door.

RFC Loans Available To Flood Damaged Area

By The Associated Press

The Reconstruction Finance Corporation yesterday declared flood damaged areas of the Ohio River valley eligible for rehabilitation loans.

Chairman John D. Goodloe said the agency's offices at Cleveland, Richmond, Va., and Louisville have been authorized to accept applications for loans to help restore property damaged by recent floods.

Trios of Triplets Get Together . . .

The Washington Post

THREE PLUS THREE—The infant Burroughs triplets, Claudia Kay, Carol Elaine and Cheryl Anne, born six weeks ago in Providence Hospital, are snuggled in the arms of the Chappalear triplets, Virginia, Flavia and Rose, who were born 25 years ago in the same hospital and who are now serving there as nurses. The babies, daughters of Mr. and Mrs. George Burroughs of 1210 S. Barton st., Arlington, Va., are ready to go home Sunday. The infants have put on more than two pounds since birth

Use of Bonds To Cover Union Shortage Told

War bonds purchased for the union by Larry Kelly were used to replace "missing" funds, an accountant told a District Court jury yesterday.

The testimony was offered by Clyde B. Stovall in the embezzlement trial of five former building union officials and a builder.

Nine defendants went on trial April 13 on charges of conspiracy to embezzle between $75,000 and $100,000. Three were freed in a court-directed verdict Monday.

Special Prosecutor Leo A. Rover, in yesterday's session, charged $21,000 in union funds were "missing" in an audit by Stovall. Later Stovall testified he was unable to account for that much money in union books.

He said that when he started investigating, he found three of six war bounds, totaling $4400 were missing. When he notified one of the defendants, George Morgan, a former business agent and financial secretary of Local 74 of the Hod Carriers Union, Morgan brought the bonds in.

Rover charged that a $3600 check, earmarked from the general fund of the union to the building fund, had been used to cover a $3600 shortage in the civilian defense fund.

Kelly, alleged ringleader of the conspiracy, disappeared in 1943 during the grand jury probe here and has been reported dead.

Court Rules For Bondsmen Tightened

The Municipal Court yesterday stiffened its rules concerning persons wishing to be bondsmen and the methods attorneys may use to get continuances in cases.

Henceforth, bondsman applicants must state on their application whether they have been arrested or convicted of any offense. Previously, applicants only had to state whether they had ever been convicted of crimes of moral turpitude.

The bondsman applicants must also submit to fingerprinting, the court announced.

Lawyers now must get permission from the court when they want a continuance. Previously, the lawyers could agree between themselves concerning a continuance without notifying the court in advance. This ruling was made to prevent jamming the court calendar in the civil division.

Japanese Beetle War in D. C. Urged By Commissioners

All-out war by District residents against Japanese beetles is being urged by the District Commissioners in a special proclamation.

The Commissioners called on residents to treat all sodded areas to "eliminate the grubs and thus the mature beetles." The U. S. Department of Agriculture, they pointed out, recommends that such sod treatment be done in April.

The Commissioners issued the proclamation after receiving a letter from Attorney Thomas E. Lodge, writing for the Federation of Citizens Associations, the American University Park Citizens Association and the American University Park Garden Club.

Rev. DuBois Is Delegate

The Rev. Albert J. DuBois, rector of St. Agnes' Episcopal Church, 46 Q st. nw., has been named a delegate to the International Convention of Priests of the Anglican Communion. It will be held at Farnham Castle, Surrey, England, from June 21 to June 25.

Light Fixture Upkeep Is Held Landlords' Job

Maintenance of electrical fixtures in an apartment is as much of a landlord's obligation as upkeep of plumbing and heating equipment, the U. S. Court of Appeals held yesterday.

The decision, reversing a Municipal Court of Appeals verdict, was given in favor of Richardson S. Gladden and his wife, Hazel, of 100 19th st. ne., against Walker & Dunlop, Inc., a real estate firm.

A Municipal Court jury allowed the Gladdens $1750 damages for injuries Mrs. Gladden suffered when she leaned against an electric switch in their apartment. The corporation appealed and the Municipal Court of Appeals reversed the lower court.

In upholding the Municipal Court verdict, the Appeals Court yesterday held that the tenant who uses the electrical devices "is usually not expected to maintain them but only to notify the landlord when they appear to be out of order.

"A landlord is not an insurer of the system, but is liable only for action or inaction that is negligent in view of what he . . . knows or reasonably should know," the decision stated. Attorneys for the Gladdens were Arthur L. Willcher and W. E. Cumberland.

Business Leaders To Honor Virginia Men in Congress

More than 100 Virginia business leaders will honor the State's United States Senators and Representatives at Washington next Monday night at a dinner sponsored by the Virginia State Chamber of Commerce. N. W. Kelley of Roanoke, president of the State chamber, will preside. Both Senators, all nine of the Congressmen from Virginia, the secretaries of these officials and approximately a dozen other Virginians in Federal service will be among the guests.

Verbon E. Kemp, executive director of the State chamber, yesterday announced that Kelley has appointed Wilfred A. Roper, Richmond banker and immediate past president of the State chamber as national councillor to the United States Chamber of Commerce, whose sessions will be held during the week. Kelley also appointed nine Virginians as official delegates to the meeting. These include John R. Kingman, Verbon E. Kemp and Roper, of Richmond; Henry W. Anderson and O. Ashby Reardon, of Alexandria; A. W. Alpaugh of Manassas, Charles C. Cloe of Quantico and M. Kelley.

Future Farmers Plan Field Day At College Park

The Maryland Future Farmers of America will hold their twenty-second annual vocational field day today at the University of Maryland in College Park.

Approximately 200 FFA members from all parts of the State are expected to take part. The field day is sponsored by the University of Maryland College of Agriculture, the Maryland FFA and the State Department of Education.

An award of $100 will be given winner of a public-speaking contest. In addition, the winner will represent the State in a Northeast regional public speaking competition in September at Springfield, Mass. Gold, silver and bronze medals, FFA banners and cash will be awarded in other contests.

Dr. Harris to Boston

Dr. Frederick Brown Harris, pastor of Foundry Methodist Church and ex-Senate Chaplain, will leave Monday as a delegate to the general conference of the Methodist Church, in Boston.

1st Helicopter Charge Is Filed Here by CAA

The Civil Aeronautics Administration yesterday filed the first violation report ever lodged against a helicopter in the United States.

Charging low-altitude operation in the restricted area of mid-town Washington, the violation names the helicopter owned by Roto-Wing Air Service, Inc., piloted by Roland Roelofs.

CAA witnesses, including Metropolitan and White House police and others, said the craft yesterday was "flying as low as 200 feet . . . over or near the White House and close to the Capitol building."

J. Robert Fischel, corporation president, said he had verbal approval of a CAA official to fly at lower altitudes if the pilot could be sure he was high enough for a safe landing.

"The helicopter can make a safe landing in a small area even with a dead engine," Fischel said. The pilot said the closest he got to the White House was three blocks.

Maximum cvill penalty for the violation is $1000, plus suspension or revocation of the airman's license, CAA said. The report goes to New York for recommendation.

Former District Woman Held In Slaying

Winchester, Va., April 23.—A 43-year-old former Washington woman was held today without bail in the Frederick County Jail at Winchester, Va., charged with the murder of a 26-year-old Army veteran.

The woman, Mrs. Louise Burke, who used to operate a rooming house in Northeast Washington, was held in the slaying of Paul R. Berry, former Bolling Field soldier who died of a .22 rifle bullet wound in the head. No date has ben set for a preliminary hearing.

Jealousy was the motive for the slaying, according to Sheriff Robert DeHaven of Frederick County. DeHaven said the woman had sobbed out a confession.

Found Outside Kitchen

Berry was found shot about 5 a. m. Wednesday morning, sprawled on the ground outside the kitchen window of the 13-room farm house where he had been living with Mrs. Burke since his discharge from the Army in October, 1947, DeHaven said.

He died 10 hours later without regaining consciousness in Winchester Memorial Hospital.

The sheriff said he recovered the emptied rifle in the house, which is located near an abandoned manganese mine property, 5 miles south of Star Tannery and 20 miles west of Strasberg.

Spent bullets which missed their apparent target were found lodged in steps and around the house, the sheriff said.

Quarreled After Party

Mrs. Burke told the sheriff, he said, that she and Berry returned home about midnight Tuesday after attending a party in the home of a neighbor, Pearly Mayhew, a former miner. They quarreled, according to her statement to the sheriff, over attentions she said he had paid to another woman.

Mrs. Burke's second husband, William P. Burke, salesman, of 601 I st. ne., said they were married in July, 1942, and have been separated a year.

She was divorced from W. J. Whitaker, former head waiter in a seafood restaurant here, many years ago, according to a son, William L. Whitaker, 23, printing company messenger, of 1343 L st. nw., and a friend of Berry.

Burke leaves a wife, Abboth Berry; his parents and grandparents, all of Syracuse, N. Y. His body was shipped yesterday to Syracuse, where the funeral will be held.

Foster Care Limitation Is Approved For District

Board of Welfare Now Supporting 1109 Children, Must Keep Rolls to 1100

The Board of Public Welfare yesterday approved limiting to 1100 the number of children for whom it can pay board in foster homes and institutions.

The board said it no longer can add new children to the rolls unless others are dropped. The Department of Welfare at present supports 1109 children.

In approving the limitation the board backed up Acting Welfare Director Raymond Clapp who set the limit a month ago as an "economy measure."

Sreening Under Way

Clapp said that only cases of an emergency nature can be added to the public assitance rolls. A careful screening is under way to see if some of the children can be returned to relatives for care, he said.

"We are having to agree to less desirable arrangements for children," Clapp said.

He pointed out that the welfare department is supporting 131 more children now than it was last July.

The preesnt level of 1100 can be maintained only if "savings in the other divisions of the welfare department can be transferred to foster care," Clapp said.

"Temporarily we have been forced to discontinue placing of infants from maternity homes."

New Nomination Asked

He said unwed mothers will have to make provisions for their children without welfare aid.

The board received a letter from the Commissioners stating that the board's nomination of Clapp as welfare director was unsatisfactory and asking for additional nominations.

Board Chairman Edgar L. Morris said that he will call a special meeting within the next several weeks to consider applications.

"The board is starting from scratch," Morris said. "We have no special candidates."

Other Board Actions

In other actions the board:

Accepted an offer from the Reciprocity Club to provide eye care for children at the Industrial Home School and an offer fro mthe Salvation Army of a two-week outing at its summer camp near Quantico for all girls and smaller boys. Forwarded to the Commissioners a request for $5500 to repair sagging floors and a clogged sewer at the Industrial Home School.

Noted that on Monday a new $32,000 central heating plant at the Blue Plains Home for the Aged will go into service.

Received a report from Paul F. Kirby, assistant director of the welfare department, that two consultants have approved in principle plans for the development of a center for children at Jolly Acres, near Laurel.

The consultants, Dr. Herbert D. Williams, director of the Juvenile Welfare Board, Pinellas County, Fla., and E. L. Johnstone, superintendent of the New Jersey State Colony for Feeble-minded, suggested that small units of not more than 18 children be set up in individual buildings. Moderate-priced construction for a life of 25 years was recommended.

D'Alesandro Appeals To Building Inspectors

Baltimore, April 23 (AP).—Mayor Thomas D'Alesandro heard a report today that the city's corps of building inspectors was planning to resign in a body. He appealed to the men personally to "stay on your jobs."

The resignation report apparently was based on the current grand jury investigation of GI housing in the city. The grand jury has returned charges against four of the inspectors since the investigation started.

Bill Provides Renaming Of Chopawamsic Park

Chopawamsic Park—near the Marine base at Quantico, Va.—would be renamed Prince William Forest Park under a bill approved yesterday by a House Public Lands Subcommittee.

Some lands of the 5000-acre park would be transferred from the Interior Department to the Navy Department. At the same time, the measure authorizes transfer to the park of 1638 acres declared surplus by the Army.

In addition, the Secretaries of the Navy and Interior would be allowed to acquire 1500 acres of other land to round out the boundaries of the park.

Page County Hens Win 2 Places in Egg Contest

Luray, Va., April 23.—Page County boys were out in front in the first six months of the annual egg laying contest of 4-H Club members in Warren, Clarke, and Page Counties, according to officials. Charles Clark, of Luray, was first in Class II, with flocks of 25 to 50 hens. His flock of 39 white leghorns averaged 116.10 eggs per hen for the period. Ray Matthews, of Bentonville, Warren County, was second, Paul Shuler, of Grove Hill, Page County, was third.

She Takes a Breather . . .

The Washington Post

SCIENTIFIC EXHALE—Jane Wilson of 4817 36th st. nw., a Woodrow Wilson High School student, learned yesterday that it is not only considered highly ethical, but very advisable, to apply digital pressure to the nasal protuberance when using the spirometer. This gadget, which measures the volume of air exhaled into it and checks the air capacity of the lungs, is one of many on exhibit at American University's eighth annual science show. The show will be open again today 1 to 10 p. m.

Three Injured When Truck, Auto Collide

Three persons were injured early yesterday in the collision of an auto and truck which sent the truck crashing into a store window in the 600 block of New York ave. nw.

In undetermined condition at Emergency Hospital is Norma Corman, 28, of 478 G st. sw., a passenger in the auto, who received face and head lacerations and possible fracture of the ribs.

Driver of the auto, Edward L. Irby, 18, of 462 G st. sw., was treated at Emergency Hospital for face and head lacerations. Harry Luethje, 31, of 2129½ Pennsylvania ave. nw., driver of the truck, was treated for lacerations of the right arm.

Police said the truck went out of control and jumped the curb after the collision. The impact knocked the auto off the roadway, they said.

Meanwhile precinct safety patrol coordinators yesterday began making calls on the parents of children, recent victims of accidents, in their newly launched drive against an increasing traffic toll among children. Police hope to cut down the number of child accidents by illustrating traffic safety talks with actual examples.

Three children were reported injured in acidents Thursday. Most seriously injured was Walter Lacey, 3, of 323 7th st. se., struck by a car while crossing the street in front of his home.

He was taken to Providence Hospital and later transfered to Children's Hospital, where authorities said he had a possible skull fracture, concussion, scalp lacerations and a fractured left leg. Police said the car was driven by Frank E. Sorrell, 24, of 1700 40th st. se.

Two other children, Narcise Arce, 3, of 11 Starboard green, sw., and Kenneth Thomas, 6, of 1220 Kirby st. nw., were examined at local hospitals and released without apparent injury after they were struck by autos.

Virginia Seeks Physician For Alcoholic Study

Richmond, Va., April 23 (AP).—The State Health Department continued its search today for a qualified physician to head the newly created Division of Alcohol Studies and Rehabilitation, after a round-table discussion yesterday of the division's problems and potentialities.

Virginia will become the Nation's pioneer State in treating alcoholism when the division goes into operation July 1. The alcoholics program was set up by the 1948 General Assembly with an appropriation of $100,000 for each of the next two fiscal years. Senator James E. Gardner of Richmon, patron of the program, was among those attending yesterday's session.

Writ of Error Granted In Knife Slaying Case

Richmond, Va., April 23 (AP).—The State Supreme Court of Appeals today granted a writ of error to Robert Edward Lee from a decree of the King William County Circuit Court sentencing him to five years' imprisonment on conviction of voluntary manslaughter.

Lee was convicted in the knife slaying of Lynwood J. Regensburg in an altercation last June that followed the tossing of a beer can at Lee's automobile.

Indiana Glee Club Here

The Glee Club of Shields High School, Seymour, Ind., will sing Sunday at 10:50 a. m. at National City Christian Church, Thomas Circle.

Man Who Beat Pair in Holdup Gets 5 Years

A 21-year-old holdup man who kidnaped his victims was given five to 15 years' imprisonment yesterday in District Court for robbery.

He is Charles W. Taylor, 212 D st. nw. His alleged henchman in the kidnap-robbery was declared insane prior to a trial.

Taylor was convicted of brutally beating and robbing Mr. and Mrs. Howard V. Jones, both more than 50 years old, after forcing them into their car near Union Station. The holdup netted Taylor $6. The victims were driven away in the car, but escaped by jumping out of the moving vehicle. Sentencing was by Justice David A. Pine.

In another case, Melvin T. Eckloff, 22, was given 6 to 18 months for slamming a chair over the head of a hijacking accomplice who turned Government witness. Eckloff was given three to five years for stealing a truckload of liquor here. While Eckloff was in the court lockup during the trial he suddenly hit William A. Whitehair, 22, after the latter had testified against him.

Two numbers writers were fined $50 each and given probation terms for promoting a lottery. Justice Alexander Holtzoff imposed the light penalty on Benjamin Goldstein, 39, of 6030 Sligo Mill rd. ne., and Joseph H. Sturman, 31, 1841 M st. nw.

Ronald Payne, 17, no fixed address, drew from 5 to 15 years' imprisonment for attempting a holdup in which he shot and wounded in the arm Frank Coble, attendant at the gas station at 3133 Georgia ave. nw.

Touma Retrial Case Goes to Jury Today

Case of Joseph P. Touma, 41, being retired on a charge of negligent homicide in connection with an April 1947 traffic death, will go to a Municipal Court jury this morning for consideration.

In final arguments yesterday, Touma's attorney, Jack Politz, contended that his client, through no negligence of his own, was in a collision with another car as a result of which Touma's taxicab went out of control and struck Joe M. Basile, 57.

Assistant United States Attorney Richard Roberts argued that Touma was driving while under the influence of alcohol, was speeding and lacked sleep, and that these factors caused the fatal accident.

In the previous trial, held late last year, Touma, who resides at 4313 Kansas ave. nw., was granted a mistrial. The fatal accident occurred at 11th and K sts. nw.

Middies to Stage 'Boy Meets Girl'

Annapolis, Md., April 23 (AP).—An all-Midshipmen cast will stage the comedy "Boy Meets Girl" at the Naval Academy Friday night.

First Classman H. Scott Holder of Calhoun, Ky., is producer of the show, presented by the Midshipmen Masqueraders.

The cast includes three feminine parts—but they'll be played by Middies, too.

One of the masculine roles will be taken by Warren S. Parr, a second classman (junior) of Alexandria, Va.

Repeat performances are billed for May 1 and 9.

D. C. Budget Decision May Turn on City School Needs

Bates to Receive Facilities Report Of Trade Board Early Next Week

Washington's schools needs are expected shortly to be made a central issue in Congress' decision on how to make ends meet in District financing for the next year.

One end of the financing problem is a budget bill expected to total about 101 million dollars. District Appropriations Chairman Walt Horan (R., Wash.) said the bill is expected to reach the House week after next. It will be a deficit budget, some 6 million dollars more than the revenue that present laws would give the city.

At the other end of the financing picture is Representative George J. Bates (R., Mass.), whose House District fiscal affairs subcommittee will take first crack at deciding how revenue is to be raised to meet the budget.

Report Due Soon

Bates said yesterday that a first step in approaching the revenue question would be to receive early next week from Washington Board of Trade officials a report on school facilities, which that organization has prepared.

Officials said the report had been drawn up by a special committee that has been at work since last year and has visited every public school building in the District. The report of their survey has been turned in to the Board of Trade's directors, but officials said it would not be made public except by board action.

It has also been placed in the hands of Maj. Gen. David McCoach, jr., former District Engineer Commissioner and now chairman of the board's committee on municipal finance. Bates said he had talked to McCoach and expected to receive the school report early next week.

Last year, school building needs became the center of a hard-hitting dispute in which Horan and Bates were on opposite sides.

Called for Cut

Rencently Bates has called for a two-million-dollar cut in the budget for next year, particularly n nconstruction items.

Horan's group has shown no indication that it would make such a cut. Instead, it has given sympathetic attention to requests for additional school building money in some areas.

House District Chairman Everett M. Dirksen (R., Ill.) has made it clear that he will support a program for adequate school facilities here.

Bates said yesterday he would not move on the revenue problem until the full House Appropriations Committee had acted on the city budget bill.

"There's no urgency," he commented. "We can put through a tax bill with dispatch when we know what is to be done."

Institutions In Area Certain To Get Funds

Senate Appropriations committee approval yesterday made virtually certain that Washington area institutions will receive these funds for the year starting July 1:

1. Howard University, $2,150,000 for operating expenses, $50,000 for building plans, $507,240 in cash for construction, and an $865,750 contract authorization for construc-

2. Freedmen's Hospital, $2,194,000 for operating expenses.

3. Columbia Institution for the Deaf, $282,400 for operating expenses.

4. St. Elizabeths Hospital, $1,573,000 fo roperating expenses, $163,000 in cash and $2,950,000 in contract authorizations for construction.

5. Public health research facilities at Bethesda, Md., $5,630,000 in contract authorizations, and five million dollars in appropriations for construction. Funds for operating expenses of the National Institute of Health were fixed at $13,670,000, and for the National Cancer Institute at 14 million dollars with another eight million dollars in contract authorizations.

6. Washington National Airport $1,185,000 for operating expenses, and $1,835,000 for an addition to the terminal building.

7. For Federal District and Appeals Court buildings here, $7800 for routine repairs.

The airport and court funds are in the State-Justice-Commerce-Judiciary appropriation bill. The other Washington funds are in the Labor-Federal security money bill. All the local items, approved by the House, were left unchanged by the Senate Appropriations group, an action which spells their final approval by Congress.

Maryland State Patients To Get Streptomycin

Baltimore, April 23 (AP).—Streptomycin—a drug used for the treatment of certain forms of tuberculosis—will be supplied by the State of Maryland when needed by patients in State hospitals.

Dr. Robert H. Riley, director of the Maryland Health Department, said the new policy had been recommended by a physicians committee appointed a few weeks ago.

Area News in Brief

Woman Fined $25 In Hairpulling Case

A traffic accident followed by hairpulling and many words resulted yesterday in one of two women in the case being fined $25 by a Municipal Court judge.

Fined for the hairpulling assault was Mrs. James T. Reid, of Rockville, Md. Her alleged victim was Miss Marian Norris, of 2204 R st., nw.

According to evidence, the incident occurred on March 26 when their automobiles locked bumpers on Connecticut and Florida aves. nw. Miss Norris said there was some discussion and that she drove off, only to be forced to stop by the Reid automobile.

Miss Norris said she was assaulted by Mrs. Reid who "dragged" her by the hair from the car, scratched her face and threw her into the street.

Mrs. Reid denied she struck the first blow, insisting that Miss Norris provoked the whole thing by calling her names.

Fare Bobs Cabbie

Joseph Clements, 49, of 914 P st. nw., a cab driver, reported that about 5:30 a. m. yesterday he was struck over the head with a blunt instrument and robbed of $12 by a passenger he picked up at 9th and K sts. nw. He was treated at Emergency Hospital for scalp lacerations and released.

Held as Purse Snatcher

Alexandria police arrested a 15-year-old purse snatcher early yesterday seven hours after he had grabbed a pocketbood containing $2 from a woman in the 700 block of S. St. Asaph st.

Mrs. John Murphy, 800 S. Washington st., Alexandria, told police she was walking with a friend about 9:30 p. m. Thursday when the boy snatched her purse and fled. Police chased a boy answering the general description, only to lose him when he ran into a back yard. Police combed the neighborhood all night, finally caught up with him at 5 a. m. a few blocks from the back yard which led to the boy's home.

'Poppy Week' Proclaimed

Arlington County Manager A. T. Lundberg yesterday proclaimed the week of May 17 through May 22 "Poppy Week" in Arlington and urged residents to wear a poppy on Memorial Day. He pointed out that poppy sale proceeds are used to care for and rehabilitate the country's disabled veterans.

Couple Sus for $56,000 . .

A husband and wife filed a $56,000 damage suit yesterday as a result of injuries they said they suffered in a fire and explosion here on December 30.

The suit filed by Mr. and Mrs. Philip Ward, 1422 N st. nw., states that he suffered a stroke as a result of the fire, and that she was overcome by smoke. Defendants are Bernard B. Hillyard, owner of the building and the Metropolitan Petroleum Co., Inc., which delivered oil to the place. The suit says that a fireman was killed in the fire which was caused by "fuel oil collecting around the oil burner pit." The lawyer for the Wards is Attorney William F. McDonnell.

Lorton Guard Injured

Edwin Glascock, 47, of Warrenton, Va., a guard at Lorton Reformatory, was seriously injured yesterday when he fell 18 feet from a guard tower to a concrete floor there.

He was admitted to Providence Hospital where he was reported in fair condition with a possible skull fracture and fractured wrist and hip.

Lorton officials said he apparently forgot to close the trapdoor to the tower, after his relief had removed the gun and that he stepped backward and through the trapdoor. The accident happened at 7:55 a. m., just 5 minutes before he was to go off duty, they said.

Cabbie Fined $100

Leff Goins taxicab driver, was fined $100 in Municipal Court yesterday for failing to turn into the Hack Inspector's Offic a $125 movie camera he had found in his cab. Goins, 30, of 1205 Kearney st. ne., told police that he intended to return the camera when he saw an advertisement concerning it in the "lost and found" columns of the newspaper.

Butt Loss Proves Costly

Playing catch with Pinky, the Zoo's hippopotamus, was an expensive game for Jesse Hudson, 36, of 947 T st. nw., police reported yesterday.

Hudson tossed a cigarette butt at Pinky, who caught it square in her mouth, wide-open as hippos' mouths usually are. Unfortunately, keeper Ralph Norris happened by at the time and called police. Hudson posted $10 collateral at the Eighth Precinct on a charge of disorderly conduct.

Segregation Barred For Taylor Broadcast

New York, April 23 (AP).—An ABC "Town Meeting of the Air" broadcast from Charlotte, N. C., next Tuesday will be presented before a non-segregated audience at the request of Senator Glen H. Taylor (D., Idaho) third party vice presidential candidate and one of the speakers.

The plan was announced today by spokesmen for Taylor and the program.

Those appearing on the broadcast in addition to Taylor, running mate of Henry A. Wallace, will be James Stewart Martin, Maryland Progressive Party chairman; Dorothy Thompson, columnist, and Dwight MacDonald, author and editor.

Examiner Baffled

Snyder Death Secret Still A Puzzle

An equity examiner was unable to determine at a hearing in Rockville yesterday the question of who died first in the triple slaying November 23, 1946, of Ross H. Snyder, his wife, and foster daughter.

At the hearing, held to assist Montgomery Circuit Court in ruling on distribution of Snyder's $43,000 estate, a confessioin by Robert Snyder, 14, was introduced as evidence.

Robert, now serving a life term in the Maryland Penitentiary, said in the confession he blasted his father with the shotgun, then Mrs. Snyder and his foster sister, Jane Ann, 12.

Dr. Frank J. Broschart, Montgomery County coroner, testified there was nothing to indicate who died first and there was nothing to support Robert's statement to police.

Attorneys contended that if Jane Ann died first, the dead woman's mother, Mrs. Margaret Russell should get the money. If she was second or last to die, the estate should be distributed among Snyder's relatives, they said.

Gen. Vandenberg To Crown Queen Shenandoah XXI

Winchester, Va., April 23 (Spl.). Gen. Hoyt S. Vandenberg, Chief of Staff designate, United States Air Force, will crown Queen Shenandoah XXI, in a colorful Apple Blossom Festival ceremony here on the Handley School esplanade, at 3 p. m. next Thursday, Gen. Tom Baldridge said today.

Vandenberg

General Vandenberg will crown Queen-elect Gretchen Merrill, women's national figure skating champion from Boston, Mass.

The crowning ceremony will initiate a two-day series of Apple Blossom festivities that will include springtime pageant, fireman's torchlight parade, fireworks display, grand feature parade, mass bands concert, tea dance, drill competitions, band concerts and name band dances.

The highlight of the second festival day will be Radio and Screen Favorite Bing Crosby's appearance as grand marshal of the grand feature parade, which will move at 2 p. m. along "The Trail of the Pink Ptals."

Archbishop O'Boyle To Dedicate School

The Most Rev. Patrick A. O'Boyle, Archbishop of Washington, will participate in dedication ceremonies for the new St. Francis De Sales School, 2021 Rhode Island ave. ne., at 3:30 p. m. Sunday.

A delegation of fourth degree Knights of Columbus will form a guard of honor. Following dedication of the $200,000 structure, which was opened last fall, 120 children will be confirmed in the church.

Fruit Prospects Gain

Richmond, Va., April 23 (AP).—Prospects for a good harvest of apples and peaches look bright despite March and April frosts that damaged Virginia's fruit crop, J. H. Henley of Winchester told State officials here today.

FLOWERS
CHAMBERS Has Complete Flower Shop
Funeral Designs Special!
$3, $4, $5, $6, $7, $10 up to $200
CALL
Chambers
CO. 0432

AMBULANCES
DOCTORS CALL
• CHAMBERS •
FOR AMBULANCES: CO. 0432. One of the Finest Fleets in the World. Rates: $10 up to 10-mile radius. Expert Attendants.
Chambers
CALL CO. 0432

In Case of Death
CALL
Chambers
One of the Largest Undertakers in the World
Complete Funerals $95 to $2,000
Phone CO. 0432
Four Large Funeral Homes

Dalmatians All Around at Carrier Breakfast . . .

The Washington Post

PASS THE DOGS, PLEASE—R. H. Mock (right), manager of the Arlington area of The Washington Post Circulation Department, shows off his purebred Dalmatian coach dogs to Washington Post carrier Boys. Mock invited the youngsters to his home, 3918 S. 8th st., Arlington, for a breakfast party. Among those attending were (from left) W. E. Messick, supervisor of circulation; Carrier Boys Bill McKean, Don Messer, Charles Edwards, Phil Ames, Eddie Starnes, John Jennings, Dickie Hurlbert, John Klar, Larry Linder, Bob Creighton and Phil Glassner. There was plenty to go around, even pets

D. M. Pechin, House Aide, 65, Succumbs

David M. Pechin, 65, House of Representatives transcriber, died yesterday in Garfield Hospital following an illness of about a month.

Mr. Pechin, who lived at 3126 Buena Vista ter. se., had worked at his Congressional post for the past five years. Before that he had acted as a court reporter for about 40 years, both in District Court here and in New York City courts.

He was born in Elmira, N. Y., and moved to Washington as a child, receiving his education in local schools. He was a veteran of three years Army service during the World War I period.

He leaves his wife, Mrs. Winnie MacArthur Pechin; a daughter, Mrs. Kathrynn Lucinski of Washington, and a brother, Herman H. Pechin, also a court reporter of Philadelphia.

Funeral services will be held Tuesday at 2 p. m. at Hysong's funeral home, 1300 N st. nw. Interment will be in Arlington National Cemetery.

William Hester Barr

Woodstock, Va., April 23.—Funeral services will be held Saturday afternoon at the Trinity Brethren Church for William Hester Barr, 80, retired farmer of the Powell's Fort neighborhood. Burial will be in the Munch Cemetery.

Mr. Barr, a widower, was a native of Lincoln County, Ohio. He is survived by seven children: Mrs. Alva G. Frye, Mrs. Levi Anderson, and Mrs. Clarence Russell, all of Winchester, Mrs. Perry F. Grabill, Washington, Mrs. Robert Rhodes, Powell's Port; Paul Barrfl, Linden, and Cecil Barr, Winchester. The following five brothers and sisters also survive: Stanley Barr, Powell's Fort; Lee and Curtis Barr, Reading, Pa.; Mrs. Hettie Munch, Washington, Mrs. Mamie Taylor, Alexandria.

Trolley Jostling Leads to Arrest For Theft of $57

Robert Earl Williams, 62, of 1111 New Jersey ave. se., was charged with the theft of $57 from a man he jostled on a streetcar en route to a baseball game.

Lacey T. Adams, 55, of 1146 17th st. ne., who arrived at Griffith stadium with only 70 cents, picked Williams out of a linup last night, police said, and identified him as the man who took his wallet.

From the description given them by Adams, Detective Sergts. E. P. Jefferson and W. R. Coffey made the "arrest" by calling Williams and asking him to come to headquarters. He denied taking the wallet.

Police Plan No Action In Traffic Accident

Police yesterday said they were taking no action in a traffic accident involving Miss Loretta C. Rabenhorst of the Dodge Hotel, 20 E st. nw., fiance of Senator Charles W. Tobey (R., N. H.). A car she was driving Wednesday morning in the 1400 block of 1st st. nw., struck Joseph Watts, 6, of 1221 6th st. nw. Police said the child who was struck while running across the street, suffered no apparent injury.

Died on Iwo Jima

Williams Reburial Set Monday

Reburial services for Marine Corps Lieut. Paul Melvin Williams, 24, who was killen on Iwo Jima March 9, 1945, will be held at 10 a. m. Monday at Fort Lincoln Cemetery.

Lieut. Williams

Lieut. Williams was the leader of a machinegun platoon and had been overseas since October, 1944, after being commissioned the previous May.

A graduate of Wilson High School, he also was an alumnus of the University of Maryland and had taken a V-12 course at Colgate University.

He was president of Theta Chi fraternity at Maryland U.

While in this area, he resided at 3127 S. Stafford st., Arlington. He was born in Hutchinson, Kans., son of the late Mr. and Mrs. Paul M. Williams.

He leaves a sister, Mrs. Freeman C. Hays, of Chattanooga, Tenn.; an aunt, Miss Jesse Williams, of 1731 20th st. nw., and Mrs. Paul M. Williams, of the Arlington address.

GOP in Maryland Seeks Successor For State Leader

Maryland Republican leaders are scanning likely possibilities for the post of chairman of the State Central Committee following the resignation of Galen L. Tait, 4900 Western ave., Chevy Chase.

Prominently mentioned yesterday as a possible successor was Russell H. McCain of Frederick, a minority member of the State Roads Commission.

Tait, who is in his mid-70s, told reporters: "I don't want to be like the man who came to dinner and stayed too long." He had been State chairman since 1914.

Panel Discussion Set On Mental Hygiene

A panel discussion on mental hygiene needs of Montgomery County will be held at the annual meeting of the Montgomery County Mental Hygiene Society Tuesday at 8 p.m. in the courtroom of the Circuit Court, Rockville, Md.

The meeting, originally announced to be held at Normandy Farms, was changed in order to accommodate a larger group, Mrs. Dexter Bullard, president, said.

Dr. George Preston, commissioner of mental hygiene for Maryland, will be moderator. Panel participants will include T. H. Owen Knight of the Montgomery County Board of Education; Trial Magistrate Warren Browning of the Montgomery County Bar Association; Juvenile Court Judge Alfred D. Noyes; Mrs. Linden S. Dodson, acting director of the County Welfare Board; Dr. William Welsh, of the Montgomery County Medical Society and Mrs. Edith M. Stern, author and member of the State Board of Mental Hygiene.

Summerall Funeral Rites Set Monday

Mrs. Laura Mordecai Summerall, 75, wife of Gen. Charles P. Summerall, retired, former Chief of Staff of the United States Army, died yesterday in Charleston, S. C., of a paralytic stroke. She had been ill for several years from a previous stroke.

General Summerall has been president of The Citadel since his retirement frmo the Army in 1931.

Daughter of the late Brig. Gen. and Mrs. Alfred Mordecai, USA. Mrs. Summerall was well known in Washington social circles when the general was stationed here as Chief of Staff from 1926 to 1931. She was especially active in the Army Relief Society and the Soldiers and Sailors Club here.

Mrs. Summerall leaves her husband; a son, Col. Charles P. Summerall, jr., USA, and two grandchildren.

Funeral services will be conducted in The Citadel chapel at 3 p. m. Monday and interment will be in Arlington Cemetery Tuesday at 11 a. m.

Louis B. Hanna

Fargo, N. Dak., April 23 (AP).—Louis B. Hanna, 86, North Dakota homesteader in 1881 and later Governor of the State for four years and its representative in Congress, died today at his Fargo home.

A Republican, he had served as Governor of North Dakota from 1913 to 1916 inclusive, was a member of Congress the four previous years, was decorated by France for distinguished service with the Red Cross during World War I and by Norway for service to that nation.

Hanna was born at New Brighton, Pa. He was a great-grandson of Robert Hanna, one of the group which met in Philadelphia July 22, 1774, the meeting which led to the drawing and signing of the Declaration of Independence.

Charles A. Weagley

Hagerstown, Md., April 23 (AP).—Charles A. Weagley, 84, former member of the State board of education, died at his home near here today. Weagley was associated with county and State public schools for 47 years, and served as president of the Washington County board of education for 12 years.

Dr. S. C. Brooks

Hamilton, Bermuda, April 23 (AP). Dr. Sumner Cushing Brooks, 59, United States zoologist, who has been here since February on research work, died today from a heart attack.

Arturo Farinelli

Turin, Italy, April 23 (U.P.).—Arturo Farinelli, 81, Italy's best known contemporary philologist, died here yesterday.

Court Upsets Auto Tax

Baltimore, April 23 (AP).—Judge Joseph Sherbow ruled in Superior Court today that Maryland's new 2 per cent motor titling tax does not apply to interstate passenger carriers.

The ruling was handed down in connection with a suit brought against the commissioner of motor vehicles by three interstate bus lines—Capitol Greyhound, Pennsylvania Greyhound and Red Star Motor Lines.

Samuel J. Moore

Toronto, April 23 (AP).—Samuel John Moore, 89, industrialist and banker, died here today.

Moore developed carbon paper. He was founder and president of a vast business appliance manufacturing empire, the Moore Corp., Ltd.

Maj. Robert M. Harris

Lewisburg, W. Va., April 23 (AP). Maj. Robert Miller Harris, 40, veteran athletice director at Greenbrier Military School, died today in a Ronceverte Hospital of a heart ailment.

Adm. Woodson Dies on Coast; Was Judge Advocate General

Rear Admiral Walter Browne Woodson, 66, USN, retired, former Judge Advocate General of the Navy, died Thursday in San Diego, Calif., it was learned here yesterday.

Admiral Woodson, who retired in 1943, maintained a local residence at 2304 E st. nw., as well as a home in Coronado, Calif.

A native of Lynchburg, Va., he was graduated from the United States Naval Academy in 1905. While there he was a member of the academy baseball and boxing teams.

He found time while on duty in the office of the Judge Advocate General as a junior officer to obtain a bachelor of law degree from George Washington University in 1914. Subsequently he was admitted to practice in the District Court, United States Court of Appeals for the District and the United States Supreme Court.

He married the former Ruth Halford of Washington, who survives him. They had three children, Walter B., jr., and Halford, Naval Academy graduates, and Ruth, who served in the WAC during World War II.

Admiral Woodson served three tours of duty in the Judge Advocate General's office before assuming the Navy's top legal post in 1938, from which he was retired for disability after five years. In that capacity he strove to increase the number of courts-martial handled and to simplify court procedures as much as possible.

He has been quoted that most wartime infractions of discipline, particularly among younger men, were caused by homesickness. Because of this, he felt that rehabilitation rather than punishment was required in many cases.

Despite his record of achievement as a naval law expert, the admiral found ample opportunity to serve as a "seagoing officer." He served as ship executive officer, destroyer division commander, destroyer force chief of staff, ship commander and fleet chief of staff. He also was naval aide to President Roosevelt and held a top post in the office of the Chief of Naval Operations.

Admiral Woodson was decorated by the Swedish government with the new Sweden Medal for courtesies shown the crown prince during his visit to the United States in 1938. He also was awarded the Victory Medal with Grand Fleet Clasp, the Cuban Pacification Medal and the American Defense Medal.

James Alan Massey

Baltimore, April 23 (AP).—James Alan Massey, 65, member of an old Eastern Shore family and owner of a hotel at Ocean City before he came to Baltimore 17 years ago to head a cemetery company, died today in Union Memorial Hospital.

Survivors included the widow and a daughter, Mrs. Florence Massey Black of Bethesda. Funeral services will be held here Monday morning.

Effective Sunday, April 25
IMPORTANT
Changes in B&O SCHEDULES

With the adoption of Daylight Saving Time by many cities along the Baltimore & Ohio lines, changes are being made in the schedules of many B&O trains.

SCHEDULE CHANGES OF FEATURE TRAINS FROM WASHINGTON

TO PITTSBURGH AND CHICAGO — Capitol Limited, Columbian and Chicago Express will leave 1 hour earlier; The Shenandoah 41 minutes earlier.

TO CINCINNATI, LOUISVILLE AND ST. LOUIS — Diplomat will leave 1 hour and 10 minutes later and will run on faster schedule. Cincinnatian (to Cincinnati only) will leave 1 hour earlier.

TO PHILADELPHIA AND NEW YORK — Royal Blue will leave 1 hour earlier.

All commuter trains to and from Washington will leave 1 hour earlier.

ALL TIMES SHOWN ARE EASTERN STANDARD TIME

To CHICAGO-PITTSBURGH-AKRON

	Diesel-Electric Capitol Limited (All-Pullman)	Diesel-Electric Columbian (All-Coach)	Diesel-Electric Chicago Express	Blue Ridge Limited	Diesel-Electric Shenandoah
Lv. Washington	4.30 PM	4.40 PM	1.00 PM	7.10 PM	□10.59 PM
Lv. Silver Spring	4.44 PM	4.54 PM	1.14 PM	7.24 PM	11.13 PM
Ar. Pittsburgh (P.&L.E. Sta.)	11.10 PM	11.25 PM	8.30 PM	2.28 AM	6.15 AM
Ar. Akron	—	—	11.40 PM	5.35 AM	9.15 AM
Ar. Chicago (Grand Cent. Sta.)	7.15 AM	7.25 AM	6.00 AM	12.30 PM	2.55 PM

□ Sleeper open for occupancy Union Station 9.30 PM.

To CINCINNATI-LOUISVILLE-ST. LOUIS

	Diesel-Electric National Limited	Diesel-Electric Diplomat	Metropolitan Special	Cincinnatian (All-Coach)
Lv. Washington	6.30 PM	9.30 PM	6.40 AM	8.00 AM
Lv. Silver Spring	6.44 PM	9.44 PM	6.55 AM	8.13 AM
Ar. Cincinnati	7.15 AM	10.05 AM	10.40 PM	7.30 PM
Ar. Louisville	10.05 AM	12.20 PM	—	—
Ar. St. Louis	1.00 PM	4.15 PM	7.40 AM	—

To DETROIT-TOLEDO

	Diesel-Electric Ambassador
Lv. Washington	5.50 PM
Lv. Silver Spring	6.04 PM
Ar. Pittsburgh (P.&L.E. Sta.)	12.51 AM
Ar. Toledo	6.30 AM
Ar. Detroit (Mich. Cent. Sta.)	7.50 AM

B&O trains arrive at and depart from Michigan Central Station, Detroit, affording convenient connections to and from cities in Michigan.

TO PITTSBURGH-CLEVELAND

	Washingtonian	Night Express	Pittsburgh 79
Lv. Washington	10.05 AM	8.30 PM	*11.50 PM
Lv. Silver Spring	10.18 AM	8.44 PM	12.04 AM
Ar. Pittsburgh (P.&L.E. Sta.)	5.40 PM	3.35 AM	—
Ar. Pittsburgh (B&O Sta.)	—	—	7.20 AM
Ar. Cleveland (Erie Sta.)	9.25 PM	—	—
Ar. Cleveland (Union Sta.)	—	7.35 AM	—

*Sleepers and coaches to Pittsburgh open for occupancy Union Station 9.30 PM. Train No. 79 also carries through sleeper to Wheeling and Columbus, open 9.30 PM.

To NEW YORK-PHILADELPHIA

The Royal Blue
DIESEL-ELECTRIC STREAMLINER
(Parlor Cars and Individual Reclining Seat Coaches—Coach seats reserved without extra charge)

Lv. Washington	2.45 PM
Ar. Wilmington	4.30 PM
Ar. Philadelphia	4.59 PM
Ar. New York (42nd St. Sta.)*	7.15 PM

OTHER FINE TRAINS TO NEW YORK AND PHILADELPHIA:
Lv. Washington 7.00 AM, 8.00 AM, ^9.00 AM, ^†9.30 AM, ^11.00 AM, ^12.30 PM, ^4.00 PM, †6.30 PM, ‡1.00 AM.
^Earlier Departure
*There are 12 other B&O Motor Coach Stations and stops in New York and Brooklyn to which B&O Motor Coaches will take you direct from trainside.
†To Philadelphia only ‡Sleeper and Reclining Seat Coach open for occupancy at Union Sta. 9.30 PM.
Telephone STerling 3100 or EXecutive 4300

BALTIMORE & OHIO RAILROAD
Route of the Diesel-Electric Streamliners

Deaths

Announcements of Services by Chambers

Deceased	Undertaker
Stevenson, Emma Susan	W. W. Chambers Co.
Ford, Ralph	W. W. Chambers Co.
Campomizzi, Luigi	W. W. Chambers Co.
Kaplan, Paul Nasan	W. W. Chambers Co.
Marcoren, Samuel S.	W. W. Chambers Co.
Isham, Raymond E.	W. W. Chambers Co.
Manson, Edward J.	W. W. Chambers Co.
Shupp, Nelson J.	W. W. Chambers Co.
Wilhelm, Samuel C.	W. W. Chambers Co.
Fuiconer, Infant	W. W. Chambers Co.
McLarty, Samuel J.	W. W. Chambers Co.

Funeral Designs
GUDE BROS. CO., Florist
1212 F ST. N.W. NA. 4276.
GEO. C. SHAFFER
Expressive Floral Tributes. Moderate prices.
Open evenings and Sundays.
900 14TH ST. N.W. NA. 0126.

Died

BURRILL, MARGARET CONNOR. On Thursday, April 22, 1948, at 12:45 p. m., Margaret Connor Burrill of 1430 Rhode Island ave. nw., wife of the late Harry Robbins Burrill and sister of Mrs. Kate C. Walters and Mrs. Albert G. McChesney. Remains resting at Hysong's Funeral Home, 1300 N st nw., where services will be held on Saturday, April 24, at 12 o'clock noon. Relatives and friends invited to attend. Interment Glenwood Cemetery.

CARPENTER, LOUISE BELL. On Friday, April 23, 1948, at Arlington Hospital, LOUISE BELL CARPENTER of Oneonta, N. Y., beloved mother of Stewart O. Carpenter of 2516 North Florida st., Arlington, Va.; Orson M., Edwin R. and Dorothy E. Carpenter; Mrs. Edith Hayne, Mrs. Bertha Slavin, Mrs. Laura Mosher, Mrs. Mary Minturn and Mrs. Rena Bottcher. Remains resting at the Lewis Funeral Home, Oneonta, N. Y., after 12 noon Sunday, April 25.

FISHER, PVT. HERBERT EMIL. In France on November 4, 1944 PVT. HERBERT EMIL FISHER of 69 Hawall ave. ne., beloved son, Marion E. and Kathryn B. Fisher, brother of M. Webster Fisher and H. Clifton Fisher. Remains resting at the S. H. Hines Co. Funeral Home, 2901 14th st. nw. Grave side services at Soldiers Home National Cemetery on Monday, April 26, at 2 p. m.

GOETZ, ROBERT F. On Thursday, April 22, 1948 at the Arlington Hospital, ROBERT F. GOETZ of 909 North Greenbrier st., Arlington, Va., beloved husband of Adriana Goetz and father of C. Alicia, Roberta J. and Erna A. Goetz. Surviving also are his mother and a sister in Germany. Remains resting at the Lyles Funeral Home, 2847 Wilson blvd., Arlington, Va., where funeral services will be held Saturday, April 24, at 2 p. m. Interment Oak Wood Cemetery, Falls Church, Va.

GREEN, CARRIE AGNES. On Thursday, April 22, 1948, at her residence, 3800 14th st. nw., CARRIE AGNES GREEN, wife of the late Truman T. Green and mother of Clara A. Green. Services at the S. H. Hines Co. Funeral Home, 2901 14th st. nw., on Saturday, April 24, at 4 p. m. Interment Oakwood Cemetery, Troy, N. Y.

HOLT, LEON H. On Friday, April 23, 1948, LEON H. HOLT, beloved husband of Libby Holt, devoted father of Miss Edith Holt, Miss Martha Holt, all of Washington, D. C., and Mrs. Abigail Koppelman of Arlington, Va. Services at the Goldberg Funeral Home, 4317 9th st. nw., on Sunday, April 25, at 3 p. m. Interment Workman's Circle Cemetery. In mourning at 4128 8th st. nw.

HOLT LEON H. A special communication of Osiris Lodge No. 36, FAAM is hereby called for Sunday, April 25, 1948, at 2:15 p. m., at the Masonic Temple, 13th st. and New York ave. nw., for the purpose of conducting the Masonic burial service for our late brother, Leon H. Holt. Alton S. Bradford Worshipful master. Raymond E. Gable, secretary.

KARIBIAN, JOHN. On Wednesday, April 21, 1948, at his residence, 4806 Wilson blvd., Arlington, Va., JOHN KARIBIAN brother of Dick Karibian and brother-in-law of Vartanoush Karibian. Services at the S. H. Hines Co. Funeral Home, 2901 14th st. nw., on Saturday, April 24, at 3 p. m. Interment Fort Lincoln Cemetery.

LEONARD, LEO SHEARER. On Friday, April 23, 1948, LEO SHEARER LEONARD of 209 Douglas st. ne., father of Lenora Huhn, Mary Babcock, Thomas Leonard, Anna Babcock, Ruth Atwell and Edna Lawrence and nephew of Nora Leonard. Remains resting at the S. H. Hines Co. Funeral Home, 2901 14th st. nw. Notice of funeral later.

MARCERON, SAMUEL S. On Thursday, April 22, 1948, at Georgetown University Hospital, SAMUEL S. MARCERON, the beloved father of James A. and Joseph W. Marceron. Prayers at Chambers Funeral Home 3072 M st. nw., on Monday, April 26, at 8:30 a. m. Mass will be offered at Our Lady of Victory Catholic Church, 4835 MacArthur blvd., at 9 a. m. Interment Glenwood Cemetery.

McCARMICK, WALTER A. On Friday, April 23, 1948, at Takoma Park Sanatorium, WALTER A. McCARMICK of 1909 19th st. nw., beloved husband of Maude McCarmick and brother of Mrs. Amy Anderson and Mrs. Margaret Jefferson. Friends may call at the Lee Funeral Home, 4th st. and Mass. ave. ne., where services will be held on Monday, April 26, at 2 p. m. Interment Cedar Hill Cemetery.

RICHARDS, JOHN A., JR. On Friday, April 23, 1948, JOHN A. RICHARDS, JR. of 117 15th st. se., beloved son of John A. sr., and the late Mary Regina Richards (nee Ryan), brother of William A. Richards. Funeral from the James T. Ryan Funeral Home 317 Penna. ave. se., on Monday, April 26, at 8:30 a. m. Thence to the Church of the Holy Comforter, where mass will be offered at 9 a. m. Relatives and friends invited. Interment Mount Olivet Cemetery.

SCHILKE, CAROLINE THERESA. On Thursday, April 22, 1948, at her residence, 4300 10th st. se., CAROLINE THERESA SCHILKE, beloved wife of the late Paul Schilke, mother of Theresa Higdon, Ernest H. and Rudolph Schilke and Mrs. Martha E. Kaltlmeyer. Funeral from the Hunteemann Funeral Home, 5732 Georgia ave., on Monday, April 26, at 8:30 a. m. Requiem mass at St. Anthony's Catholic Church, 12th and Monroe sts. at 9 a. m. Relatives and friends invited to attend. Interment Mount Olivet Cemetery.

SHEPP, NELSON J. On Thursday, April 22, 1948, at his residence, 1902 Good Hope rd. se., NELSON J. SHEPP, beloved husband of Ruth C. Shepp and father of Mrs. Bernice Abendschoen and Miss Lois Shepp and son of Mrs. Alice A. Shepp and brother of Stewart and Raymond Shepp and Mrs. Catherine Mellhorn. Remains resting at Chambers Funeral Home, 517 11th st. se., until Monday, April 26, at 10:30 a. m. Services in Fort Myer Chapel, Fort Myer, Va., at 11 a. m. Interment Arlington National Cemetery. (York, Pa. and Baltimore, Md., papers, please copy).

TRIMBLE, JAMES 3d. Suddenly, on March 1, 1944, on Iwo Jima, JAMES TRIMBLE 3d, beloved son of Ruth Alverson Sewell and James Trimble, 2d. Graveside services Saturday, April 24, at 11 a. m. in Rock Creek Cemetery.

WILHELM, SAMUEL C. On Wednesday, April 21, 1948, at his residence, 310 12th st. ne., SAMUEL C. WILHELM, father of Mrs. Ruth James and Reese E. Nuckols and brother of Berwell, James and Andrew Wilhelm. Services at Chambers Funeral Home, 517 11th st. se., on Monday, April 26, at 11:30 a. m. Interment National Memorial Park Cemetery, Falls Church, Va. (Staunton and Lexington, Va., papers, please copy).

WILLIAMS, SECOND LIEUT. PAUL MELVIN. At Iwojima on March 9, 1945, SECOND LIEUT. PAUL MELVIN WILLIAMS of 3127 South Stafford st., Arl., Va., beloved brother of Mrs. Freeman C. Hayes, of Chattanooga, Tenn., and nephew of Miss Jessie L. Williams. Remains resting at the S. H. Hines Co. Funeral Home, 2901 14th st. nw. Grave side service at Fort Lincoln Cemetery on Monday April 26, at 10 a. m.

Funeral Directors

J. WILLIAM LEE'S SONS CO.
CREMATORIUM
FUNERAL DIRECTORS
4TH AND MASS. AVE. N.E. LI. 3200.

— GOLDEN ANNIVERSARY YEAR! —

Jelleff's
Washington 6, D. C.

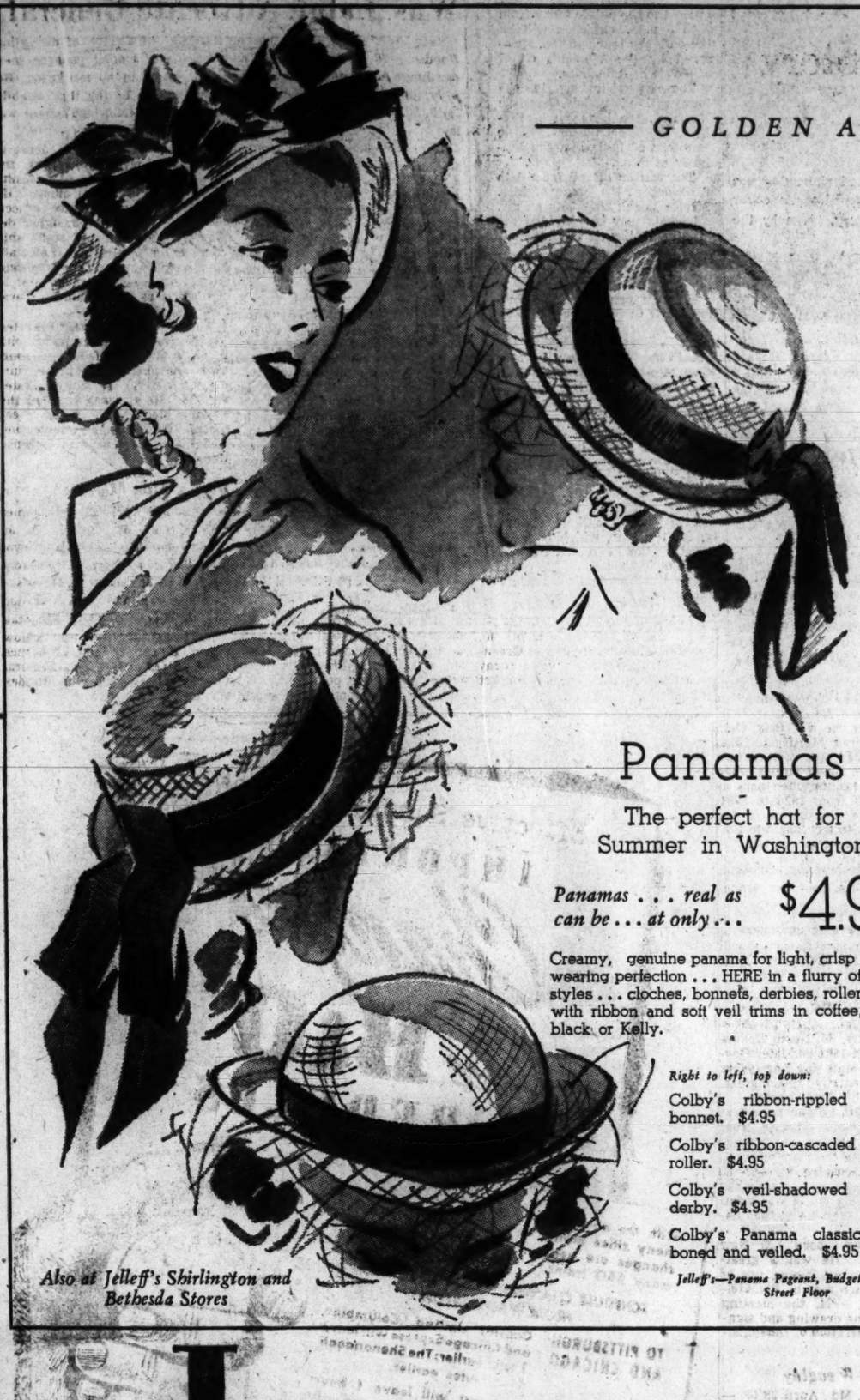

Panamas

The perfect hat for Summer in Washington

Panamas . . . real as can be . . . at only . . . $4.95

Creamy, genuine panama for light, crisp Summer wearing perfection . . . HERE in a flurry of wanted styles . . . cloches, bonnets, derbies, rollers. HERE with ribbon and soft veil trims in coffee, brown, black or Kelly.

Right to left, top down:

Colby's ribbon-rippled Panama bonnet. $4.95

Colby's ribbon-cascaded Panama roller. $4.95

Colby's veil-shadowed Panama derby. $4.95

Colby's Panama classic, beribboned and veiled. $4.95

Jelleff's—Panama Pageant, Budget Millinery Street Floor

Also at Jelleff's Shirlington and Bethesda Stores

mademoiselle Suggests

Your summer wardrobe of shoes, aptly described as "the prettiest things on two feet!"

White, of course

Mademoiselle's peaked open shank pump in white, cocoa or grey suede, in blue or red calf. $15.95

Mademoiselle's crisp classic spectator in white suede with brown calf touches. $14.95

Summer Suede in Cocoa Beige!

Mademoiselle's ankle strap sandal with mesh vamp insert. $16.95

Sparkling Patent Underlines Summer Prints and Pastels

Mademoiselle's dramatic V silhouette pump in sparkling black patent leather. $14.95

Jelleff's—Shoe Salon—Fourth Floor (The Washington Home of Mademoiselle)

mademoiselle
Shoes by Carlisle

— GOLDEN ANNIVERSARY YEAR! —

Jelleff's
Washington 6, D. C.

Behold your slim, Summer Silhouette

And underneath it all, a

Vassarette

$5 and $7.50

Cool comfort, firm control and lovely lines for you in Vassarette!

Left to right:

Vassarette's famed pre-war model with the reinforced panel, back again with not a bone, not a zipper about it! A pull-on rayon and lastex girdle with wonderful firming control. Small, medium, large. $7.50

Vassarette's favorite Number 5 girdle, perfect for summertime wear because it gives smooth, slimming control and is feather-light. Tearose or white rayon and lastex girdle. Small, medium and large. $5

Have our experienced fitters fit you with a Vassarette today!

Jelleff's—Corset Shop—Second Floor

Also at our Shirlington, Bethesda and two Connecticut Avenue Stores

Mother's Day (May 9th) inspires lovely, new variations in

Petticoats and Camisoles

$3 to $5.95

Ribbon eyelet Camisole. $3.95

Snowy white cotton petticoat. $3.95

Lacey ruffled white cotton beauty. $3.95

Eyelet edged cotton petticoat. $3

Embroidered flounce for ribbon-run cotton petticoat. $5.95

Vanity Fair's radia rayon petticoat with a Nylon net flounce. $4.95

Vanity Fair's white Nylon petticoat with Nylon net hem. $4.95

Star white Vanity Fair rayon jersey camisole. $3.95

Jelleff's—Underwear Shops (where many other lovely Mother's Day suggestions await you)—Second Floor Also at our Bethesda and Shirlington Stores!

JUNIOR LEAGUE members have volunteered to check embassy and legation staffs for the Washington Chest X-Ray survey which opens for the diplomatic corps on Monday at the Fairfax Hotel. Here are, left to right, Miss Charlotte Southmayd, Mrs. Daniel Boardman, chairman of the committee for the Junior League; Mrs. Tillman Stirling and Mrs. Thatcher Winslow

Peru Awards Sun Order; Paul Healy Tells Story Of Striped Pants Set

By Marie McNair

PERU'S shining Order of the Sun—medal and ribband— was placed about George Maurice Morris' starched white collar at a reception yesterday at the Peruvian Embassy, given by the Peruvian Ambassador and Senora de Ferreyros.

MRS. McNAIR

The decoration bestowed by the Peruvian government for Mr. Morris' work with the Inter-American Bar Association meeting in Lima last winter, was presented to him by the Ambassador, who gave to Mrs. Helen L. Clagett the same award.

Mr. Morris, who was made a grand master of the Order of the Sun, is chairman of the executive committee of the Inter-American Bar Association and is speaker of the House of Deputies of the International Bar Association. He is a former president of the American Bar Association.

Mrs. Clagett is chief of the Latin-American Division of the law library of the Library of Congress and was reporter general of the conference held in Lima last winter.

Mrs. Morris was present to see her husband decorated. She wore a black gown with a jacket lined in flowered print and a black hat trimmed with feathers. The hostess was gowned in a long dress of black faille with a gay green sash and she wore an orchid pinned at her shoulder. Mrs. Clagett wore black and white print with a small black hat.

Among those in the gathering were W. Roy Vallance of the State Department, George Owen of the Peruvian desk of the State Department, and a number of the bar who attended the conference in Lima.

"WATCHDOG of the Striped Pants Set" is the name Paul Healy has given in his article to the four protocol officers of the State Department about whom he writes in the May issue of Coronet.

To Washington-wise readers what Mr. Healy has to say might not be news. But it's an entertaining, well done piece with an anecdote or two to brighten it up, and an inside glimpse into how the wheels run in the Government's greeter department.

Stanley Woodward, Chief of Protocol, he describes as tall, lean, aristocratic looking, who was trained at many American embassies abroad for his post. Raymond Muir, Assistant Chief, put in nine years as ceremonial officer at the White House before going over to State. Charles Spruks and Edward Nash make up the foursome.

It was Ray Muir's job to round up the Japanese diplomats the day after Pearl Harbor and arrange for their shipment to Hot Springs, Va. He later put them on board the Swedish liner, Gripsholm, accompanied them to a rendezvous in Portuguese West Africa where they were to be exchanged for American diplomats caught in Japan. In spite of the fact that they took over the management of several functions of the authorities, the trip was uneventful compared to the return voyage with Allied diplomats aboard. Each one of them expected the best accommodations on an already overcrowded ship, the Latin Americans protesting loudest of all.

In his report to his chief, the late George Summerlin, Mr. Muir wrote, "Due to the large number of passengers and the limited first-class space, the Brazilian Ambassador and the Colombian Minister had been assigned a room together. The latter protested vigorously, and in order to save the feelings of both gentlemen the undersigned gave up his cabin to the Colombian Minister."

SENATOR Theodore Francis Green, gentleman of the old school, can turn a pretty phrase in the twinkling of an eye. On viewing Mrs. Randolph Huntington Miner's "Leaning Tower of Pisa hat," he was heard to remark, "Your hat is stunning!"

The great lady—of whom there are few left—was wearing a white hat with spirals of smoke-gray tulle in which nestle two tiny white birds.

"Just two doves of peace lost in a fog," she answered.

"No, not doves of peace, doves of love," the Senator replied brightly.

"This should be a hat story," said a mere male at Brig. Gen. and Mrs. Clayton Adams' cocktail party on Thursday in honor of Dr. and Mrs. Lee de Forest of Chicago. Mrs. Miner's hat was but one of a dozen that day which defy description.

There were cabbage roses in red and white on Mrs. Conger Pratt's hat; Mrs. Roy St. Lewis wore apple green straw with pink roses and green veil tied in a bow under her chin.

Hostess and guest of honor were just about the most conservative women in the room. Both wore black frocks and black hats, Madelaine Adams with a rakish hat on her smooth dark hair and Mrs. de Forest in a becoming brimmed model.

MRS. CURTIS SHEARS is a lady after my own heart. She likes her parties small. That's the reason she has decided to give three teas for her friends to see her new apartment. For nine years Mr. and Mrs. Shears have been residents at 2101 Connecticut ave. For two years they've been on the priority list for one of the four pent-house apartments, which have little terraces, in the same building. At last success came their way.

Mrs. Shears' first housewarming party on Friday, April 30, will be for only her friends at 2101; her second, on May 6, is in honor of Mrs. George Tyson. The last in the series, May 13, will be for the board of governors of the Women's National Democratic Club.

Today's Tour

Several of Washington's most beautiful embassies will be opened to the public today from 2 to 5 p.m. Occasion will be the embassy tour and tea, sponsored by the Women's Guild of Goodwill Industries.

Those participating in the tour will visit the Canadian Embassy, the Legation of Finland, the French Embassy, the Embassy of India and the Embassy of Siam.

Tea will be served from 4 to 6 o'clock at the home of Mrs. Martin Vogel, 2601 30th st. nw.

Tickets may be obtained at the embassies on the tour.

CORRECTION

Through error The Washington Post, in its account Friday of the historic home and garden tours in Maryland and Virginia, listed Chandler's Hope in Charles County, Md., as owned by Mr. and Mrs. W. Carlyle Turner. Chandler's Hope, which will be open to the public Sunday, April 25, is owned by Mr. and Mrs. Henry Vroom de Mott, who have owned the place since 1922.

Mr. and Mrs. W. Carlyle Turner will open their home, Keechland, also in Charles County, for the tour, which is sponsored by the Federated Garden Clubs of Maryland.

The Washington Post regrets the error.

...by in New York

Jorge Carvalho Silva of the Brazilian Embassy is a guest at the Waldorf-Astoria in New York for several days' stay.

Return From Florida

Mr. and Mrs. Marc Goldnamer are back in their apartment at the Shoreham after a stay in Hollywood, Fla.

Spring-scented Aphrodisia by Faberge

An unequivocally feminine fragrance, especially for the glamorous after-dark hours. Gift ensemble cologne and perfume.

$3. plus tax

Raleigh HABERDASHER
1310 F St. NA. 9540

SATURDAY HOURS: 10 A.M. Until 9 P.M.

Yeager's SILVER SPRING MARYLAND

Sale!

BEMBERG WASHABLE SHEERS

JUST ARRIVED

Made to sell at a Higher Price

$9.88

Bemberg, that cool, summery fabric that wears and washes so well. These clear colors, original patterns you love so much. Priced to save you dollars. Choice of navy or black grounds in sizes 12 to 20.

YEAGER'S, 8630 COLESVILLE ROAD

On the Party Calendar

SENORITA ZULITA FERNANDEZ-DAVILA and Miss Aileen Baltazzi will be honored at a garden party this afternoon by Miss Sonja Macy and Miss "Missy" Hammond. The fete will be given at the Chevy Chase home of Miss Macy's parents, Mr. and Mrs. T. Ridgway Macy. Miss Hammond is the daughter of Mr. and Mrs. Henry Coggeshall Howells.

The party will be a farewell for Miss Beltazzi who is leaving shortly for Panama, where her father will be stationed. Among the guests invited are the Misses Anita and Teresa Barbaibar, Miss Beverly Farrington, Miss Claire Snow, Miss Marino Prado, Miss Alix de Castellane, Miss Gloria Ray, Miss Betty Arnold, and Miss Emily Arnold. Also, Walter Garrido, Fernando Guitan, Jerry Boggs, Mircea Vasilui, Brad de Wolf and Colt de Wolf.

Mexican Ambassador And Wife Entertain

THE AMBASSADOR OF MEXICO and Senora de Espinosa de los Monteros entertained at a small buffet supper last evening in honor of Dr. Jorge Rice, brother of Senora de Espinosa. Dr. Rice has been here for some time acting as private secretary to the Ambassador.

The gathering last evening was attended by a few intimate friends and members of the staff.

Heibergs Entertain At Supper Party

COL. AND MRS. ALF HEIBERG entertained at a supper party last evening for Mrs. Heiberg's brother, James H. R. Cromwell, and Mrs. Maxine MacFetridge, who will be married this afternoon in Foundry Methodist Church.

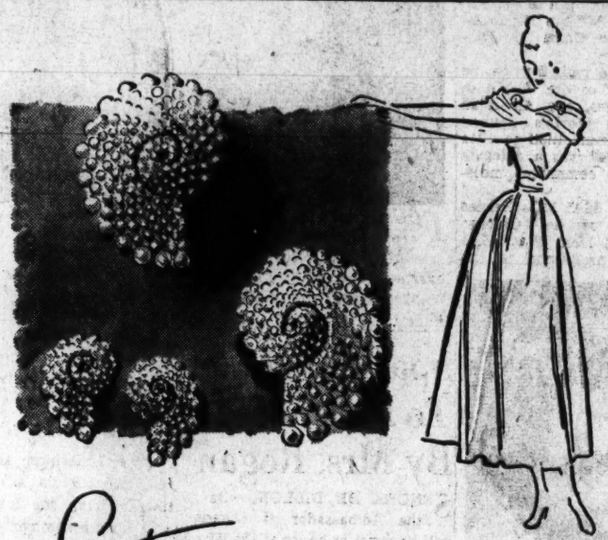

Lustrous

Pearly accents against richly tanned skin . . . produce a cooling effect. Our exclusive clip and earrings of imitation pearls in metal gold plated mountings. Earrings $10 a pair. Clips $14 each. Prices plus tax.

Costume Jewelry, First Floor
Also at Spring Valley

Julius Garfinckel & Co.
F Street *at* Fourteenth

—For THIRTY-ONE Years the Specialty Shop where Style Variety is Unlimited in your Size—

gadabouts

hike in 'em, bike in 'em, ride in 'em, work in 'em . . . your Shanbar Butcher rayon linen play togs are adaptable for sun-fun or work-chores! Their precision tailoring assures smooth contours . . . plenty of eye-appeal in their vast color range of black, beige, white and a host of bright shades.

town and country shop, third floor

slacks 5.95 — *shirt* 5.95
jacket 7.95
pedal pushers 4.95 — *shorts* 3.95

designed exclusively for

Kaplowitz
THIRTEENTH ★ BETWEEN E & F

FURS COATS SUITS DRESSES SPORTSWEAR

WOODWARD & LOTHROP
10TH 11TH F AND G STREETS ZONE 13 PHONE DISTRICT 5300
BRANCH STORES—Bethesda, Maryland Arlington Farms, Virginia The Pentagon

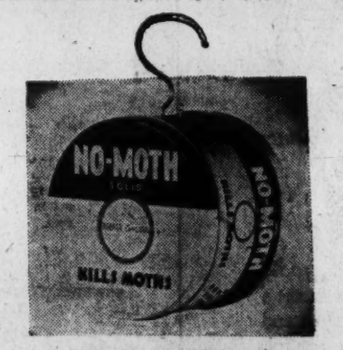

REEFER-GALLER

No matter the moth . . . NO-MOTH kills it

In any form . . . eggs, larvae or full grown . . . No.-Moth's pungent and penetrating odors attack with a deadly effect. Just one is enough for the average-size closet, and, the odor does not cling to wools when you want to wear them. Protect your woolens, use No-Moth year 'round.

Complete . . . 89c Refills 79c

W&L—Housewares, Down Stairs Store

Sir James

This good little blouse is ours alone in spanking white . . . a perfect choice for sport or casual wear. Cut for ease in motion and made of cool, smooth cotton broadcloth. Sizes 32 to 38. $5

Blouses, First Floor
Also at Spring Valley

Julius Garfinckel & Co.
F Street *at* Fourteenth

Miss Barnes Will Speak At Luncheon

Miss Lilace Reid Barnes of Lake Forest, Ill., president of the World's Council of YWCA, will be principal speaker when Washington YWCA holds its annual luncheon at 1 p. m. Monday at the Mayflower Hotel.

Preceding the luncheon a reception will be held at noon at which Mrs. Harry Truman will be ranking guest and share honors with Miss Barnes, Mrs. J. Birdsall Calkins and Mrs. Arthur Forrest Anderson, president of the national board of the YWCA.

Miss Mabel B. Cook, executive director of the local association, will report on the local YWCA's service to the community in 1947. Mrs. Howard G. Nichols, president of the Washington YWCA board of directors, will preside.

Heading the luncheon committee is Mrs. Nelson T. Johnson. Her assistants include Mrs. Ralph B. Kennard, Miss Gretchen Felker, Miss Sarah Bruce, Mrs. Fred Miller, Miss Cook and Mrs. Nichols.

Long interested as a volunteer in the work of the YWCA, Miss Barnes was elected to a four-year term as president of the World's Council of the YWCA at its meeting in Hangchow, China, in October, 1947.

She has visited both Europe and China on behalf of the YWCA in the United States, was American member of the World's Council of the YWCA from 1938 to 1944 and early in 1947 was a delegate to its executive committee meeting in Geneva.

From 1936 to 1945 Miss Barnes was president of the Chicago YWCA, retiring from that office to investigate conditions in the

MISS LILACE R. BARNES

liberated countries of Europe and to report to the national board on the people's needs.

Educated at Miss Porter's School, in Farmington, Conn., Miss Barnes is a member of the board of directors of Lake Forest College and of the USO in that city, and has been active in church and hospital work. She is a member of the Women's City Club of Chicago.

Jr. Opera Guild Will Give Dance

The Junior Washington Opera Guild will give its third dance of the season on Saturday, May 1, at the United Nations Club from 9 to 12.

In the receiving line will be Miss Claire Frances Stahl, daughter of Maj. and Mrs. Harold J. Stahl, chairman; Miss Emily Arnold, daughter of Maj. Gen. and Mrs. William Arnold; Assistant Secretary of the Treasury and Mrs. Edward F. Bartelt, Comdr. and Mrs. Gardiner Luce and Judge and Mrs. George Neilson.

Mrs. Burgoyne Is Visitor

Mrs. Robert W. Burgoyne of New York has been spending 10 days in Washington visiting the former Assistant Commissioner of Patents and Mrs. Henry Van Arsdale at the Westchester. She will return to her home tomorrow.

To Lecture on Argentines

The United States Argentine Cultural Institute is sponsoring a lecture by Roberto Lacoste, entitled "One Hundred Million Argentines," to be delivered Thursday, April 29, at 6:30 o'clock, at the Argentine Embassy.

FOUR pretty Southern belles from Mississippi beam happily as they left the Executive Mansion yesterday afternoon. They are excited over their visit with Mrs. Truman, who received the 4000 delegates and pages to the Fifty-seventh Continental Congress of the National Society, Daughters of the American Revolution. The attractive quartet of pages are (left to right) Ann Kendall of Natchez; Margaret Rust, Clarksdale; Eleanor Steele Thomas, Greenwood; Genie Steel Hardy, Columbus

Spanish Groups To Be Honored By Mrs. Regan

SENORA DE DILLON, wife of the Ambassador of Ecuador, will be guest of honor at the White House, Senate and Shoreham Spanish classes luncheon today. Hostess will be Mrs. Ken Regan, wife of Representative Regan of Texas, who will entertain at Journey's End, her home in Chevy Chase, Md. Journey's End, which belongs to Mrs. Alexander Powell, who is on the high seas bound for England, is a Spanish type home and is filled with interesting treasures from all parts of the globe.

Luncheon will be served at small tables in the patio where wisteria, dogwood and azaleas are in full bloom.

Senora de Basadre, wife of the head of the cultural relations division of the Pan American Union, and the Duchess de Uzes, here from New York for the weekend, will be special guests.

Two strolling senorita troubadours will entertain the group during the luncheon which will be prepared by Prof. Ramon Ramos with the aid of several of his pupils.

Visitor Entertained

MRS. WALTER TUCKERMAN has as her house guest over the weekend Mrs. Clement Biddle of Philadelphia. Yesterday Mrs. Tuckerman entertained at a luncheon at the Chevy Chase Club in honor of Mrs. Tunstall Smith, Mrs. James T. Dennis and Mrs. Biddle. The ranking guests were Mme. Dendramis, wife of the Greek Ambassador, and Mme. Van Kleffens, wife of the Netherlands Ambassador.

Gives Dinner Party

MRS. RICHARD McCREARY, who is visiting here from California for two months, entertained at a dinner last evening for a company of 16. The dinner was given at her house, which she has rented from Mrs. Norman Armour.

Honored at Dinner

COL. AND MRS. ROBERT GUGGENHEIM entertained last evening at a dinner in honor of Mme. Alma Clayburgh.

Fashion Docket Has Three Shows Of New Styles

Today's fashion show in the Pall Mall Room at the Raleigh Hotel during the luncheon hour will feature summer cottons from Helen Waldron's shop in Arlington. Included will be play ensembles spectator sportswear and evening gowns.

First in a series of shows will take place today at the Stonehouse Inn at Four Corners, Silver Spring at 1 p. m. Charles Haberdasher will present the show, using models from the Phyllis Bell Model School. Miss Annette Ward of Women's Wear Daily, Fairchild Publications, will be commentator.

Lansburgh's department store has scheduled a special showing of summer fashions for 2:30 p. m. Tuesday, April 27.

Voters League Sends Delegates

Delegates from the Voteless D. C. League of Women Voters will leave Sunday afternoon to attend the biennial convention of the League of Women Voters of the United States, which convenes in Grand Rapids, Mich., Monday. Members of the local delegation are Mrs. John F. Thomas, president of the D. C. League; Mrs. John C. McClintock, second vice president; Mrs. Howard Hyde, chairman of the International Relations Committee; Mrs. William Kaufman, chairman of the National Policies committee, and Maurice Goodman, a director of the league.

Delegates from the 550 local leagues in 40 States will take part in the convention. The league program for 1948-50 will be planned and adopted during the five-day session.

Irvines at Coronada

Col. Elroy Irvine, USA., retired, and Mrs. Irvine, with their son, Thomas Irvine, and young daughter, Helen Maxwell Irvine, are at home at Coronado, Calif. Colonel Irvine has just returned from a wek at their ranch, "Fairview," near Yuma, Ariz.

Until recently the Irvines were stationed at Fort Belvoir, Va.

CAR Meets In Convention Here Today

Maj. Gen. Carl R. Gray, jr., Administrator of Veterans' Affairs, will give the principal address this morning ofof the three-day convention of the Children of the American Revolution which opens today at Memorial Continental Hall.

Yesterday afternoon a tea was given at the DAR chapter house for Mrs. Donald Bennett Adams of New Rochelle, N. Y., national president, and Miss Patricia Edwards of Grand Rapids, Mich., junior national president. Later in the evening members of the junior national board met for a dutch treat dinner.

At this afternoon's session a Cuban flag will be presented to the society by the granddaughter of Mrs. Joseph Jones, president of the Cuban CAR. The flag is a gift of the general of the Cuban army.

Mrs. Truman will receive delegates to the convention at 2 p. m. today at the White House. A dinner dance will be given tonight at Mayflower Hotel and on Sunday the delegates will go on their annual pilgrimage to Mount Vernon and Christ Church in Alexandria, Va.

Grubers Have Daughter

Mr. and Mrs. Morris Gruber are receiving congratulations upon the birth of a daughter on March 27. The baby has been named Ruth Flora.

By Gene Jones—The Washington Post

GREATEST THRILL for some 4000 delegates to the Daughters of the American Revolution's fifty-seventh Continental Congress was a visit to the White House yesterday afternoon. Mrs. Truman received the entire group between 3:30 and 5:30 p. m. Here is one portion of the long double rows of delegates as they patiently waited their turn on the shady tree-lined sidewalk beside the Executive Mansion. On the opposite side of the East Gate entrance was another long queue of expectant visitors

In Bridal Procession

Mount Vernon Methodist Church was the scene of the wedding of Miss Alice DeEtt Allen, daughter of Mr. and Mrs. Joseph E. Allen of Savannah, Ga., and Clarence Martin Mullendore, chief petty officer, United States Navy, of Baltimore, Md. The Rev. John W. Rustin officiated at the ceremony April 10.

Escorted by her father, the bride wore ice blue satin with a veil of illusion held by a tiara of orange blossoms and seed pearls. She was attended by Mrs. Carl Dolloff of Ogdensburg, N. Y., as matron of honor, and Miss Ann Ashton of Sioux Falls, S. Dak., as maid of honor. They wore identical gowns of pink satin and carried roses and blue iris.

Eugene McGuire of Brooklyn, N. Y., was best man and Lawrence Holston of Savannah, Ga., and Benjamin Cherry of Wasau, Wis., were ushers.

A reception was held at Kappa Gamma sorority house, 1420 16th st. nw. After a three weeks' motor trip the couple will be at home in Washington.

Sims—Long

Miss Betty Printz Long became the bride of Lieut. Ralph Edwin Sims, USN, April 10, at the Navy Chapel, District of Columbia, with Admiral William N. Thomas, Chief of Naval Chaplains, officiating.

The bride is the daughter of Mrs. Carl D. Whitney of Arlington, Va., and the late Robert E. Long of Sac City, Iowa. The bridegroom is the son of Mrs. Mae Studivant Sims and of John B. Sims of Hapeville and Atlanta, Ga.

MRS. RALPH E. SIMS
... officer's bride

The bride was given in marriage by her stepfather, Carl D. Whitney. She wore peach brocaded satin with a crown and gloves of matching brocade, a shoulder-length tulle veil and she carried a white and gold prayer book overlaid with brown orchids and white stephanotis.

Mrs. Kenneth Apel of Dubuque, Iowa, sister of the bride, was matron of honor, wearing ice blue satin. Comdr. Charles E. Pond was best man. George Reber Littlehales and J. Willis Adams were ushers.

A reception followed at the Kennedy-Warren.

The bride was graduated from Christian College for Women, Columbia, Mo., and Grinnell College, Grinnell, Iowa. She served for 27 months in the air section of the Marine Corps. The bridegroom attended Gordon Military and Junior College, Barnesville, Ga., before entering the Navy. He is now on duty in the Bureau of Naval Personnel in Washington.

Hardell—Boswell

Mrs. Beulah Register Boswell and John W. Hardell of Washington were married April 23 at Calvary Baptist Chuch, the Rev. Clarence W. Cranford officiating. The ceremony took place at 3 p. m.

Indian Leader Is Visitor

Sir Gopalaswamy Iyengar, leader of the Indian delegation to the U. N. Security Council, was a visitor in Washington yesterday. He was honored at a luncheon by the First Secretary and Mrs. I. S. Chopra.

The former Ambassador of India, Asaf Ali, is visiting in London for a week or so en route to India.

To Celebrate Mass

A requiem mass will be celebrated today at 11 a. m. in memory of the late President of the Philippines, Manuel A. Roxas. The service will take place at the Cathedral of Saint Matthew the Apostle. The Archbishop of Washington Patrick O'Boyle will officiate.

Shop In An Atmosphere of Friendliness

Day and Night Topper

New fashionable little casual coat. Smart with casual clothes . . . elegant with formals . . . dashing fingertip just-past-the-hips length. Cut-away front . . fly-away back . . . turn back cuffs. Lined with rayon satin. White, pink, beige, aqua, gold, navy, black. Sizes 10 to 20. An exceptional value

$16.95

FOR MAIL ORDERS CLIP THIS COUPON

The Essie O'Donnell Co'y.
3407 Conn. Ave. N.W.

Please send me the following Toppers at $16.95:

Size	Color	2nd color choice

Name .....
Address .....
City ..... State .....
☐ Charge ☐ Remittance Enclosed

Charge Accounts

Store Your Furs With Us

THE Essie O'Donnell CO'Y
3407 Connecticut Ave.
EMerson 8800

Open Evenings 'Til 9, Monday 'Til 6

Picture Pretty

GRO-NUPS *for the*

May Day Procession

. . . perfect, too, for a youngster's first communion. These are two occasions of great importance to small fry and they will want to blossom forth in new duds. These GRO-NUPS are of the finest leathers, properly made for growing feet . . . and an X-ray machine assures comfortable fit.

GRO-NUP white leather ankle strap with perky little bow that little folks love.
Sizes 6 to 8.....5.00
Sizes 8½ to 12...5.25
Sizes 12½ to 3...5.75

GRO-NUP sturdy white leather oxford for fast-stepping little feet.
Sizes 8½ to 12.. 6.00

GRO-NUP white ankle-strap with delicately perfed counters, for big sister's first communion.
Sizes 4 to 9 ..... 7.95

HAHN *71st year*
1207 F 7th & K *4483 Conn. *3113 14th
3103 Wilson Blvd. *Open Evenings
Open Fri. & Sat. Eves.

CLIMAX of the annual general court and meeting of the National Society, Sons and Daughters of the Pilgrims, was a luncheon held yesterday in the Washington Hotel. Guests of honor were Chief Justice Vinson and Mrs. Vinson. The Chief Justice (center) is seen with his cousin, Mrs. Mary Vinson Clark (left), authority on ballads, who was the main speaker of the day, and Mrs. John G. Chappell (right) of Silver Spring, Md., governor general of the national society

By Gene Jones—The Washington Post

Ask Anne

Recipe Given For Corn Sticks

Maybe I. D., who wrote your column about corn sticks recently, would like my recipe for them:

1 cup all-purpose flour
2 cups cornmeal
1 teaspoon baking powder
1 teaspoon salt
½ teaspoon soda
1 cup shortening
1 cup sugar
2 eggs (well beaten)
1 cup sweet milk (about)

Sift all dry ingredients together. Cream shortening and sugar together. Add well beaten eggs. Then add dry ingredients and milk alternately.

Is it possible to obtain a simple metal cutter for making artificial flowers, leaves and petals from paper? I have a friend in Norway who is making such flowers. She is now doing it with scissors but has heard that some tools might be available here. I have not succeeded in finding out. Could you help me? M. G.

It seems there are no ready-made cutters on the market for the specific job your friend wishes done. However, a stamping or punch machine which could be operated by the hands or feet could probably be made to order. I understand that the Franco Manufacturing Co., Racine, Wis. has been very helpful in the past in working out machines to meet their customers' needs, and therefore, I would suggest you write to them giving as much information as possible when you write as to size, shape and number of shapes needed.

Can you tell me how to take grease spots out of wallpaper? B. R.

Cover the spots with a thick layer of soft paste, (not too moist) made by mixing Fuller's earth or powdered chalk with carbon tetrachloride. When paste is dry, brush away. If all of the grease is not removed with the first application, repeat. If the wallpaper is soiled, it is wise to clean the area surrounding the grease spot with a dough type cleaner before applying the paste, to avoid formation of a soiled ring at the edge of the poultice.

I recently purchased an aluminum egg poacher consisting of a saucepan with three little aluminum cups to hold the eggs. The eggs are steamed or poached above the boiling water in the covered saucepan. Although I followed directions and lightly greased the cups, the eggs do not slip out but have to be turned out with a knife and the yolk frequently breaks. Can you tell me how to slip the eggs out of the cups? H. N. T.

You can probably remove the eggs from the cups with greater ease if you will season the cups before trying to use them again. To do this, cover the inside with an unsalted oil or fat and place in a very slow oven (250 degrees F.) for an hour or so. Let them cool with the fat on them and then wipe off excess fat. Do not wash. When you wish to poach eggs, have the water in the poacher boiling and the cups hot before placing the eggs into the cups. Use an unsalted fat to grease the cups. If you wish, a dot of butter can be put onto the eggs when done before serving for flavor, but do not use butter to cook them as this fat causes sticking.

To both N.M.T. and W.L.H. who have asked for suggestions for baby showers:

Since we are approaching the rose season, here's an idea which might be used. Invite the guests for lunch or dessert and decorate the dining room table with fern laid flat on the table. Here and there tuck a tiny rose bud. As a centerpiece, have a stork's nest made of a round wicker basket about which are woven vines and more of the roses. Buy, rent or borrow a toy stork, small enough to perch on the edge of the basket nest and from his bill hang a card with a pink ribbon on which is written the name of the guest of honor. In the nest place the gifts wrapped in white tissue paper in the shape of eggs. To do this, the gifts should be sent in advance of the party. Tie the gifts with narrow white ribbon and on the end of each ribbon place a small pink card with the donor's name. Place cards with Mother Goose or stork illustrations will add to the table decorations.

After dessert and the opening of the gifts, the afternoon could be spent piecing and (or) quilting a quilt for baby's crib (the materials provided by the hostess as her gift). As a momento of the occasion each guest could embroider her name on a piece to be sewed into the quilt.

Adolph More

TWO MEMBERS of the Washington Figure Skating Club, Miss Betty Lee Dent and Richard Vass, who will dance this evening in the carnival at the Chevy Chase Ice Palace. The carnival starts at 8:30 p. m. Tickets are sold at the box office

Figure Skaters To Take Part In Carnival

Olympic champions, national champions, runners up and youngsters will take part in the Washington Figure Skating Club Carnival this evening at Chevy Chase Ice Palace. Starting at 8:30 p. m., the show will be the final one of the season. Two other performances were given on Thursday and Friday evenings.

Washington juniors who will skate round the Maypole in a Tyrolean village scene include Eda Darneille, Patience Sanger, Marilyn Belt, Marianna Hatch, Gail Perin and Claire Parsons. In the village scene there are also yodelers, skiers, Alpine maidens, mountain climbers and real live Tyrolean bunnies.

Special dances are done by Miss Mary Firth and Donald Laws, national silver dance champions of 1948, and Lois Waring and Walter H. Bainbridge, jr., national gold dance champions, 1947 and 1948.

Benefit Goodwill Guild
Social Service Fund, Good Will Industries

Today

Saturday, April 24th

Embassy Tour and Tea

From 2 to 5 P.M. — ***Tour the Embassies of Canada, Siam, India, France, Finland.***

From 4 to 6 P.M. — ***Tea at the home of Mrs. Martin Vogel, 2601 30th Street, Northwest.***

Tickets available at the above Embassies, the Willard, Mayflower, Shoreham and Raleigh Hotels and American Auto Association. $2.50, tax included.

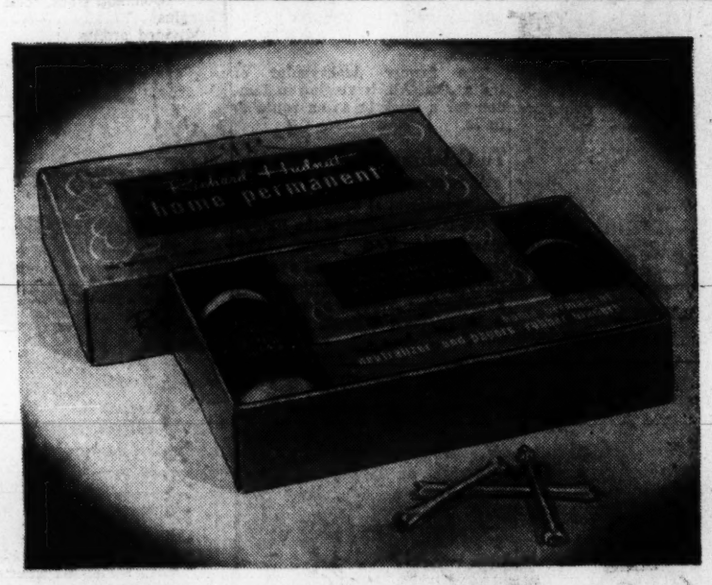

Direct from a famous Fifth Avenue Salon to you!

Richard Hudnut
HOME PERMANENT

A complete permanent at your own home in approximately one hour's waving time!

$2.75*

Each Richard Hudnut Permanent Wave Set includes 1 extra large bottle Creme Waving Lotion, 1 bottle Creme Rinse, 50 standard plastic curling rods, 10 extra long plastic curling rods, a generous supply of end papers and Neutralizer.

- easy to use—anyone can do it!
- long-lasting—from 3 to 4 months!
- inexpensive — just $2.75* and your second Richard Hudnut permanent will cost only $1.50* (for the refill kit)!
- no hard permanent look—a mass of soft, manageable curls!

*Plus 30% Tax

Kann's Washington 4, D. C.

Please send me the Richard Hudnut Home Permanent Kit @ $2.75 plus 30% Tax.

Also.....refiill sets @ $1.50 plus 20% tax.

Name .....

Address .....

.....

☐ Charge ☐ Cash ☐ C.O.D.

Add 2% sales tax if delivery is to be made in Maryland.

PETUNIA!

I imitate
My pet cafe
And tote my dishes
On a tray!

Smart, Petunia! Housewives are apt to forget that a handy tray in the diningroom can save them a lot of footsteps when they clear off the table.

Bishop-Bracken

Perfect Companions . . .
California Cotton Blouses and Skirts

Ethelle midriff blouse of fine white cotton with frivolous lace-trimmed ruffle. Sizes 10 to 16. ..... $3.99

Ethelle Hawaiian print cotton skirt with wide shirred elastic waist, deep-ruffled hem. Red, brown or blue. Sizes 10 to 16. .....$5.95

Sun Fun white cotton batiste off-shoulder blouse with "rhumba-ruffled" sleeves, lace-trimmed. Black grosgrain bows. Sizes 10-16. $5.95

Ethelle cotton skirt, full gathered, finished with wide ruffled hem and white "petticoat ruffle", both daintily lace-trimmed. Pink or blue. Sizes 10-16. ..... $6.95

Kann's—Sportswear—Second Floor

Nylon Gloves

By VAN RAALTE
$1.50 to $3.00

Van Raalte pampers your weakness for pretty things with "peek-a-boo" gloves of frothy, flattering nylon! They're wonderful to wear, cool as can be . . . daintily fashioned to further your glamour rating! Worthy of note, too . . . the fact that they whisk thru suds and dry in no time at all! Wide color range . . . sizes 6 to 7½.

Street Floor

Shorties with cotton embroidered backs, palms of fine nylon mesh. Black or white $3.00

Shorties of embroidered nylon with dainty ruffled trim. Blue Horizon. $2.50

Shorties of froth-cool nylon ripple in black, brown, navy, white and beige. $1.50

Shorties of nylon "illusion" mesh with charming self-ruffle. White, black or navy. $1.50

Kann's
Di. 7200

Learn More of The True Nature Of God

Attend a free lecture entitled

"CHRISTIAN SCIENCE: THE KNOWLEDGE OF CONTINUOUS WELL-BEING"

by

Evelyn F. Heywood, C.S.B.

of London, England

Member of the Board of Lectureship of The Mother Church, The First Church of Christ, Scientist, in Boston, Massachusetts.

Sunday, April 25
3 P.M.
in
CONSTITUTION HALL

Under the auspices of the Five Churches of Christ, Scientist, and Christian Science Society of Washington, D. C.

All Are Cordially Invited

Want the intimate, inside society news? Read the sparkling column of Mary Van Rensselaer Thayer

Rings on Their Fingers

Mr. and Mrs. Edward Randolph Anderson of Washington and Virginia announce the engagement of their daughter, Barbara Spencer, to William McDonald Walker, son of Mr. and Mrs. William A. Walker of Wilmington, N. C.

Miss Anderson attended local schools. Mr. Walker was graduated from Wake Forest College and is a member of Kappa Sigma fraternity. After serving five years in the Navy he is now studying at the Medical College of Virginia.

The wedding will take place in June.

MISS BARBARA ANDERSON
. . . to be married

Switzer—Nabors

Mr. and Mrs. Lee S. Switzer of Weston, W. Va., announce the engagement of their daughter, Constance, to Dr. Grover C. Nabors of Goldville, N. C.

Miss Switzer, who resides in Washington, attended Mt. St. Joseph College and George Washington University, where she became a member of Kappa Kappa Gamma sorority.

Dr. Nabors attended Prebyterian College of South Carolina and Bowman Gray School of Medicine of Wake Forest College. The wedding will take place in June in Weston.

Miss Alberta Gray, daughter of Mr. and Mrs. Charles Gray of Bladensburg, Md., who announce her engagement to William A. Shuford, jr., son of Mr. and Mrs. William A. Shuford of Skyland, N. C. The wedding will take place in the fall

Sommerkamp—Sears

Mr. and Mrs. Frank M. Sommerkamp announce the engagement of their daughter, Doris, to Earle V. Sears, son of Mr. and Mrs. Joseph R. Sears. The wedding will take place June 12 at the Church of St. Francis De Sales.

The bride-elect is employed by the Civil Aeronautics Administration. Mr. Sears served in the Navy during the war and is now a student at George Washington University Law School.

Beane—Garrett

Mr. and Mrs. A. F. Beane of Rockville, Md., announce the engagement of their daughter, Betty Lou, to Thomas A. Garrett, son of Mr. and Mrs. Thomas M. Garrett, also of Rockville. The wedding is planned for late summer.

Miss Beane is studying piano and voice at the Dmitrieff Studio.

Fisher—Shanahan

Mr. and Mrs. George Fisher of Toronto, Canada announce the engagement of their daughter, May Elizabeth, to John Rush Shanahan of Washington and Omaha, Neb.

Miss Fisher is employed in the Industrial Division, Indian Embassy. Mr. Shanahan is a student at the Georgetown University School of Medicine and is a member of Phi Chi medical society. He will enter the Navy in July.

The wedding will take place June 12 at St. Matthew's Cathedral.

Foote—Richardson

Dr. and Mrs. John Thompson of Chevy Chase announce the engagement of their daughter, Miss Ellen Catherine Foote, to Dr. Edward Henderson Richardson, jr., son of Dr. and Mrs. Henderson of Baltimore.

Miss Foote is a graduate of the University of Maryland and Mount Holyoke College. Dr. Richardson is a graduate of Princeton University and Johns Hopkins University Medical School.

The wedding will take place in June.

Hubbard—Jones

Mr. and Mrs. Lawrence H. Hubbard of Franklin Park, Va., announce the engagement of their daughter, Estelle, to Edgar K. Jones, jr., son of Mr. and Mrs. Edgar K. Jones of Richardsville, Va.

The wedding will take place on June 10.

Forbes—Brouse

Dr. and Mrs. William Edward Forbes of Chevy Chase announce the engagement of their daughter, Mary Louise, to Wallace Gray Brouse, son of Mr. and Mrs. Merlin Gray Brouse of Charlottesville.

Miss Forbes is a graduate of the University of Virginia School of Nursing. Mr. Brouse attended Mrs. Hill College and the University of Virginia. He served three years in the armed forces.

The wedding will take place June 19 at St. Matthew's Cathedral and will be followed by a reception at the District of Columbia DAR Chapter House.

Brooks

Miss Betty Hessling, whose engagement to Raymond E. Linthicum, is announced by her parents, Mr. and Mrs. Joseph J. Hessling of Carbondale, Pa. Mr. Linthicum is the son of Mr. and Mrs. Ernest E. Linthicum of this city

Hoffman—Stringfellow

Mr. and Mrs. Erland Murphy Hoffman announce the engagement of their daughter, Frances Erland, to Charles Ewing Stringfellow, son of Mr. and Mrs. James Lawrence Stringfellow, all of Culpeper, Va. The wedding will take place there the last of June.

Seigneur

MISS FRANCES HOFFMAN
. . . June bride-elect

Turney—Vanderslice

Capt. Hugh Weber Turney, USN, and Mrs. Turney announce the engagement of their daughter, Mary Ellen, to Samuel Pettit Vanderslice 3rd, son of Mr. and Mrs. Samuel P. Vanderslice of Arlington.

The wedding will take place June 25 at 8 p. m., in the Fort Myer Chapel. It will be followed by a reception at the Army-Navy Country Club.

The Washington Post

EVERY school child in Washington and surrounding counties of Virginia and Maryland is being invited to take part in the Crusade for Children, a fund-raising drive of American Overseas Aid-United Appeal for Children, which opens May 17 with a star-studded show at the Sylvan Theater. Discussing arrangements for the drive are, left to right, Charles Campbell, Director of British Information Service, who is serving as chairman of the Diplomatic Corps subcommittee; Mrs. John B. Goodell, member of the Special Events Committee, and Wayne Chatfield-Taylor, Chief of Operations, Economic Cooperative Administration, former campaign chairman, who resigned recently to assume the post of vice chairman

Charter No. 4107 Reserve District No. 5

REPORT OF CONDITION OF THE

National Capital Bank of Washington

Of Washington, in the District of Columbia, at the close of business on April 12, 1948. Published in response to call made by Comptroller of the Currency, under Section 5211, U. S. Revised Statutes.

ASSETS

Cash, balances with other banks, including reserve balance, and cash items in process of collection	$ 2,800,793.65
United States Government obligations, direct and guaranteed	3,601,263.10
Obligations of States and political subdivisions	52,040.69
Other bonds, notes, and debentures	509,687.84
Stock of Federal Reserve Bank	21,000.00
Loans and discounts (including $3,681.93 overdrafts)	5,315,692.37
Bank premises owned $39,664.60, furniture and fixtures $42,751.66	82,416.26
Real estate owned other than bank premises	9,460.70
Other assets	24,341.07
Total Assets	$12,416,695.68

LIABILITIES

Demand deposits of individuals, partnerships, and corporations	$ 7,150,675.82
Time deposits of individuals, partnerships, and corporations	3,528,479.72
Deposits of United States Government	162,376.87
Deposits of banks	24,045.68
Other deposits (certified and cashier's checks, etc.)	216,176.38
Total Deposits	$11,081,754.27
Bills payable, rediscounts, and other liabilities for borrowed money	500,000.00
Other liabilities	39,184.39
Total Liabilities	$11,620,938.66

CAPITAL ACCOUNTS

Capital Stock: Common stock, total par $300,000.00,	$ 300,000.00
Surplus	400,000.00
Undivided profits	95,757.02
Total Capital Accounts	795,757.02
Total Liabilities and Capital Accounts	$12,416,695.68

MEMORANDUM

Assets pledged or assigned to secure liabilities and for other purposes $ 700,000.00

District of Columbia, ss:

I, GEORGE L. C. SCHEIRER, cashier of the above-named bank, do solemnly swear that the above statement is true to the best of my knowledge and belief. GEORGE L. C. SCHEIRER, Cashier.

Sworn to and subscribed before me this 20th day of April, 1948.

(Seal) MARY A. WEIDLEY, Notary Public, D. C.

Correct—Attest:

GEORGE A. DIDDEN, JR. THOMAS A. CANTWELL
T. EARLE BOURNE GRATZ E. DUNKUM, JR.
S. DOLAN DONOHOE

Directors.

Charter No. 3425 Reserve District No. 5

REPORT OF CONDITION OF THE

National Bank of Washington

Of Washington, D. C., in the District of Columbia, at the close of business on April 12, 1948. Published in response to call made by Comptroller of the Currency, under Section 5211, U. S. Revised Statutes.

ASSETS

1.	Cash, balances with other banks, including reserve balance, and cash items in process of collection	$ 9,442,319.22
2.	United States Government obligations, direct and guaranteed	13,903,500.00
4.	Other bonds, notes, and debentures	224,001.00
5.	Corporate stocks (including $58,500.00 stock of Federal Reserve Bank)	58,502.00
6.	Loans and discounts (including $762.75 overdrafts)	4,466,476.11
7.	Bank premises owned $345,029.00, furniture and fixtures $36,944.60	381,973.60
11.	Other assets	4,242.74
12.	Total Assets	$28,481,008.67

LIABILITIES

13.	Demand deposits of individuals, partnerships, and corporations	$18,519,169.24
14.	Time deposits of individuals, partnerships, and corporations	5,647,349.59
15.	Deposits of United States Government	510,229.31
17.	Deposits of banks	858,886.80
18.	Other deposits (certified and cashier's checks, etc.)	709,717.54
19.	Total Deposits $26,245,352.48	
23.	Other liabilities	8,044.36
24.	Total Liabilities	$26,253,396.84

CAPITAL ACCOUNTS

25.	Capital Stock: (c) Common stock total par $1,050,000,	$ 1,050,000.00
26.	Surplus	900,000.00
27.	Undivided profits	207,611.83
28.	Reserves	70,000.00
29.	Total Capital Accounts	$ 2,227,611.83
30.	Total Liabilities and Capital Accounts	$28,481,008.67

MEMORANDUM

31. Assets pledged or assigned to secure liabilities and for other purposes $ 1,482,500.00

Washington, District of Columbia, ss:

I, RUTHERFORD J. DOOLEY, vice president and cashier of the above-named bank, do solemnly swear that the above statement is true to the best of my knowledge and belief.

RUTHERFORD J. DOOLEY, Vice President and Cashier.

Sworn to and subscribed before me this 15th day of April, 1948.

(Seal) MARTIN A. COOK, Notary Public, D. C.

Correct—Attest:

J. FRANK WHITE JAMES J. HUGHES
W. E. HOWARD CLARENCE F. NORMENT, JR.
MORRIS E. MARLOW WALDO J. TASTET
HERBERT GUGGENHEIM HORACE J. DONNELLY, JR.
ODELL S. SMITH JAMES W. ANDERSON
ARTHUR MAY JOHN SCRIVENER
LOUIS M. DENIT HARRY NORMENT
LEO A. WALSHE MARK LANSBURGH
V. M. HOFFMAN

Directors

LANSBURGH'S 88TH YEAR

"Jonathan Logan" Keeps You Juniors Cool!

BY DAY . . .

Light-as-air cotton chambray in wide stripes . . . a sun-back dress with its own brief jacket! The dress has halter neckline, tiny waist, skirt to whirl in! Chartreuse with green, grey with pink, natural with clay. 9 to 12. Advertised in Junior Bazaar.

16.95

BY NIGHT . . .

Shadowy rayon sheer marvelous by moonlight! Navy, brown or black background flashing with Spring flowers! Briefest of sleeves, square neckline, gracefully full skirt . . . accented with rustling rayon taffeta sash. Junior-miss sizes 9 to 15.

14.95

Junior Miss Dresses—Second Floor

LANSBURGH'S—7TH, 8TH & E STS., WASHINGTON 4, D. C.—NA. 9800

Jelleff's
Washington 6, D. C.

Misses' Town-Dark Suit Sparkled With Candy Stripes

$12.95

Cooler, crisper lines you couldn't want for Summer or a crisper fabric either . . . It's navy or black spun rayon with a little ripple peplum pointing up the jacket's snug waist, a skirt to billow with every breeze. Collar and cuffs are striped and red and white for a touch of peppermint refreshment. Sizes 10 to 18.

Jelleff's—Sports Shop—Third Floor

Hecht Co. Nets $4.22 a Share; Sales Up 11.7%

By S. Oliver Goodman

Net sales of The Hecht Co. reached a record $73,005,667 in the fiscal year ended January 31, 1948, Board Chairman Moses S. Hecht reported last night. This was an increase of 11.7 per cent as compared with $65,378,422 in the previous fiscal year.

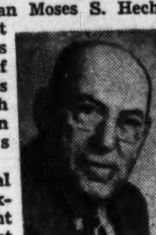

M. S. Hecht

In the annual report to stockholders, Hecht said that net earnings for the 12 months totaled $3,140,024, equal to $4.22 a common share. This compared with $3,115,115, or $4.20 a share in the previous year.

Inventories on January 31 were valued at $10,243,361, against $8,492,215 on the same 1941 date and $5,359,988 in 1946.

Net operating profit, before Federal and State taxes, was reported as $5,697,801 against $5,707,389 in the previous year. Federal and State taxes accounted for $2,351,835, against $2,382,461.

Hecht also reported that the number of transactions during the past year increased 10.2 per cent to 11,461,727. At the same time cost per transaction dropped 2.2 per cent.

The company operates stores in Washington, Maryland and New York.

COMMON SENSE: The rearmament program can be met without serious effect on the structure, if industry and consumer would exercise common sense and restraint. That's the opinion of Charles B. Dulcan, vice president and general manager of The Hecht Co., who spoke yesterday at a session of the National Conference of Business Paper Editors at the Statler. First effects upon the supply and price structure will probably be psychological, Dulcan said. Some disruption may be expected where there is an imbalance between supply and demand, but he pointed out that in some categories of consumer goods supply is exceeding demand currently.

EARNINGS: Shell Oil Co. reported consolidated net income of $28,980,000 for the first quarter of 1948, equal to $2.15 a common share, compared with $10,877,000 or 81 cents a share in the same 1947 period. Other income reports follow:

	First Quarter 1948.	1947.
Flintkote Co.	$1,560,708	$1,689,546
Per share	1.24	1.35
Van Raalte Co.	429,867	444,525
Per share	1.11	1.72
Minn.-Honeywell	900,183	1,808,514
Per share	.65	1.38
Park & Tilford	1,147,378	744,889
Per share	4.55	2.95
Nash-Kelvinator	4,751,848	4,322,508
Per share	1.30	.99
Bliss & Laughlin	392,599	502,000
Per share	.74	.95
Am. Home Products	2,473,106	1,760,439
Per share	.64	.46
Lion Oil Co.	2,988,848	1,391,216
Per share	2.55	1.19
Interlake Iron	1,146,506	965,031
Per share	.59	.49
Worthington Pump	1,396,919	1,702,657
Per share	1.34	1.67
Sharpe & Dohme	1,066,940	473,404
Per share	1.09	.34
Pub. Serv. N. J.	4,247,551	6,375,863
Per share	.32	.71
Union Pacific RR	12,460,129	10,917,323
Per share	5.16	4.46
Nine Months Ended March 31		
Best Foods, Inc.	$6,873,095	$4,145,452
Per share	4.58	2.76
Six Months To March 31		
Am. Steel Foundries	2,559,732	1,307,173
Per share	2.16	1.10

Richmond Markets

Richmond, April 23 (AP) (U. S. Department of Agriculture).—Fruits and vegetables (prices represent sales on wholesale market).

APPLES—Supplies fairly liberal; market dull; bushel baskets, U. S. No. 1, 2½ in. and up, Virginia, Winesaps, steady, 2.50@3.00, some 3.50; Stayman, 2.00@2.50, mostly 2.00; Yorks, 1.00@1.50, mostly 1.00; Black Twigs, 1.50@2.00, mostly 1.75; some selling low as 1.25.

POTATOES (SWEET)—Supplies moderate; market steady; U. S. No. 1, bushel baskets, Virginia, 2.00@2.75.

EGGS (prices paid net to producers, f. o. b. Richmond, Friday until 11 a. m.)—Receipts liberal; undertone weak; whites and browns, Federal-State graded, U. S. grade A, large, 47@49; medium, 43@47; U. S. grade B, large, 43@45; U. S. grade C, 35@38; commercially graded A, large, 45@46; mediums, 43@44; nearby ungraded current receipts, mostly 40.

LIVE POULTRY (prices paid net to producers, f. o. b. Richmond, Friday until 11 a. m.)—Market about steady; colored broilers and fryers sold this week at mostly 36@37; colored hens sold mostly 32@33 and Leghorn hens sold mostly 21.

HOGS—Friday's market is 25 to 50 cents lower; the practical top, 20.00; extreme top, 20.50; for good and choice 180-240 lb. barrows and gilts; 90-100 lbs., 11.00; 100-120 lbs., 12.00; 120-140 lbs., 16.00; 140-160 lbs., 17.50; 160-180 lbs., 19.50; 240-270 lbs., 19.00; 270-300 lbs., 18.50; 300 lbs. and up, 17.00; good sows under 350 lbs., 15.00; 350-500 lbs., 12.50; over 500 lbs., 10.50; good stags under 350 lbs., 12.25; over 350 lbs., 10.00.

CATTLE—Market slow, about steady; good beef heifers quotable 25.00@26.00; canners and cutters, 17.00; medium beef cows, 18.00@21.00; and good grade, 22.00@24.00; good dairy cows, 20.00@21.00; strictly good beef bulls quotable 24.00@24.90; medium, 18.00@21.00; vealers steady; top, 31.50, for choice; good grade, 30.00; medium, 23.00@27.00, and thin kinds 18@23.00; spring lambs, 25.00@26.00.

Chicago Livestock

Chicago, April 23 (AP) (USDA).—SALABLE HOGS—Receipts, 5500; total, 7500; slow and very uneven, steady to 50 cents lower than Thursday's average with most decline on weights under 240 lbs.; top 22.50 sparingly; bulk good and choice 170-230 lbs. 21.50@22.25; 240-260 lbs. 20.00@21.50; 270-290 lbs. 18.50@19.75; 300-360 lbs. 17.00@18.25; 375-425 lbs. 16.50@17.00; sows weak to 50 cents lower; most good 350-550 lbs. 15.00@16.25; sows 600 lbs. and over around 14.50; prospects fair clearance.

SALABLE CATTLE—Receipts 1500, total salable calves 300, total 300; slaughter steers and heifers moderately active, steady; cows mostly steady with Thursday's average but 25 cents or more higher than the low close that day; bulls strong, spots 25 cents higher; vealers about steady; scattered loads and lots good and choice fed steers and yearlings 28.25@32.00; part-load 1175-lb. weights topped at 32.00; medium and good fed heifers 25.00@29.00; few strictly good beef cows up to 24.00; canners and cutters 12.00@17.50; most medium weight and heavy bulls 24.00@25.00; practical top choice vealers 28.00.

SALABLE SHEEP—Receipts, 300; total, 3000; slaughter lambs fairly active, generally steady; spots unevenly higher, particularly on shorn lambs; ewes scarce, largely nominally steady; bulk good and choice fed wooled lambs 25.75@26.25; top 26.25 for around four loads scaling 95 to around 105 lbs.; two loads 110-lb. averages included at 26.00 and around two loads at 25.75 sorted moderately; most medium to good woolskins 23.00@25.00 including shearing lambs to country at 23.00@24.00; common to medium wooled lambs 18.50@22.00; load good and choice 94-lb. fed shorn lambs with mostly No. 1 pelts 25.00; smaller lots medium to good shorn lambs with comparable pelts 20.00@23.50.

New York Cotton

New York, April 23 (AP).—Cotton futures turned weak today under recurrent flurries of liquidation and closed $1.45 to $3.05 a bale lower.

More favorable crop news, a tendency to take profits following the recent sharp advance, and uncertainty of operation of the foreign aid program, encouraged selling. Heavy liquidation in the May 1948 delivery was influenced by the approach of first notice day next Tuesday and the fact certificated cotton stocks increased 1,116 bales to 76,391.

	Open	High	Low	Last	
May	38.44	38.45	37.99	38.01	—61
July	37.60	37.62	37.15	37.21	—58
October	33.45	33.56	33.25	33.34	—38
December	32.58	32.67	32.41	32.49	—39
March	32.35	32.40	32.16	32.17	—36
May	31.90	31.95	31.74	31.71†	—37

Middling spot, 38.69 nominal, off 66. †Nominal.

Quotations on N. Y. Stock Exchange

By the Associated Press

Total sales 2,470,000 shares; previous day, 2,330,000; week ago, 2,143,200; year ago, 775,820; two years ago, 1,211,360; January 1 to date, 86,616,577; year ago, 84,767,630; two years ago, 140,103,682.

Dow-Jones Stocks

New York, April 23 (U.P.)—

	Open	High	Low	Close	Net Change
30 inds	183.28	184.48	182.67	183.73	+0.86
20 rails	57.91	58.68	57.65	58.47	+0.83
15 utils	33.87	34.11	33.76	34.03	+0.16
65 stocks	67.33	67.89	67.09	67.66	+0.47

Transactions in stocks used in averages today: industrials, 150,600; railroads, 222,300; utilities, 39,200; total, 412,100.

Stock	Sales Add 00	High	Low	Close	Net Ch'ge
ABBOTT LAB	16	73¼	72½	73¼	+1¼
ACF-Brill Mot	45	5¾	5½	5¾	+ ⅛
Acme Stl	3	53¼	53	53	....
Adams Exp	21	18¾	18¼	18½	+ ⅛
Adams-Millis	2	44	44	44	—1
Addressog-Mul	8	36¾	36½	36¾	+ ¼
Admiral Corp	6	9¾	9¼	9¾	+ ⅛
Air Reduction	19	26	25¾	25¾	+ ¼
Alaska Juneau	8	3⅜	3¼	3¼	....
Aldens Inc	7	17¾	17¾	17¾	+ ¼
Alleghany Co	298	4	3⅝	4	+ ⅜
Alleghany pf	21	47	46	46¾	+1⅛
Allies Lud Stl	23	30½	30	30½	+ ½
Allen Indust	3	9½	9½	9½	+ ¼
Al Chem & D	3	192	191½	192	+1½
Allied Mills	11	32¾	31¾	32¾	+ ⅝
Allied Strs	67	33	32⅝	33	+ ⅜
Allis-Ch Mfg	37	39¾	39	39⅝	+ ¾
Allis-Ch Mfg pf	2	94¼	94¼	94¼	+ ¼
Alpha P Cem	3	28¾	28½	28½	+ ¼
Amal Leather	21	6¼	6	6¼	+ ⅛
Amerada Pet	16	110¼	109	110¼	+2¼
Am Ag Ch Del	1	49½	49½	49½	....
Am Airlines	82	9	8⅞	9	....
Am Airlines pf	3	62¾	62	62¾	—1¼
Am Bank Note	4	24	23½	24	+ ½
Am Bosch	1	11⅞	11⅞	11⅞	+ ⅛
Am Brake Sh	13	39½	39⅛	39⅜	....
Am Br Sroe pf	5	107	106	106	....
Am Cable & R	73	5⅝	5⅜	5½	+ ⅛
Am Can	19	87½	85¼	87½	+2⅛
Am Car & F	31	45⅝	44	45½	+1⅝
Am Ch & Cab	19	22½	22¼	22¼	+ ¼
Am Colortype	4	20	19¾	19¾	+ ½
Am Crystal Sug	3	18½	18¼	18½	+ ¼
Am Cyanamid	48	37½	36⅞	37½	+ ⅝
Am Cyan pf	2	102½	102¼	102½	+ ¼
Am Distill	1	29½	29¼	29¼	+ ¼
Am Encaus Til	6	6⅝	6½	6⅝	+ ⅛
Am European	6	16	16	16	....
Am Export L	2	18	17½	17½	— ½
Am & For P	24	2⅝	2½	2⅝	+ ⅛
Am & FP$7pf	8	70¼	69	69¾	+1
Am & FP$6pf	6	60½	58⅝	60½	+1½
Am & F P 2 pf	18	9⅛	8⅝	9⅛	+ ½
Am-Hawaii SS	7	40½	39½	40½	+1¼
Am Hide & L	1	6¾	6¾	6¾	....
Am Home Pro	86	24¾	24	24¾	+ ⅝
Am Ice	3	7½	7½	7½	....
Am Internat	5	12¾	12¾	12¾	....
Am Locomotive	50	24½	23½	23½	....
Am M & Fdy	10	18¾	18	18⅝	+ ¼
Am Metal	12	33¾	33½	33¾	+ ¼
Am Molases	1	7½	7½	7½	— ¼
Am News Co	2	30¼	30¼	30¼	— ¼
Am Pow & Lt	38	9⅞	9⅝	9⅞	+ ¼
Am P&L $6 pf	8	89¾	89	89	....
Am P&L $5 pf	7	79½	79	79	....
Am Rad & SS	149	14¾	14⅜	14½	+ ⅛
Am Safety Raz	19	10⅜	10⅛	10⅛	— ⅛
Am Seating	3	19⅜	19½	19½	....
Am Smelt & R	45	60⅛	59¾	60	+1
Am Sm & R pf	1	152	151	151	—1
Am Snuff	1	34	34	34	+ ¼
Am Stl Fdrs	18	31½	30⅞	31½	+1
Am Stores	1	27	27	27	....
Am Stove	21	19¼	18¼	18¾	+ ¼
Am Sugar Ref	15	39½	38¾	39½	+1
Am Sugar pf	1	123½	123½	123½	+ ½
Am Sumat Tob	5	19⅞	19½	19⅞	+ ¼
Am Tel & Tel	33	154½	154⅛	154¼	+ ¼
Am Tobacco	32	57¾	57⅛	57¾	+ ⅝
Am Viscose	38	62	60¼	62	+1½
Am Wat Wks	37	8⅜	8⅛	8⅜	+ ¼
Am Woolen	52	48⅝	47⅝	48⅛	+ ⅜
Am Wool pf	1	99	99	99	+ ¼
Am Wool pr pf	3	96	96	96	+1
Am Zinc L&S	5	7¾	7½	7¾	+ ¼
Anaconda Cop	76	38⅞	38⅛	38⅞	+ ¾
Anchor Hock Gl	5	37½	36¾	36¾	+ ¼
Anchor H Gl pf	1	103	103	103	....
Anderson Clayt	4	56½	56½	56½	+ ¾
Ander-Prich O	150	28⅞	26⅞	28¾	+1¾
A P W Prod	5	5⅛	5⅛	5⅛	....
Arch-Dan-M	4	32½	32¼	32½	+ ¼
Armco Stl	50	29½	29	29⅜	+ ¼
Armour & Co	79	13½	13¼	13¼	+ ¼
Armour pr pf	1	99½	99¼	99½	+ ¼
Armst Cork	2	50½	49¾	50⅛	+ ⅜
Artloom Corp	4	13½	13½	13½	+ ½
Assd Dry Gds	34	17	16⅞	17	+ ⅛
Associates Inv	1	29½	29½	29½	+ ¼
Atch T & S F	44	105⅝	104½	105½	+ ⅞
Atch T&SF pf	1	103	103	103	....
A T F Inc	13	16⅛	15⅝	16⅛	+ ½
Atl Coast Line	13	53¼	52½	53¼	+ ¾
Atl G&W Ind	2	37½	37	37	+ ½
Atl Refining	77	43¾	42¼	42⅝	— ⅝
Atl Refin pf A	1	111	109	109	—2
Atlas Corp	3	23	22½	22½	+ ½
Aust Nichols	2	6½	6¼	6½	+ ¼
Aust Nich pf	1	13⅝	13⅝	13⅝	....
Autocar Co	13	15⅞	15¼	15⅞	— ⅛
Autom Canteen	6	16⅝	16⅛	16⅛	— ⅝
Avco Mfg	124	6⅞	6⅝	6¾	— ⅛
Avco Mfg pf	7	42¾	42¼	42½	....
BABBITT B T	4	14½	14¼	14½	....
Bald Loco	55	15⅞	15¼	15¾	+ ⅜
Balt & Ohio	269	14	13⅝	13⅞	+ ¼
Balt & Ohio pf	138	24⅜	23½	24¼	+1⅛
Bangor & Ar	34	26¼	25½	25½	....
Barber Asph	3	48½	47¾	47¾	— ¼
Barker Bros	2	23¼	23¼	23¼	— ¼
Barnsdall Oil	28	41⅜	40½	40½	—1¼
Bath Ir Wks	8	14⅞	14⅝	14⅞	+ ⅛
Bayuk Cigars	7	20	19¾	19¾	— ¼
Beatrice Foods	3	36	35½	36	+ ½
Beaunit Mills	2	20¾	20	20¾	+ ¼
Beech Airc	2	14	14	14	....
Beech-Nut Pk	1	36½	36½	36½	+ ½
Belding-Hem	4	17⅝	17½	17½	....
Bell Airc	5	18	17¾	17¾	....
Bell & Howell	3	22½	22	22	....
Bendix Avia	54	35¼	34½	35	+ ½
Bend Home Ap	52	17	16⅜	16½	+ ¼
Benef Ind Ln	1	23½	23½	23½	....
Best & Co	2	27⅝	26⅞	27⅝	+ ⅜
Best Foods	35	35	33¾	34⅝	+1⅝
Beth Steel	99	36	35⅛	35⅞	+ ¾
Bigelow-Sanf	6	63¼	62¾	63	....
Birmingham El	2	12¼	12¼	12¼	+ ¼
Black & Deck	12	31½	31½	31½	+ ½
Blaw-Knox	14	16¼	16	16⅛	+ ⅛
Bliss & Laugh	5	17	17	17	....
Bliss (E W)	21	28¾	26¾	28¾	+2
Boeing Air	3	26½	26¼	26⅜	....
Bohn Al & Br	20	34½	34⅛	34⅛	+ ¼
Bon Ami B	10	45½	45¼	45½	....
Bond Strs	13	25⅛	24½	25⅛	+1⅛
Borden Co	15	40½	39⅞	40	....
Borg-Warner	20	54½	53⅞	54⅛	+ ⅝
Borg-Warn pf	2	91½	91¼	91½	....
Boston & Me	17	5	4⅝	4⅞	+ ⅛
Bower Roll Br	1	37	37	37	....
Braniff Airw	7	8½	8⅛	8¼	+ ⅛
Bridgpt Br	39	11½	11	11	+ ⅛
Briggs Mfg	36	30⅞	30⅝	30⅞	+ ⅜
Briggs & Strat	1	32	29⅞	30	....
Bristol-Myers	1	32	32	32	+1½
Bklyn Un Gas	24	18	16¼	18	+1⅞
Brown Shoe	1	30	30	30	....
Brunswick-Blk	4	19¼	19	19¼	+ ¼
Bucyrus-Erie	32	21⅝	20⅞	21½	+ ⅝
Budd Co	64	15⅝	15¼	15⅜	+ ⅛
Buffalo Forge	2	35⅞	35¾	35⅞	+ ⅛
Bullard Co	4	21½	21½	21½	— ⅛
Bulova Watch	4	34¾	34¾	34¾	....
Burling Mills	54	20¼	20	20	....
Burr Add Ma	98	15½	15¼	15¼	....
Bush Term	10	9½	9	9½	+ ¼
Butler Bros	4	12¾	12⅜	12¾	+ ¼
Butte Cop & Z	3	4	4	4	+ ⅛
Byers A M	26	21½	20⅝	21	+ ¾
Byron Jackson	18	31½	30⅝	31½	+1
CALIF PACK	5	32⅝	32½	32½	— ⅛
Callahan Z-Ld	48	2⅜	2	2⅛	....
Calumet & Hec	32	7¾	7⅝	7¾	....
Campbell Wy	4	29½	29¼	29½	+ ¼
Can Dry G Ale	53	14	13½	13¾	+ ⅛
Canad Brew	1	17½	17½	17½	....
Canad Pacific	398	15⅝	15	15½	+ ⅜
Carrier Corp	25	16⅞	16½	16¾	+ ⅛
Carrier Cp pf	2	38	38	38	+1¼
Carriers & Gen	1	7¾	7¾	7¾	+ ⅛
Case J I Co	46	45¾	44¾	45¾	+1⅛
Caterpil Tract	13	64	63⅝	64	+1
Celanese Corp	44	28⅛	27⅝	28	+ ⅛
Celotex Corp	16	27⅞	27¼	27½	+ ⅜
Cent Aguirre	4	17½	17¼	17½	....
Cent Foundry	12	8⅜	8¼	8¼	— ⅛
Cen Hud G&E	1	8½	8⅜	8⅜	....
Cent RR N J	26	18⅞	16⅝	18¼	+2
Cent Violeta S	11	12⅝	12	12⅝	+1⅛
Century R M	1	9¾	9½	9½	....
Cerro de Pas	3	25	24½	24⅞	+ ⅛
Certain-teed Pd	50	17⅞	16⅞	17⅞	....
Champ P & F	9	23⅝	22⅞	23⅛	+ ¾
Checker Cab	5	12½	12¼	12⅛	....
Ches & Ohio	132	42⅛	40⅞	41⅞	+1⅛
Ches & Oh pf	2	85⅜	85⅛	85⅜	+ ⅜
Chicago Corp	50	12½	12¼	12⅜	+ ⅛
Chi & E Ill	15	5⅞	5½	5⅞	+ ⅛
Chi & E Ill A	38	11½	11	11¼	+ ⅛
Chi Grt West	5	7½	7½	7½	....
Chi Grt W pf	11	15½	15⅛	15½	+ ½
Chi I & L A	46	11½	10⅞	11¼	+ ⅛
Chi I & L B	157	7¼	6⅞	7	+ ¼
Ch M S P & P	189	10¼	9⅝	10¼	+ ½
C M S P&P pf	56	33⅞	32½	33¾	+1¼
Chi & NW	93	18⅜	17½	18⅜	+ ⅞
Chi & NW pf	33	40½	39¼	40⅛	+ ⅞
Chi Pneu Tool	6	34¼	33⅝	34¼	+ ½
Chi Ri & Pac	39	34	33½	33⅞	+ ¼
Chi Ri & P pf	10	59⅞	58¾	59⅛	+ ⅜
Chick Cot Oil	1	17¼	17¼	17¼	....
Childs Co	13	4½	4	4½	....
Chrysler Corp	140	62⅛	61¼	61⅞	+ ¼
Cin G & E	11	27	26½	26½	— ⅛
Cin G & E pf	2	99⅛	99⅛	99⅛	+1⅛
Cin Mill Mch	14	26	24½	26	+1½
CIT Finan	39	38¾	37¾	38⅛	+ ⅜
City Ice & F	3	30¼	30	30	....
City Invest	1	8½	8½	8½	+ ½
City Stores	3	18⅞	18¾	18¾	+ ¼
Clev El Illum	19	37¼	36⅞	37	+ ⅛
Clev Graph Br	6	31¼	31	31¼	+ ¼
Climax Molyb	38	17¼	16⅞	16⅞	— ¼
Clinton Ind	3	27	27	27	+ ½
Clopay Corp	14	8¼	8	8⅛	....
Cluett Peabody	3	34⅞	34½	34⅞	+ ⅜
Cluett Pea 2 pf	2	89	88¾	89	+1
Colgate-P-P	12	43⅜	42¾	43⅛	+ ¼
Collins & Aik	18	23	22½	22½	— ¼
Colonial Mills	18	22⅝	22	22⅝	+ ⅜
Col Fuel & I	49	16	15¾	16	+ ⅛
Col F & Ir pf	3	18⅛	18⅛	18⅛	+ ⅛
Col Brcast A	5	28	27¼	28	+ ⅛
Col Brcast B	1	27	27	27	+ ½
Colum G & El	79	12¼	12	12⅛	+ ⅛
Colum Pict	4	12	12	12	— ⅛
Colum Carbon	11	36½	35¾	35¾	— ¼
Col & S O El	1	40½	40¼	40½	+ ¼
Coml Credit	12	42¼	41¾	42	+ ¼
Coml Cred pf	3	92½	92¼	92	....
Coml Solvents	55	25⅛	25	25⅜	+ ⅛
Comwlth Edis	17	27⅝	27¼	27½	+ ⅛
Comwlth & So	111	3	3	3	....
Com & Sou pf	3	105	104⅝	104⅝	+ ⅜
Conde Nast	7	9⅞	9¾	9¾	+ ⅛
Congol-Nairn	8	33⅛	33	33	....
Consol Cigar	4	29½	29⅛	29⅛	— ⅛
Cons Copper	26	6	5⅞	5⅞	+ ⅛
Cons Edison	56	22⅝	22¼	22⅝	+ ⅜
Cons Edison pf	2	104⅝	104⅝	104⅝	....
Cons Grocers	6	16	15⅞	15⅞	+ ⅛
Cons Laundries	1	9¾	9¾	9¾	+ ⅛
Cons Nat Gas	4	50⅛	50	50⅛	+ ⅛
Con RR C pf	8	24	23⅞	24	+ ⅛
Cons Ret Strs	8	13	12¾	13	+ ¼
Cons Textile	2	13⅝	13⅛	13⅝	+ ½
Cons Vultee	46	14	13¾	13⅞	....
Consum Pow	4	35⅛	34⅞	35	+ ⅜
Container Corp	6	39¾	39⅛	39⅜	+ ⅜
Cont Bak	8	12⅛	12	12⅛	+ ⅛
Cont Can	23	36	35⅝	35⅞	+ ⅜
Cont Can pf	1	97	97	97	....
Cont Diam Fib	3	11½	11½	11½	— ⅛
Cont Ins	11	53¾	53¼	53⅜	+ ½
Cont Motors	54	8⅛	8	8⅛	....
Cont Oil Del	24	59⅞	59⅛	59⅝	+ ⅝
Cont Steel	10	17⅝	17½	17⅝	+ ⅛
Cooper-Bess	18	26⅝	26	26⅛	+ ⅛
Cooper-Bess pf	2	51⅜	51	51	....
Copperweld St	4	15⅜	15⅛	15⅛	+ ¼
Corn Products	8	66½	66	66	....
Cornell-D El	17	12½	12	12½	+ ¾
Corning Glass	3	20	19¾	20	....
Coty Inc	7	5	5	5	....
Coty Internat	12	2⅜	2¾	2⅞	....
Crane Co	22	34¾	34¼	34½	+ ½
Cream of Wh	1	23⅞	23⅞	23⅞	+ ⅛
Creameries Am	3	10⅜	10⅜	10⅜	+ ⅛
Crown C & S	11	21⅛	20⅞	21⅛	+ ⅛
Crown Zeller	23	30½	30	30½	+ ½
Crucible Steel	13	25⅜	25⅛	25⅜	+ ⅛
Crucible Stl pf	1	72¼	72¼	72¼	+ ¼
Cuban-Am Sug	20	13¾	13¼	13¾	+ ¼
Cudahy Pack	29	12⅛	12	12	— ⅛
Curtis Publishg	48	9⅛	9	9	+ ⅛
Curtis Pub pf	1	140½	138	140½	+2½
Curtis P pr pf	1	55	55	55	+1½
Curtiss-Wright	203	8	7¾	8	+ ⅛
Curtiss-Wr A	8	23⅝	23¼	23⅝	+ ⅛
Cutler-Ham	3	27¼	27¼	27¼	....
DANA CORP	5	24⅜	24½	24⅜	+ ¼
Davega Stores	4	15⅛	15⅛	15⅛	+ ¼
Davison Chem	6	23⅛	23	23	....
Dayton P & L	7	31	30¾	30⅞	— ⅛
Dayton Rub	2	14¾	14¼	14¼	+ ⅛
Decca Records	9	11	10⅞	10⅞	+ ⅛
Deep Rock Oil	15	39¾	38¾	39¾	+1¼
Deere & Co	28	42⅝	42⅛	42⅜	+ ¼
Deere & Co pf	5	32	31⅞	31⅞	— ⅛
Del & Hudson	12	44½	44	44⅛	+ ¼
Del Lack & W	172	10¼	9⅞	10⅛	+ ⅛
Den & RGW	93	27⅞	25¼	27⅝	+2⅞
Den & RGW pf	68	44¼	40½	43⅞	+3⅜
Detroit Edison	38	21⅛	20⅞	21	....
Det-Mich St	9	11⅞	11⅝	11⅞	+ ¼
Det Stl Corp	1	23½	23½	23½	....
De Vilbiss	5	14⅝	14	14⅜	+ ⅜
Devoe & R A	5	25⅜	25¼	25¼	+ ¼
Diamond Mat	4	43½	43	43	....
Diam Mat pf	2	43⅜	43	43½	+ ½
Dist Corp-S	47	18	17⅜	18	+ ⅜
Divco Corp	3	15⅛	15⅛	15⅛	+ ⅛
Dixie Cup	1	36⅛	36⅛	36⅛	+ ⅛
Dr Pepper	1	17⅜	17⅜	17⅜	+ ⅛
Doehler-Jarvis	20	36⅛	35⅞	35⅞	+ ¼
Dome Mines	10	16⅝	16⅜	16⅜	— ⅛
Douglas Aircr	11	64⅝	64	64	— ¼
Dow Chem	53	42⅝	41⅜	42¼	+1
Dow Chem pf	3	103⅛	103	103⅛	+ ⅛
Dow Ch 2d pf	3	101	100⅞	101	+1
Dresser Indust	59	28⅛	27⅜	27⅞	+1⅛
Dresser Ind pf	1	92	92	92	+ ¾
Dunhill Int	1	16⅛	16⅛	16⅛	+ ¼
Duplan Corp	2	15	14⅞	15	....
du Pont de N	26	176	175¼	175¼	— ¼
du Pont pf	1	118⅜	118⅜	118⅜	+ ⅛
du Pont 3½ pf	2	96⅞	96⅞	96⅞	+ ⅛
D W G Cigar	1	13⅛	13⅛	13⅛	....
EAGLE-PICH	9	24	23⅝	23⅝	— ⅛
Eastern Air L	38	19	18⅝	19	+ ⅛
East S Stl	24	19⅛	18⅞	19⅛	+ ⅛
Eastman Kod	15	43⅞	43¼	43⅞	+ ⅜
Eaton Mfg	8	60⅛	59⅞	59⅞	— ⅛
Edis Bros Strs	3	18⅛	18⅛	18⅛	— ⅛
Ekco Prod	6	14⅛	13⅞	13⅞	— ⅛
Elastic Stop N	7	7⅛	7	7⅛	+ ⅛
El Auto-Lite	29	51	49	51	+2⅛
Elec Boat	12	15¼	15⅛	15¼	+ ⅛
El Boat pf	1	36⅛	36½	36½	....
El & Mus Ind	22	1⅞	1⅞	1⅞	....
El Pow & Lt	61	20⅛	19⅞	20	....
El P & Lt $6 pf	3	143¼	142½	143¼	+1¼
El Storage Bat	2	53	53	53	....
Elgin Nat Wat	7	15⅞	15⅝	15⅞	....
El Paso N Gas	2	69½	69	69	....
Emerson El M	20	16	15¾	15¾	+ ¼
Emer Rad & Ph	7	11⅞	11⅝	11⅝	+ ⅛
Empire D El	2	14	14	14	....
Equit Off Bldg	25	4½	4⅜	4½	....
Erie R R	152	14⅛	13⅞	14	....
Erie RR pf A	2	60½	60½	60½	+ ½
Eureka Wms	9	7⅞	7	7⅞	....
Evans Products	10	18⅜	18⅛	18⅜	+ ¼
Eversharp	22	9¾	9⅝	9¾	+ ⅛
Ex-Cell-O	3	48⅛	47⅞	48⅛	+ ¼
Exchange Buff	7	7⅛	7	7⅛	+ ⅛
FAIRBKS M	6	48	47½	48	+1⅛
Falstaff Brew	13	24	23	23	— ½
Farns Tel & R	93	8¾	8⅜	8⅝	— ⅛
Fedders-Quig	5	13⅛	12⅞	12⅞	— ⅛
Fed M & Smelt	4	41	40½	41	+ ½
Fed-Mogul	1	18	18	18	....
Fed Mot Truck	14	10½	10¼	10¼	....
Federat D Strs	17	27½	27⅛	27¼	+ ¼
Felt & T Mfg	1	21	21	21	....
Ferro Enam	3	22⅜	22	22	....
Fid-P Fire Ins	4	58	57¼	58	....
Firestone T&R	36	47½	46	47½	+1⅛
First Nat Strs	2	55	55	55	....
Firth Carpet	26	16½	16	16½	+ ½
Flintkote	15	37⅜	36⅜	36⅝	— ⅛
Florence Stove	5	31½	31	31½	+ ½
Florida Pow	22	13⅜	13⅛	13⅛	+ ⅛
Florsheim S A	3	15¼	15⅛	15⅛	+ ⅛
Follansbee Stl	20	28⅜	28⅛	28⅜	+ ⅛
Food Fair Strs	11	9¾	9½	9⅝	+ ⅛
Food Mach	33	40	39	39⅛	— ⅛
Foster Wheeler	25	34½	32½	34	+1⅛
Francisco Sug	2	13⅜	13⅛	13⅜	+ ⅜
Freeport Sulph	8	44⅛	43¼	44⅛	+2⅛
Froedt G & M	1	11	11	11	....
Fruehauf Tra	31	21¾	21⅛	21¾	+ ⅜
GABRIEL CO	11	8⅛	8⅛	8⅛	+ ⅛
Gair (Robt)	60	8⅜	8⅛	8⅜	+ ⅛
Gamewell Co	2	16¾	16⅛	16¾	+ ½
Gardner-Den	3	20⅛	20	20	....
Gar Wood Ind	69	7⅝	7⅛	7½	+ ⅛
Gar Wood pf	3	36⅛	36	36⅛	+ ¼
Gaylord Cont	7	22	21⅞	21⅞	+ ¼
Gen Am Invest	10	15⅛	15⅛	15⅛	+ ⅛
Gen Am Trans	5	57⅝	57⅜	57⅜	....
Gen Am Tr pf	1	104	104	104	+1
Gen Baking	1	9⅜	9⅜	9⅜	....
Gen Bronze	2	13	13	13	+ ⅛
Gen Cable	24	11⅜	11⅛	11⅜	+ ⅛
Gen Cigar	3	22½	22¼	22¼	....
Gen Elec	123	36	35⅞	36	+ ⅛
Gen Foods	14	39	38⅜	38⅝	+ ½
Gen Instrument	3	10	10	10	....
Gen Mills	12	49	48⅜	48⅜	+ ¼
Gen Mi 3⅜ %pf	1	102	102	102	....
Gen Motors	136	58⅞	58⅛	58⅜	+ ⅛
Gen Mot 5 pf	4	123⅛	123	123⅛	+ ⅛
Gen Mot 3¾ pf	6	98	97⅝	98	+ ⅛
Gen Out Advt	3	15⅛	14⅞	15⅛	+ ¼
Gen Port Cem	10	20⅛	20	20	....
Gen Prec Eq	2	16	15⅞	16	....
Gen Pub Service	12	3⅛	3	3⅛	+ ⅛
Gen Pub Util	61	13	12⅝	12⅞	....
Gen Ry Signal	11	27	25	27	+1⅛
Gen Real & U	12	5⅛	5	5	....
Gen Refract	6	27	26⅞	26⅞	— ¼
Gen Shoe	1	26⅛	26⅛	26⅛	....
Gen Tel	5	28	27⅛	28	....
Gen Time Inst	1	25	24½	24½	....
Gen T & Rub	11	25	24⅛	24⅝	....
Gillette Saf R	22	34⅞	34¼	34¼	....
Gimbel Bros	37	21½	21⅛	21⅛	....
Glidden Co	13	24⅝	24¼	24⅝	....
Goebel Brew	2	5⅜	5⅛	5⅜	....
Goodall-Sanf	6	22⅛	22	22	....
Goodrich (BF)	23	55	54½	54½	+ ⅛
Goody T & R	37	43⅛	43	43⅛	+ ⅛
Goody T&R pf	1	98⅛	98⅛	98⅛	+ ¾
Goth Hosiery	2	19⅛	19	19	....
Graham-P M	120	4⅞	4¾	4⅞	+ ⅛
Granby Con M	31	8⅛	8	8⅛	....
Granite City Stl	6	23⅝	22⅞	23⅝	+ ⅜
Grant (W T)	18	29⅛	29	29⅛	+ ⅛
Grayson-Rob	2	12⅝	12½	12½	....
Gray-Robin pf	2	32	32	32	....
Gt Nor Ir Or ct	7	13⅛	13	13⅛	+ ⅛
Gt Nor Ry pf	18	46⅞	46	46⅞	+ ⅞
Gt West Sug	6	21⅛	21	21	....
Green (H L)	5	35	34½	34½	+ ¼
Greenf T&D	1	15¾	15⅝	15⅝	....
Greyhnd Corp	82	12	11⅞	12	+ ⅛
Grum Airc En	6	41	40½	40½	....
Guantan Sug	1	6⅛	6⅛	6⅛	....
Gulf Mob & O	50	16⅛	15¾	16⅛	....
Gulf Mob&O pf	2	54½	54⅛	54½	+1½
Gulf Oil	74	72⅛	71¼	71⅝	+ ⅛
Gulf Sta Ut	16	16⅛	16	16⅛	....
HALL WF PNT	6	[illegible]	[illegible]	[illegible]	[illegible]
Harb-Walker	2	[illegible]	[illegible]	[illegible]	[illegible]
Hart Sch & M	5	[illegible]	[illegible]	[illegible]	[illegible]
Hat Corp Am A	1	[illegible]	[illegible]	[illegible]	[illegible]
Hayes Indus	13	[illegible]	[illegible]	[illegible]	[illegible]
Hayes Mfg	106	[illegible]	[illegible]	[illegible]	[illegible]
Hazel-Atlas Gl	3	[illegible]	[illegible]	[illegible]	[illegible]
Hecht Co	3	[illegible]	[illegible]	[illegible]	[illegible]
Helme G W	1	[illegible]	[illegible]	[illegible]	[illegible]
Hercules Mot	34	[illegible]	[illegible]	[illegible]	[illegible]
Hercules Powd	6	[illegible]	[illegible]	[illegible]	[illegible]
Hershey Choc	6	[illegible]	[illegible]	[illegible]	[illegible]
Heyden Chem	6	[illegible]	[illegible]	[illegible]	[illegible]
Hilton Hotels	9	[illegible]	[illegible]	[illegible]	[illegible]
Holland Furn	7	[illegible]	[illegible]	[illegible]	[illegible]
Holly Sugar	5	[illegible]	[illegible]	[illegible]	[illegible]
Homestake Min	12	[illegible]	[illegible]	[illegible]	[illegible]
Hooker Electro	2	[illegible]	[illegible]	[illegible]	[illegible]
Houd-Hershey	16	[illegible]	[illegible]	[illegible]	[illegible]
Houd-Hersh pf	10	[illegible]	[illegible]	[illegible]	[illegible]
Houston L&P	7	[illegible]	[illegible]	[illegible]	[illegible]
Houston Oil	42	[illegible]	[illegible]	[illegible]	[illegible]
Howe Sound	7	[illegible]	[illegible]	[illegible]	[illegible]
Hudson & Man	8	[illegible]	[illegible]	[illegible]	[illegible]
Hudson Ba M&	15	[illegible]	[illegible]	[illegible]	[illegible]
Hudson Mot	118	[illegible]	[illegible]	[illegible]	[illegible]
Hunt Foods	1	[illegible]	[illegible]	[illegible]	[illegible]
Hupp Corp	73	[illegible]	[illegible]	[illegible]	[illegible]
IDAHO POW	1	[illegible]	[illegible]	[illegible]	[illegible]
Illinois Central	84	[illegible]	[illegible]	[illegible]	[illegible]
Ill Central pf	2	[illegible]	[illegible]	[illegible]	[illegible]
Ill Term RR	29	[illegible]	[illegible]	[illegible]	[illegible]
Ind P & L	13	[illegible]	[illegible]	[illegible]	[illegible]
Ind El de Mex	2	[illegible]	[illegible]	[illegible]	[illegible]
Indust Rayon	33	[illegible]	[illegible]	[illegible]	[illegible]
Inger-Rand	1	[illegible]	[illegible]	[illegible]	[illegible]
Inland Steel	20	[illegible]	[illegible]	[illegible]	[illegible]
Inspirat C Cop	54	[illegible]	[illegible]	[illegible]	[illegible]
Interchem Cp	2	[illegible]	[illegible]	[illegible]	[illegible]
Intercon Rubb	1	[illegible]	[illegible]	[illegible]	[illegible]
Interlake Iron	45	[illegible]	[illegible]	[illegible]	[illegible]
Int Harvester	24	[illegible]	[illegible]	[illegible]	[illegible]
Int Hydro-El A	30	[illegible]	[illegible]	[illegible]	[illegible]
Int Min & Ch	28	[illegible]	[illegible]	[illegible]	[illegible]
Int Mining	13	[illegible]	[illegible]	[illegible]	[illegible]
Int Nick Can	68	[illegible]	[illegible]	[illegible]	[illegible]
Int Paper	50	[illegible]	[illegible]	[illegible]	[illegible]
Int Ry Cen A	11	[illegible]	[illegible]	[illegible]	[illegible]
Int Shoe	2	[illegible]	[illegible]	[illegible]	[illegible]
Int Silver	6	[illegible]	[illegible]	[illegible]	[illegible]
Int T & T	399	[illegible]	[illegible]	[illegible]	[illegible]
I T & T for ct	22	[illegible]	[illegible]	[illegible]	[illegible]
Int Dept Strs	6	[illegible]	[illegible]	[illegible]	[illegible]
Intertype Corp	1	[illegible]	[illegible]	[illegible]	[illegible]
Island Crk Cl	1	[illegible]	[illegible]	[illegible]	[illegible]
JACOBS F L	163	[illegible]	[illegible]	[illegible]	[illegible]
Jaeger Mach	3	[illegible]	[illegible]	[illegible]	[illegible]
Jewel Tea	3	[illegible]	[illegible]	[illegible]	[illegible]
Johns-Manv	64	[illegible]	[illegible]	[illegible]	[illegible]
Johns & John	1	[illegible]	[illegible]	[illegible]	[illegible]
J & L Stl	49	[illegible]	[illegible]	[illegible]	[illegible]
J & L Stl pf	2	[illegible]	[illegible]	[illegible]	[illegible]
Joy Mfg	31	[illegible]	[illegible]	[illegible]	[illegible]
KALAM ST&F	10	[illegible]	[illegible]	[illegible]	[illegible]
Kan City Sou	63	[illegible]	[illegible]	[illegible]	[illegible]
Kan City S pf	9	[illegible]	[illegible]	[illegible]	[illegible]
Kayser J	2	[illegible]	[illegible]	[illegible]	[illegible]
Kelsey-H W A	1	[illegible]	[illegible]	[illegible]	[illegible]
Kelsey-H W B	5	[illegible]	[illegible]	[illegible]	[illegible]
Kennecott Cop	110	[illegible]	[illegible]	[illegible]	[illegible]
Kern C Land	8	[illegible]	[illegible]	[illegible]	[illegible]
Kimberly-Clark	5	[illegible]	[illegible]	[illegible]	[illegible]
Koppers Co	14	[illegible]	[illegible]	[illegible]	[illegible]
Kresge S S	7	[illegible]	[illegible]	[illegible]	[illegible]
Kress S H	2	[illegible]	[illegible]	[illegible]	[illegible]
Kroger Co	7	[illegible]	[illegible]	[illegible]	[illegible]
LACLEDE GAS	42	[illegible]	[illegible]	[illegible]	[illegible]
Lambert Co	5	[illegible]	[illegible]	[illegible]	[illegible]
Lane Bryant	5	[illegible]	[illegible]	[illegible]	[illegible]
Lee Rub & T	3	[illegible]	[illegible]	[illegible]	[illegible]
Lees & Sons	1	[illegible]	[illegible]	[illegible]	[illegible]
Lehigh C & N	33	[illegible]	[illegible]	[illegible]	[illegible]
Lehigh Port C	10	[illegible]	[illegible]	[illegible]	[illegible]
Lehigh Val Coal	1	[illegible]	[illegible]	[illegible]	[illegible]
Leh V C 1 pf	2	[illegible]	[illegible]	[illegible]	[illegible]
Leh V C 2 pf	4	[illegible]	[illegible]	[illegible]	[illegible]
Leh Val RR	55	[illegible]	[illegible]	[illegible]	[illegible]
Lehman Corp	12	[illegible]	[illegible]	[illegible]	[illegible]
Lehn & Fink	7	[illegible]	[illegible]	[illegible]	[illegible]
Lerner Stores	3	[illegible]	[illegible]	[illegible]	[illegible]
Lib-O-F Glass	13	[illegible]	[illegible]	[illegible]	[illegible]
Libby McN & L	25	[illegible]	[illegible]	[illegible]	[illegible]
Life Savers	3	[illegible]	[illegible]	[illegible]	[illegible]
Liggett & My	6	[illegible]	[illegible]	[illegible]	[illegible]
Lily-Tulip	2	[illegible]	[illegible]	[illegible]	[illegible]
Lima-Hamil	139	[illegible]	[illegible]	[illegible]	[illegible]
Link-Belt	17	[illegible]	[illegible]	[illegible]	[illegible]
Lion Oil	26	[illegible]	[illegible]	[illegible]	[illegible]
Liquid Carbon	16	[illegible]	[illegible]	[illegible]	[illegible]
Lockheed Airc	29	[illegible]	[illegible]	[illegible]	[illegible]
Loew's Inc	27	[illegible]	[illegible]	[illegible]	[illegible]
Lone St Cem	11	[illegible]	[illegible]	[illegible]	[illegible]
Long-B L A	20	[illegible]	[illegible]	[illegible]	[illegible]
Lorillard (P)	16	[illegible]	[illegible]	[illegible]	[illegible]
Lorillard (P) pf	1	[illegible]	[illegible]	[illegible]	[illegible]
Louisv G&E A	8	[illegible]	[illegible]	[illegible]	[illegible]
Louisv & Nash	13	[illegible]	[illegible]	[illegible]	[illegible]
Lowenstein	87	[illegible]	[illegible]	[illegible]	[illegible]
Lukens Stl	6	[illegible]	[illegible]	[illegible]	[illegible]
MacAND & F	4	[illegible]	[illegible]	[illegible]	[illegible]
Mack Trucks	12	[illegible]	[illegible]	[illegible]	[illegible]
Macy (R H)	5	[illegible]	[illegible]	[illegible]	[illegible]
Mad Sq Gar	2	[illegible]	[illegible]	[illegible]	[illegible]
Magma Copper	23	[illegible]	[illegible]	[illegible]	[illegible]
Magnavox	2	[illegible]	[illegible]	[illegible]	[illegible]
Manati Sugar	7	[illegible]	[illegible]	[illegible]	[illegible]
Mandel Bros	1	[illegible]	[illegible]	[illegible]	[illegible]
Manhattan Sh	1	[illegible]	[illegible]	[illegible]	[illegible]
Maracaibo Oil	46	[illegible]	[illegible]	[illegible]	[illegible]
Marathon C	1	20¾	20¾	20¾	....
Marine Midld	21	7	6⅞	7	....
Marshall Field	28	27⅝	26⅞	27	[illegible]
Martin (G L)	16	[illegible]	[illegible]	21	[illegible]
Martin-Parry	11	[illegible]	[illegible]	[illegible]	[illegible]
Masonite Corp	33	[illegible]	58	[illegible]	[illegible]
Master Elec	3	[illegible]	[illegible]	[illegible]	[illegible]
Math Chem	2	[illegible]	[illegible]	[illegible]	[illegible]
May Dept Strs	3	[illegible]	[illegible]	46	[illegible]
Maytag Co	8	[illegible]	[illegible]	[illegible]	[illegible]
Maytag pf	1	[illegible]	40	[illegible]	[illegible]
McCall Corp	2	[illegible]	[illegible]	[illegible]	+1
McCrory Strs	3	[illegible]	[illegible]	[illegible]	[illegible]
McGraw Elec	4	[illegible]	39	39	[illegible]
McGraw-Hill	1	[illegible]	[illegible]	[illegible]	[illegible]
McIntyre Porc	1	52	52	52	....
McKess & Rob	7	34	[illegible]	34	[illegible]
Mead Corp	3	20	20	20	[illegible]
Mead Co 2d pf	3	41	41	41	—1
Melville Shoe	14	[illegible]	[illegible]	[illegible]	[illegible]
Mengel Co	12	[illegible]	[illegible]	[illegible]	[illegible]
Mercant Strs	8	[illegible]	[illegible]	[illegible]	[illegible]
Merch & M Tr	2	[illegible]	[illegible]	[illegible]	[illegible]
Merck & Co	2	[illegible]	[illegible]	[illegible]	[illegible]
Merritt-Ch & S	4	22	[illegible]	[illegible]	[illegible]
Miami Copper	15	18	[illegible]	[illegible]	[illegible]
Mid-Cont Pet	98	[illegible]	[illegible]	[illegible]	[illegible]
Midland St Pr	13	43	[illegible]	43	[illegible]
Minn-Honey R	15	55	[illegible]	[illegible]	[illegible]
Minn-Moline	171	[illegible]	[illegible]	[illegible]	[illegible]
Min & St L Ry	15	[illegible]	15	[illegible]	[illegible]
Mi St P&SSMA	30	[illegible]	[illegible]	[illegible]	[illegible]
Minnesota M&M	8	[illegible]	[illegible]	[illegible]	[illegible]
Mission Corp	15	[illegible]	[illegible]	[illegible]	—1
Mo-Kan-Tex	127	[illegible]	5	[illegible]	[illegible]
Mo-Kan-Tex pf	62	[illegible]	[illegible]	[illegible]	[illegible]
Mohawk Carpet	5	[illegible]	[illegible]	[illegible]	[illegible]
Mojud Hos	10	[illegible]	[illegible]	[illegible]	[illegible]
Monarch M T	1	27	27	27	....
Monsanto Ch	16	[illegible]	59	[illegible]	[illegible]
Monsanto C pf	1	[illegible]	[illegible]	[illegible]	[illegible]
Montgom Ward	30	[illegible]	[illegible]	[illegible]	+1
Moore-McC L	56	[illegible]	15	[illegible]	[illegible]
Motor Prod	36	[illegible]	[illegible]	27	[illegible]
Motor Wheel	5	21	[illegible]	[illegible]	[illegible]
Motorola	13	[illegible]	13	13	[illegible]
Mueller Brass	10	[illegible]	[illegible]	[illegible]	[illegible]
Mullins Mfg	40	[illegible]	[illegible]	[illegible]	[illegible]
Munsingw Inc	3	12	12	12	[illegible]
Murphy (G C)	2	37	[illegible]	37	[illegible]
Murray Corp	18	15	[illegible]	[illegible]	[illegible]
Myers (FE)&B	1	53	53	53	[illegible]
NASH-KELVIN	94	[illegible]	[illegible]	17	[illegible]
Nash Chat &StL	13	[illegible]	[illegible]	[illegible]	[illegible]
Nat Acme	5	[illegible]	28	[illegible]	[illegible]
Nat Airlines	15	[illegible]	[illegible]	[illegible]	[illegible]
Nat Auto Fib	14	[illegible]	[illegible]	[illegible]	[illegible]
Nat Aviation	7	[illegible]	[illegible]	[illegible]	[illegible]
Nat Battery	1	[illegible]	[illegible]	[illegible]	[illegible]
Nat Biscuit	38	[illegible]	[illegible]	[illegible]	[illegible]
Nat Bond & S	6	23	[illegible]	[illegible]	[illegible]
Nat Cash Reg	7	[illegible]	[illegible]	[illegible]	[illegible]
Nat Can	27	[illegible]	[illegible]	[illegible]	[illegible]
Nat City Lines	11	[illegible]	[illegible]	[illegible]	[illegible]
Nat Container	28	[illegible]	[illegible]	[illegible]	[illegible]
Nat Cylinder G	6	[illegible]	12	12	[illegible]
Nat Dairy Pr	18	28	[illegible]	[illegible]	—1
Nat Dept Stor	17	[illegible]	[illegible]	[illegible]	[illegible]
Nat Distillers	38	[illegible]	[illegible]	[illegible]	[illegible]
Nat Enam &St	1	[illegible]	[illegible]	[illegible]	[illegible]
Nat Gypsum	55	[illegible]	[illegible]	[illegible]	[illegible]
Nat Lead	16	[illegible]	[illegible]	[illegible]	[illegible]
Nat Linen Svc	1	[illegible]	[illegible]	[illegible]	[illegible]
Nat M & S C	9	[illegible]	[illegible]	[illegible]	[illegible]
Nat Pow & Lt	11	[illegible]	[illegible]	[illegible]	[illegible]
Natl Steel	5	[illegible]	[illegible]	[illegible]	[illegible]
Nat Sug pf	9	[illegible]	[illegible]	[illegible]	[illegible]
Nat Supply	71	[illegible]	[illegible]	[illegible]	[illegible]
Nat Tea	1	[illegible]	[illegible]	[illegible]	[illegible]
Nat Vul Fib	2	[illegible]	[illegible]	[illegible]	[illegible]
Natomas Co	4	11	[illegible]	[illegible]	[illegible]
Nehi Corp	6	[illegible]	[illegible]	[illegible]	[illegible]
Neisner Bros	3	16	16	16	[illegible]
Newberry (JJ)	2	[illegible]	32	[illegible]	[illegible]
New Eng E S	15	[illegible]	[illegible]	[illegible]	[illegible]
Newmont Min	19	58	[illegible]	[illegible]	[illegible]
Newport Ind	9	[illegible]	24	24	[illegible]
Newpt N Ship	6	28	[illegible]	[illegible]	[illegible]
N Y Air Brk	3	[illegible]	[illegible]	[illegible]	[illegible]
N Y Cent RR	346	[illegible]	[illegible]	[illegible]	[illegible]
N Y C & St L	13	[illegible]	65	[illegible]	[illegible]
N Y C & S L pf	8	137	136	137	[illegible]
N Y C Omnibus	13	[illegible]	[illegible]	[illegible]	[illegible]
NYNH & Hart	126	[illegible]	[illegible]	[illegible]	[illegible]
NYNH & H pf	30	[illegible]	[illegible]	[illegible]	[illegible]
NY Pw & L pf	1	93	93	93	[illegible]
NY Shipbldg	18	[illegible]	[illegible]	[illegible]	[illegible]
Noblitt-Sparks	4	[illegible]	23	[illegible]	[illegible]
Nopco Chem	1	35	35	35	[illegible]
Norf & West	22	[illegible]	[illegible]	[illegible]	[illegible]
No Am Aviation	47	[illegible]	[illegible]	[illegible]	[illegible]
North Amer Co	39	[illegible]	[illegible]	[illegible]	[illegible]
Nor Nat Gas	14	[illegible]	[illegible]	[illegible]	[illegible]
North Pacific	203	[illegible]	[illegible]	[illegible]	[illegible]
Northwest Airl	42	[illegible]	[illegible]	[illegible]	[illegible]
North Airl pf	20	[illegible]	[illegible]	[illegible]	[illegible]
Norwalk T&R	3	[illegible]	[illegible]	[illegible]	[illegible]
Norwich Phar	5	13	[illegible]	[illegible]	[illegible]
OHIO EDIS	1	33¾	33¾	33¾	....
Ohio Oil	96	[illegible]	[illegible]	[illegible]	[illegible]
Okla G&E pf	1	[illegible]	[illegible]	[illegible]	[illegible]
Oliver Corp	23	[illegible]	[illegible]	[illegible]	[illegible]
Omnibus Corp	14	11	[illegible]	11	[illegible]
Omnibus Co pf	1	99	98	99	+1
Oppenheim Col	2	21	21	21	+1
Otis Elevator	15	[illegible]	[illegible]	[illegible]	[illegible]
Outboard M&M	2	[illegible]	19	[illegible]	[illegible]
Owens-Ill Gl	10	[illegible]	[illegible]	[illegible]	+2
PAC AM FISH	1	14¼	14¼	14¼	....
Pac Fin Cal	1	[illegible]	[illegible]	[illegible]	[illegible]
Pac Gas & El	24	[illegible]	[illegible]	[illegible]	[illegible]
Pac Lighting	21	[illegible]	[illegible]	[illegible]	[illegible]
Pac Ltg Rt	167	[illegible]	[illegible]	[illegible]	[illegible]
Pac Mills	6	[illegible]	[illegible]	[illegible]	[illegible]
Pac Tin Cons	12	6	[illegible]	[illegible]	[illegible]
Pac West Oil	9	59	[illegible]	[illegible]	[illegible]
Packard Mot	248	[illegible]	[illegible]	[illegible]	[illegible]
Pan Am Air	44	[illegible]	[illegible]	[illegible]	[illegible]
Pan Am Petrol	8	[illegible]	[illegible]	[illegible]	[illegible]
Panhand EPL	7	[illegible]	[illegible]	[illegible]	[illegible]
Panhandle P&R	85	[illegible]	[illegible]	[illegible]	[illegible]
Paraffin Cos	2	26	[illegible]	26	[illegible]
Param Pictures	64	[illegible]	[illegible]	[illegible]	[illegible]
Park & Tilford	2	[illegible]	[illegible]	[illegible]	[illegible]
Park Utah	14	3	[illegible]	3	[illegible]
Parke Davis	12	[illegible]	29	[illegible]	[illegible]
Parker Rust-Pr	3	[illegible]	[illegible]	[illegible]	[illegible]
Parmelee Tr	3	9	[illegible]	[illegible]	[illegible]
Patino Mines	3	[illegible]	[illegible]	12	[illegible]
Penick & Ford	5	[illegible]	[illegible]	[illegible]	[illegible]
Penny J C	15	[illegible]	[illegible]	[illegible]	[illegible]
Penn-Cent Air	14	[illegible]	[illegible]	[illegible]	[illegible]
Penn Coal & C	7	[illegible]	[illegible]	[illegible]	[illegible]
Penn-Dix Cmt	12	[illegible]	[illegible]	[illegible]	[illegible]
Penn Pw & Lt	2	[illegible]	[illegible]	[illegible]	[illegible]
Penn R R	196	[illegible]	[illegible]	[illegible]	[illegible]
Penn Salt	3	[illegible]	47	47	[illegible]
Peoples Drug	2	[illegible]	[illegible]	[illegible]	[illegible]
Peoples Gas L&	2	92	92	92	[illegible]
Peoria & East	2	[illegible]	[illegible]	[illegible]	[illegible]
Pepsi-Cola	95	[illegible]	[illegible]	[illegible]	[illegible]
Pet Milk	1	28	28	28	[illegible]
Petrol Corp	47	[illegible]	[illegible]	[illegible]	[illegible]
Pfeiffer Brew	2	17	17	17	[illegible]
Pfizer, Chas&Co	9	60	[illegible]	[illegible]	[illegible]
Phelps Dodge	68	[illegible]	[illegible]	[illegible]	[illegible]
Phila Co 6 pf	1	53	53	53	[illegible]
Phila Elec	12	[illegible]	[illegible]	[illegible]	[illegible]
Phila El 3.8 pf	1	98	98	98	[illegible]
Phila El 1 pf	2	24	24	24	[illegible]
Phil & Rd C&I	15	[illegible]	[illegible]	[illegible]	[illegible]
Philco Corp	13	[illegible]	[illegible]	[illegible]	[illegible]
Philip Morris	18	[illegible]	[illegible]	[illegible]	[illegible]
Philip Mor 4 p	1	91	91	91	[illegible]
Phillips-Jones	3	[illegible]	[illegible]	[illegible]	[illegible]
Phillips Pet	63	[illegible]	66	[illegible]	[illegible]
Pillsbury Mills	2	[illegible]	[illegible]	[illegible]	[illegible]
Pitt Coke & Ch	7	[illegible]	[illegible]	[illegible]	[illegible]
Pitt Coal	13	[illegible]	[illegible]	[illegible]	[illegible]
Pitt Forgings	2	16	16	16	[illegible]
Pitt Plate Gl	35	[illegible]	[illegible]	[illegible]	[illegible]
Pitt Scr & Bolt	50	[illegible]	[illegible]	[illegible]	[illegible]
Pitt Steel	5	15	[illegible]	[illegible]	[illegible]
Pitt & West Va	19	22	21	22	+1
Pittston Co	23	46	[illegible]	[illegible]	[illegible]
Plough	1	[illegible]	[illegible]	[illegible]	[illegible]
Plymouth Oil	34	[illegible]	63	[illegible]	+1
Poor & Co B	8	[illegible]	[illegible]	[illegible]	[illegible]
Potomac El P	25	[illegible]	[illegible]	[illegible]	[illegible]
Pressed Stl Car	47	[illegible]	[illegible]	[illegible]	[illegible]
Press Stl C pf	2	[illegible]	[illegible]	[illegible]	[illegible]
Procter & Gam	8	[illegible]	[illegible]	[illegible]	[illegible]
Pub Svc Colo	1	36	[illegible]	[illegible]	[illegible]
Pub Svc N J	18	23	[illegible]	23	[illegible]
Pub S NJ $5 pf	2	[illegible]	[illegible]	[illegible]	[illegible]
Publicker Ind	55	[illegible]	[illegible]	[illegible]	[illegible]
Pullman	8	[illegible]	[illegible]	[illegible]	[illegible]
Pure Oil	79	35	[illegible]	[illegible]	[illegible]
Pure O 5% pf	1	[illegible]	[illegible]	[illegible]	[illegible]
Purity Bak	3	[illegible]	[illegible]	[illegible]	[illegible]
RADIO CORP	349	10¾	10¼	10½	[illegible]
Radio pf	4	75¼	[illegible]	75¼	[illegible]
R-K-O	38	[illegible]	[illegible]	[illegible]	[illegible]
RR Sec Ill C S	4	[illegible]	31	31	[illegible]
Raybestos-Man	1	[illegible]	[illegible]	[illegible]	[illegible]
Rayonier Inc	16	[illegible]	[illegible]	[illegible]	[illegible]
Rayon Inc pf	2	[illegible]	[illegible]	[illegible]	[illegible]
Reading Co	25	[illegible]	20	[illegible]	+1
Reading 1 pf	1	44	44	44	[illegible]
Reeves Bros	14	[illegible]	[illegible]	[illegible]	[illegible]
Reis R pr pf	4	[illegible]	[illegible]	[illegible]	[illegible]
Reliable Stores	1	[illegible]	[illegible]	[illegible]	[illegible]
Reliance Mfg	1	[illegible]	[illegible]	[illegible]	[illegible]
Reming Rand	36	[illegible]	[illegible]	[illegible]	[illegible]
Reo Motors	13	[illegible]	[illegible]	[illegible]	[illegible]
Repub Avia	23	[illegible]	[illegible]	[illegible]	[illegible]
Repub Pict	11	[illegible]	[illegible]	[illegible]	[illegible]
Repub Steel	97	[illegible]	[illegible]	[illegible]	[illegible]
Rep Steel pf A	1	[illegible]	[illegible]	[illegible]	[illegible]
Revere C & B	28	[illegible]	20	[illegible]	[illegible]
Rexall Drug	48	[illegible]	[illegible]	[illegible]	[illegible]
Reynolds Met	8	29	[illegible]	[illegible]	[illegible]
Reynolds Spg	26	10	[illegible]	[illegible]	[illegible]
Reynolds T B	46	[illegible]	[illegible]	[illegible]	[illegible]
Rheem Mfg	9	23	[illegible]	23	[illegible]
Richfield Oil	30	[illegible]	[illegible]	[illegible]	[illegible]
Roan Ant Cop	42	[illegible]	[illegible]	[illegible]	[illegible]
Rob-Fulton C	112	[illegible]	[illegible]	[illegible]	[illegible]
Rob-Ful C pf	14	[illegible]	[illegible]	[illegible]	[illegible]
Ronson A M W	16	[illegible]	[illegible]	[illegible]	[illegible]
Royal Type	4	19	[illegible]	19	[illegible]
Ruberoid	3	[illegible]	62	62	[illegible]
SAFEWAY STR	18	[illegible]	[illegible]	[illegible]	[illegible]
St Joseph Ld	29	59	[illegible]	[illegible]	[illegible]
St L San Fr	314	[illegible]	[illegible]	[illegible]	[illegible]
St L San F pf	40	[illegible]	[illegible]	[illegible]	[illegible]
St Regis Pap	184	[illegible]	10	[illegible]	[illegible]
Savage Arms	2	10	10	10	[illegible]
Schenley Distil	64	[illegible]	[illegible]	[illegible]	[illegible]
Scott Paper	2	[illegible]	[illegible]	[illegible]	[illegible]
Scranton Elec	7	[illegible]	[illegible]	[illegible]	[illegible]
Seab AL RR	64	[illegible]	[illegible]	[illegible]	[illegible]
Seab AL RR pf	4	[illegible]	[illegible]	[illegible]	[illegible]
Seab Finance	3	[illegible]	[illegible]	[illegible]	[illegible]
Seaboard Oil	66	56	[illegible]	[illegible]	+5¼
Sears Roebuck	50	[illegible]	[illegible]	[illegible]	[illegible]
Seeger Refrig	10	[illegible]	[illegible]	[illegible]	[illegible]
Seiberling Rub	6	[illegible]	7	7	[illegible]
Servel Inc	15	[illegible]	[illegible]	[illegible]	[illegible]
Sham O & G	13	[illegible]	[illegible]	[illegible]	—1
Sharon Stl	16	[illegible]	[illegible]	[illegible]	[illegible]
Sharp & Doh	34	[illegible]	25	[illegible]	[illegible]
Sharp & D pf	1	78	78	78	[illegible]
Shattuck (FG)	1	[illegible]	[illegible]	[illegible]	[illegible]
Shell Union O	37	42	[illegible]	41	[illegible]
Sheraton Corp	11	[illegible]	6	[illegible]	[illegible]
Silver King Co	61	[illegible]	[illegible]	[illegible]	[illegible]
Simmons Co	32	[illegible]	[illegible]	[illegible]	[illegible]
Simonds S&Stl	2	[illegible]	[illegible]	[illegible]	[illegible]
Sinclair Oil	288	22	[illegible]	[illegible]	[illegible]
Skelly Oil	3	140½	138¼	138¼	—2¼
Sloss-Shef Stl	3	[illegible]	[illegible]	[illegible]	[illegible]
Smith (AO) Co	2	[illegible]	[illegible]	[illegible]	[illegible]
Smith & Co Ty	2	[illegible]	[illegible]	[illegible]	[illegible]
Smith (A) & S	23	[illegible]	33	[illegible]	[illegible]
Socony-Vacu	192	[illegible]	[illegible]	[illegible]	[illegible]
Sou Am G&P	32	[illegible]	[illegible]	[illegible]	[illegible]
Sou Caro E&G	15	[illegible]	[illegible]	[illegible]	[illegible]
Sou C E&G pf	1	[illegible]	[illegible]	[illegible]	[illegible]
So P Rico Sug	8	[illegible]	[illegible]	[illegible]	[illegible]
Soeast Grey L	7	[illegible]	[illegible]	[illegible]	[illegible]
Sou Cal Edison	5	27	[illegible]	27	[illegible]
Sou Nat Gas	4	[illegible]	[illegible]	[illegible]	[illegible]
Southern Pac	52	[illegible]	[illegible]	[illegible]	[illegible]
Southern Ry	55	[illegible]	[illegible]	[illegible]	[illegible]
Spalding & Br	15	[illegible]	18	18	[illegible]
Southern Ry pf	2	[illegible]	[illegible]	[illegible]	[illegible]
Sparks-Withing	36	[illegible]	[illegible]	[illegible]	[illegible]
Spear & Co	3	7	[illegible]	7	[illegible]
Spencer Kell	1	[illegible]	[illegible]	[illegible]	[illegible]
Sperry Corp	27	[illegible]	[illegible]	[illegible]	[illegible]
Spiegel Inc	33	[illegible]	[illegible]	[illegible]	[illegible]
Square D Co	2	[illegible]	[illegible]	[illegible]	[illegible]
Squibb & Sons	2	24	[illegible]	[illegible]	[illegible]
Stand Brands	16	25	[illegible]	25	[illegible]
Std G&E $4 pf	25	[illegible]	[illegible]	[illegible]	[illegible]
Std G&E$6prpf	1	[illegible]	[illegible]	[illegible]	[illegible]
Std G&E$7prpf	2	103	[illegible]	103	[illegible]
Stand Oil Cal	51	[illegible]	65	[illegible]	[illegible]
Stand Oil Ind	74	[illegible]	[illegible]	[illegible]	[illegible]
Stand Oil N J	78	[illegible]	[illegible]	[illegible]	[illegible]
Stand Oil Ohio	51	31	[illegible]	[illegible]	[illegible]
Std Stl Sprs	30	[illegible]	[illegible]	[illegible]	[illegible]
Sterling Drug	13	[illegible]	[illegible]	[illegible]	[illegible]
Sterl Drug pf	1	[illegible]	[illegible]	[illegible]	[illegible]
Stevens J P	30	[illegible]	[illegible]	[illegible]	[illegible]
Stewart-Warn	10	[illegible]	[illegible]	[illegible]	[illegible]
Stokely-Vn C	21	[illegible]	[illegible]	[illegible]	[illegible]
Stone & Web	37	[illegible]	[illegible]	[illegible]	+1
Studebak Corp	178	23	[illegible]	[illegible]	[illegible]
Sun Chem	7	10¾	10¼	10¾	+ ½
Sun Oil	4	60½	60	60½	+ ¾
Sunray Oil	263	14	13¾	13¾	+ ⅛
Sunshine Bis	1	37½	37½	37½	+ ¼
Sunshine Mng	75	11¼	10⅞	11	+ ⅜
Superheater	11	24¾	24⅝	24¾	+ ⅛
Sup Oil Cal	8	225	219¾	219¾	—3¼
Superior Steel	7	18¼	18	18	+ ⅛
Sutherland Pap	2	39½	39¼	39⅜	....
Sweets Co Am	1	15½	15½	15½	....
Swift & Co	3	34½	34¼	34½	+ ¼
Swift Intl	14	17¾	17¼	17½	+ ⅛
Sylvan El Pr	8	22½	21⅞	22½	+ ½
Syming-Gould	46	6¾	6⅝	6¾	+ ⅛
TALCOTT J Inc	2	10½	10¼	10½	+ ¼
Telautograph	1	4⅝	4⅝	4⅝	+ ⅛
Tenn Corp	15	19¾	19	19¾	+ ½
Texas Co	16	62	61⅝	61¾	+ ½
Texas Gulf Pr	96	23½	22½	23½	+ ⅞
Texas Gulf Sul	13	61	60⅛	61	+ ⅛
Tex Pac C&O	34	51	49	50¼	—1
Tex Pac L Tr	27	41¾	40¾	40¾	—1¼
Tex & Pac Ry	5	60¾	60½	60½	+ ⅛
Textron	85	15½	14⅞	15⅛	+ ¼
Textron pf	6	19½	19	19½	+ ½
Thatch Gl Mfg	6	11	11	11	+ ¼
Thermoid Co	13	9¾	9½	9⅝	+ ¼
Third Ave Tr	27	10¼	10	10⅛	+ ¼
Thomas Stl	1	21	20¾	21	....
Thompson Pr	9	55⅛	54¼	54¼	—1⅛
Thompson-Str	1	3	3	3	....
Tide Wat A Oi	166	28	27¼	27½	+ ½
Timkin-Det Ax	43	20	19¾	19⅞	+ ⅛
Timkin R Br	9	52	51¾	52	....
Transamerica	38	12⅝	12½	12½	+ ⅛
Trans & West A	13	19½	18⅞	19¼	+ ⅜
Transue & Will	4	17	17	17	....
Tri-Cont Corp	45	7⅜	7⅛	7⅜	+ ⅛
Truax-Traer C	16	15	14⅞	15	+ ⅛
Twent C-Fox	36	23	22⅝	22⅞	+ ¼
Twent C-Fx pf	1	35	35	35	....
Twin City Rp T	10	6⅛	5⅞	6⅛	+ ¼
Twin Coach	67	12¼	11⅝	12¼	+ ⅝
UDYLITE	10	10½	10¼	10½	+ ¼
Underwood	10	55¾	54¾	55¾	+1
Un Asb & Rub	12	13⅝	13⅛	13⅝	+ ⅜
Union Bag & P	14	33⅝	33⅛	33⅝	+ ½
Union Carbide	38	115½	114	115½	+1½
Union Oil Cal	131	30	29⅜	29⅞	+ ⅝
Union Pac	10	182	180	182	+2½
Union Pac pf	5	101	100¾	101	+ ½
Union Tank C	1	36⅞	36⅞	36⅞	+ ⅜
Un Air Lines	33	17⅞	17¼	17⅞	+ ⅜
United Aircraft	34	28⅞	28¼	28¾	+ ½
United Biscuit	11	20⅞	20⅝	20⅞	....
Unit Bd & C	5	13½	13¼	13½	+ ¼
United Carbon	3	34⅞	34½	34⅞	+ ¼
Unit-Carr Fast	1	32	32	32	—1
Un Cig-Wh Strs	32	3⅝	3½	3⅝	+ ⅛
United Corp	75	3¼	3⅛	3¼	....
Un Corp pf	8	45⅛	45	45⅛	+ ⅛
United Dyewood	11	7⅞	7⅝	7⅞	+ ¼
Un Elec Coal	22	23¾	23	23¾	+1
Un Eng & Fdy	3	42	42	42	+ ¾
United Fruit	35	55⅞	55	55	....
Un Gas Imp	8	21⅞	21¾	21⅞	....
United M & M	54	17⅛	16⅞	17	....
U S & For Sec	54	24⅛	23⅝	24⅛	+ ¼
U S Freight	10	20½	19⅞	20⅜	+1
U S Gypsum	8	100	99	100	....
U S Hoffm Ma	4	14⅛	13⅞	13¾	....
U S Ind Ch	5	40	39¾	40	+1½
U S Leather	12	7	6⅞	6⅞	....
U S Lea A	6	31⅝	31⅜	31⅝	+ ⅛
U S Lines	19	20	19⅞	19⅞	....
U S Pipe & Fd	3	48⅞	48½	48⅞	+ ⅛
U S Plywood	11	[illegible]	[illegible]	[illegible]	[illegible]
U S Rubber	27	[illegible]	[illegible]	[illegible]	[illegible]
U S Sm R&M	15	[illegible]	[illegible]	[illegible]	[illegible]
U S S R&M pf	1	71	71	71	[illegible]
U S Steel	130	[illegible]	[illegible]	[illegible]	[illegible]
U S Steel pf	10	[illegible]	137	[illegible]	+1
U S Tobacco	3	[illegible]	[illegible]	[illegible]	[illegible]
United Stockdy	1	[illegible]	[illegible]	[illegible]	[illegible]
Unit Strs 2d pf	3	[illegible]	[illegible]	[illegible]	[illegible]
Un Wallpaper	8	[illegible]	[illegible]	[illegible]	[illegible]
Univ-Cyclops St	4	[illegible]	[illegible]	[illegible]	[illegible]
Univ Lab	1	[illegible]	[illegible]	[illegible]	[illegible]
Univ Leaf Tob	2	[illegible]	20	20	[illegible]
Univ Pict	14	14	[illegible]	[illegible]	[illegible]
VAN NORMAN	3	[illegible]	[illegible]	[illegible]	[illegible]
Van Raalte	1	25	25	25	[illegible]
Vanadium Corp	2	[illegible]	[illegible]	[illegible]	[illegible]
Vertient-Cam S	18	[illegible]	[illegible]	[illegible]	[illegible]
Vick Chem	2	[illegible]	[illegible]	[illegible]	[illegible]
Vic Chem Wks	2	[illegible]	[illegible]	[illegible]	[illegible]
Va-Caro Chem	46	[illegible]	[illegible]	[illegible]	[illegible]
Va-C Chem pf	2	[illegible]	[illegible]	[illegible]	[illegible]
Va El & Pw	40	[illegible]	[illegible]	[illegible]	[illegible]
Virginian R pf	3	[illegible]	[illegible]	[illegible]	[illegible]
Visking Corp	1	[illegible]	[illegible]	[illegible]	[illegible]
WALDORF SY	1	[illegible]	[illegible]	[illegible]	[illegible]
Walgreen Co	2	32	32	32	[illegible]
Walk (H)G&W	19	[illegible]	[illegible]	[illegible]	[illegible]
Walworth Co	30	[illegible]	[illegible]	[illegible]	[illegible]
Ward Baking	17	[illegible]	[illegible]	[illegible]	[illegible]
Warner Bros P	100	[illegible]	12	[illegible]	[illegible]
Warren Fdy &P	2	[illegible]	[illegible]	[illegible]	[illegible]
Warren Pet	195	[illegible]	31	[illegible]	[illegible]
Waukesha Mot	5	19	19	19	[illegible]
Wayne Knit M	5	[illegible]	[illegible]	[illegible]	[illegible]
Wayne Pump	2	[illegible]	26	[illegible]	[illegible]
Webster Tob	1	[illegible]	[illegible]	[illegible]	[illegible]
Wesson O & S	4	[illegible]	[illegible]	[illegible]	[illegible]
West Ind Sug	33	[illegible]	[illegible]	[illegible]	[illegible]
W Penn El	60	[illegible]	[illegible]	[illegible]	[illegible]
W Penn Pow pf	5	[illegible]	108	108	[illegible]
W Va Coal & C	6	[illegible]	[illegible]	[illegible]	[illegible]
W Va P & P	3	46	[illegible]	[illegible]	[illegible]
Western Air L	15	[illegible]	[illegible]	[illegible]	[illegible]
West Auto Sup	5	[illegible]	[illegible]	[illegible]	[illegible]
West Maryland	302	[illegible]	[illegible]	[illegible]	[illegible]
West Md 2 pf	18	[illegible]	[illegible]	[illegible]	[illegible]
West Pac	12	[illegible]	[illegible]	[illegible]	+1
West Pac pf	3	72	72	72	[illegible]
West Un Tel	28	[illegible]	[illegible]	[illegible]	[illegible]
Westing Air Br	24	[illegible]	[illegible]	[illegible]	[illegible]
Westing Elec	45	[illegible]	[illegible]	[illegible]	[illegible]
West El pf B	11	[illegible]	[illegible]	[illegible]	[illegible]
Weston El Inst	1	[illegible]	[illegible]	[illegible]	[illegible]
Westvaco Chlor	4	[illegible]	[illegible]	[illegible]	[illegible]
Wheeling Steel	12	[illegible]	44	44	[illegible]
White Dent	1	26	26	26	+1
White Motor	16	23	[illegible]	23	[illegible]
White Sew M	9	[illegible]	[illegible]	[illegible]	[illegible]
Wilcox Oil	36	[illegible]	[illegible]	[illegible]	[illegible]
Willys-Overl	181	[illegible]	[illegible]	[illegible]	[illegible]
Willys-Over pf	4	[illegible]	[illegible]	[illegible]	[illegible]
Wilson & Co	33	[illegible]	[illegible]	[illegible]	[illegible]
Wilson-Jones	1	[illegible]	[illegible]	[illegible]	[illegible]
Wilson-Jones rt	15	[illegible]	[illegible]	[illegible]	[illegible]
Wisc El Pow	14	[illegible]	[illegible]	[illegible]	[illegible]
Woodward Iron	3	32	32	32	[illegible]
Woolw (FW)	24	[illegible]	[illegible]	[illegible]	[illegible]
Worth P & M	35	[illegible]	21	[illegible]	[illegible]
Wor P&Mcvprpf	1	87	87	87	[illegible]
Wrigley (W) Jr	1	[illegible]	[illegible]	[illegible]	[illegible]
Wyand Wor	27	[illegible]	[illegible]	[illegible]	[illegible]
YALE & TOW	3	32	[illegible]	[illegible]	[illegible]
York Corp	21	[illegible]	12	[illegible]	[illegible]
Young Spg&W	5	20	[illegible]	20	+1
Young Sh & T	23	[illegible]	[illegible]	[illegible]	[illegible]
Young Stl Dr	9	[illegible]	18	[illegible]	[illegible]
ZENITH RAD	30	[illegible]	[illegible]	[illegible]	[illegible]
Zonite Product	3	[illegible]	[illegible]	[illegible]	[illegible]

Stocks Again Sprint; Buying At Lively Pace

New York, April 23 (AP).—Stocks completed another leg on their spring advance today in the broadest market on record.

Prices pushed up one to more than two points under the impetus of heavy demand for manufacturing and railroad issues.

Buying and selling orders tumbled onto the trading floor in such profusion at the opening that the high-speed quotation ticker fell as much as two minutes behind actual transactions for a time.

The market had to overcome the weight of selling by customers cashing in the profits piled up by recent advances. This was especially heavy on the oil and rail stocks, when it was absorbed, the carriers revived quickly and led the late rally.

WHAT STOCKS DID		
Advances	653	572
Declines	259	290
Unchanged	219	232
Total issues	1131	1094

With industrial and rail averages at new highs for the year or longer, the Associated Press 60-stock composite climbed .4 of a point to 68.1, its best level since last July 25.

Resumption of full-scale coal output was encouraging, and the postponement of civil contempt penalties by a Federal court was ignored. Rejection of steelworkers' wage demands by "Big Steel" emphasized status of negotiations in other industries, such as automobiles, where contracts do not rule out strikes this year. Automotive stocks lagged today, affected also by production cutbacks scheduled because of lack of steel.

Holding gains of a point or more, some of them at new highs, were such issues as Union Pacific at 182, Denver & Rio Grande Western, common, 27⅜, and preferred, 43⅞; American Can, 87½; Union Carbide, 115½; Dow Chemical, 42¼; Montgomery Ward, 58¾, and J. I. Case, 45¾. Seaboard Oil closed 5¼ higher at 53¾ after news of a "significant" new well.

Naval Stores

Savannah, Ga., April 23 (AP).—TURPENTINE, 61½; offerings and sales, 160; receipts, 118; shipments, 201; stocks, 5112.

ROSIN—Offerings and sales, 72; receipts, 882; shipments, 301; stocks, 4926.

Quote: B, 6.05; D, E, 6.86; F, 7.00; G, 7.02; H, I, K, M, 7.05; N, WG, 7.08; WW, X, 7.18.

Commodity Index

New York, April 23.—The Associated Press weighted wholesale price index of 35 commodities today dropped to 186.16; previous day, 187.28; week ago, 187.39; month ago, 184.86; year ago, 172.83.

	1948.	1947.	1946.	1945.
High	208.14	207.94	169.72	112.81
Low	184.40	164.05	112.02	107.00

(1926 average equals 100.)

N. Y. Bonds

By the Associated Press

Total sales, $7,275,000; previous day, $7,110,000; week ago, $5,774,000; year ago, $3,563,000; two years ago, $5,435,000; January 1 to date, $356,518,780; year ago, $250,972,400; two years ago, $523,953,160.

Dow-Jones Bonds

	Close	Net Change
40 bonds	100.11	+0.25
10 1st rails	105.06	+0.07
10 2d rails	94.75	+0.70
10 utils	102.05	[illegible]
10 inds	101.00	+0.12

Sales in Thousands	High	Low	Close
TREASURY BONDS			
5 Treas Bds 2½ '72-'67	100.11	100.11	100.11
WORLD BANK BONDS (dollars & 32nds)			
3 Int Bk R&D 3 '72	99.8	99.8	99.8
30 Int Bk R&D 2¼ '57	98.8	98	98.8
CORPORATION BONDS			
8 Am T & T 2¾ '87	96¼	96	96¼
70 Am T & T 2¾ '57	[illegible]	[illegible]	[illegible]
180 Am T & T 2¾ '61	[illegible]	[illegible]	[illegible]
11 Am T & T 2⅝ '75	[illegible]	[illegible]	[illegible]
21 Am T & T 2⅝ '80	[illegible]	94	[illegible]
1 Am T & T 2⅝ '86	[illegible]	[illegible]	[illegible]
7 Am Tob 3 '62	[illegible]	[illegible]	[illegible]
18 Am Tob 3 '69	[illegible]	[illegible]	[illegible]
10 Am Tob 3 '69	[illegible]	[illegible]	[illegible]
26 A C L 1st 4 '52	104	[illegible]	[illegible]
11 A C L 4½ '64	[illegible]	[illegible]	103
38 B & O 6 '95 J	73	[illegible]	[illegible]
18 B & O 5 '95 G	[illegible]	[illegible]	[illegible]
35 B & O 5 '96 M	64	[illegible]	64
23 B & O 5 2000 K	[illegible]	63	[illegible]
376 B & O cv 4½ 2010	53	[illegible]	53
64 B & O 4 '75 A	82	81	[illegible]
14 Beth S 2¾ '70	[illegible]	99	[illegible]
20 Brk U G 2¾ '76	88	88	88
64 Buf R & P '57 st	[illegible]	[illegible]	[illegible]
51 Can P 4 perp	[illegible]	[illegible]	[illegible]
10 Celan 3 '65	[illegible]	102	102
41 Cen G 5 '59 C	[illegible]	[illegible]	[illegible]
21 Cen G en 3 '45	53	53	53
152 C R R N J 5 '87	51	[illegible]	[illegible]
6 C & O 3½ '96 D	[illegible]	[illegible]	[illegible]
64 C & E I inc '97	[illegible]	[illegible]	[illegible]
5 C G W 4 '38	87	85	87
49 Chi I&L inc 4½ 2003	[illegible]	47	[illegible]
35 CMSPPinc 4½ 2019	[illegible]	[illegible]	[illegible]
90 CMSPP cv 4½ 2044	[illegible]	[illegible]	[illegible]
8 C M S P P 4 '94	[illegible]	[illegible]	[illegible]
46 C & N W 4½ '99	[illegible]	[illegible]	[illegible]
20 CRI&P inc 4½ 2019	80	[illegible]	80
20 Ch & W I 4 '52	[illegible]	[illegible]	[illegible]
31 C C C S L 4½ '77	[illegible]	[illegible]	[illegible]
11 Cl El Ill 3 '70	[illegible]	[illegible]	[illegible]
8 Cl U T 5 '73	[illegible]	[illegible]	[illegible]
5 Cl U T 4½ '77	[illegible]	[illegible]	[illegible]
43 Col S 4½ '80	58	[illegible]	58
5 Cons P 2⅞ '75	101	101	101
11 Del & H 4 '63	93	[illegible]	[illegible]
11 Del L & W 4 2042	[illegible]	[illegible]	[illegible]
24 D&R G W 3-4 '93	[illegible]	[illegible]	[illegible]
38 Erie 4½ 2015	[illegible]	70	[illegible]
16 Fla E C 5 '74	[illegible]	62	63
36 H & M r 5 '57	63	[illegible]	63
104 H & M inc 5 '57	24	[illegible]	24
5 Ill Bell 2¾ '81	[illegible]	[illegible]	[illegible]
24 I C 4¾ '66	[illegible]	[illegible]	[illegible]
42 I C C S L 5 '63 A	[illegible]	96	[illegible]
16 I C C S L 4½ '63	[illegible]	[illegible]	[illegible]
75 Int G N 6 '52	26	[illegible]	26
15 Int G N 1st 6 '52	58	[illegible]	[illegible]
5 Int G N 5 '56 C	56	56	56
15 Int H E 6 '44	[illegible]	62	[illegible]
41 K C South 4 '75	103	[illegible]	[illegible]
11 Laut N inc '75	[illegible]	91	[illegible]
14 Leh V 5 2003 st	44	[illegible]	[illegible]
14 Leh V 4½ 2003	[illegible]	[illegible]	[illegible]
80 Leh V 4 2003	[illegible]	[illegible]	[illegible]
10 L & N 3⅜ 2003	[illegible]	[illegible]	[illegible]
9 Ma Cen 4½ '60	[illegible]	72	[illegible]
26 MSPSSM 4 '91	52	[illegible]	52
59 M-K-T aj 5 '67	[illegible]	[illegible]	[illegible]
27 M-K-T 1st 4 '90	78	[illegible]	[illegible]
615 Mo P 5½ '49	[illegible]	[illegible]	[illegible]
6 Mo P 5 '65 A	[illegible]	[illegible]	[illegible]
63 Mo P 5 '77 F	[illegible]	[illegible]	[illegible]
8 Mo P 5 '78 G	82	[illegible]	82
38 Mo P 5 '80 H	[illegible]	[illegible]	[illegible]
29 Mo P 5 '81 I	82	[illegible]	82
264 Mo P g 4 '75	[illegible]	[illegible]	[illegible]
80 Mor & E 4½ '55	[illegible]	[illegible]	[illegible]
50 Mor & E 3½ 2000	60	[illegible]	60
5 Nat Dia 2¾ '70	[illegible]	[illegible]	[illegible]
8 N E T & T 5 '52	[illegible]	[illegible]	[illegible]
5 NOTM 5½ '54	95	95	95
10 NOTM 5 '54	92	92	92
30 NYC r 5 2013	[illegible]	[illegible]	[illegible]
84 NYC 4½ 2013	[illegible]	[illegible]	[illegible]
81 NYC cn 4 '98	[illegible]	69	[illegible]
368 NYNHH in 4½ 2022	42	[illegible]	42
22 NYNHH 4 '57	[illegible]	[illegible]	[illegible]
236 NYNHH 4 2007	70	69	[illegible]
51 NYOW r4 '92	[illegible]	[illegible]	[illegible]
20 NYOW g4 '55	[illegible]	[illegible]	[illegible]
2 NY Tel 2¾ '82	[illegible]	[illegible]	[illegible]
391 NYWB 4½ '46	[illegible]	[illegible]	[illegible]
18 NorfS 5 2014	69	[illegible]	69
9 NorP 5 2047D	[illegible]	[illegible]	[illegible]
5 NorP 4 '97	[illegible]	[illegible]	[illegible]
32 Nor P 3 2047	67	[illegible]	67
11 O&LCh 4 '48	12	11	12
10 OWRRN 3 '60	[illegible]	[illegible]	[illegible]
9 PG&E 3 '74	[illegible]	[illegible]	[illegible]
7 Pac T&T 3¼ '87	[illegible]	[illegible]	[illegible]
5 PacTT 2⅞ '86	[illegible]	[illegible]	[illegible]
5 PenC Air 3½ '60	[illegible]	[illegible]	[illegible]
9 Pen P&L 3 '75	101	101	101
22 Pen R R g 4 '65	[illegible]	[illegible]	[illegible]
8 Pen R R g 4¼ '81	[illegible]	[illegible]	[illegible]
29 Pen RR 3¼ '52	100	[illegible]	[illegible]
11 Phil El 2¾ '67	[illegible]	[illegible]	[illegible]
13 Phil Pet 2¾ '64	[illegible]	[illegible]	[illegible]
6 Prov Sec 4 '57	19	19	19
7 Rdg 3⅛ '95	87	87	87
83 St L S F 4 '97	[illegible]	[illegible]	[illegible]
347 St L S F 4½ 2022	[illegible]	[illegible]	[illegible]
26 St L S W r 5 '90	[illegible]	[illegible]	[illegible]
72 Sea AL inc 4½ 2016	70	[illegible]	[illegible]
5 Shell U 2½ '71	[illegible]	95	[illegible]
17 Skelly O 2¾ '65	100	[illegible]	100
10 Soc-Vac 2½ '76	[illegible]	[illegible]	[illegible]
16 So Pac 4½ '81	[illegible]	[illegible]	[illegible]
7 So Pac 4½ '69	[illegible]	97	[illegible]
7 Sou Ry g 6 '56	[illegible]	[illegible]	[illegible]
17 Sou Ry g 5 '56	[illegible]	93	[illegible]
10 Sw Bell 2¾ '85	[illegible]	[illegible]	[illegible]
5 T & P 3⅞ '85	100	[illegible]	[illegible]
78 Th Ave 5 '60	[illegible]	59	[illegible]
5 Un Oil Cal 3 '67	[illegible]	[illegible]	[illegible]
15 Wab 4¼ '91	[illegible]	[illegible]	[illegible]
5 Walwrth 3¼ '76	[illegible]	[illegible]	[illegible]
27 W Pen P 3½ '66	[illegible]	69	[illegible]
17 W Md 4 '52	[illegible]	[illegible]	[illegible]
9 West Un 5 '60	[illegible]	[illegible]	[illegible]
29 West Un 4½ '50	100	[illegible]	[illegible]
47 Wis Cen 4 '49	[illegible]	[illegible]	[illegible]
11 Wis C 4 S D '36	40	[illegible]	[illegible]

Capital Transit In March Shows Sharp Upturn

Net income of Capital Transit Co. showed a healthy increase in March, attributed to Easter Week and Cherry Blossom travel.

Last month's net totaled $99,382, as compared with a deficit of $30,353 in the same 1947 month, the company reported yesterday. Total revenues of $2,365,026 were 9 per cent higher than last year, while operating expenses showed a slight dip.

For the first quarter Capital Transit displayed net income of $112,131, against a net loss of $179,851 in the same period last year. Operating revenues of $6,705,876 were up 6 per cent, while operating expenses of $5,359,161 were about steady.

Economy efforts were reflected by a reduction of 13 per cent in car miles and a drop of 8.5 per cent in bus miles. Revenue passengers in the first three months totaled 87,650,770, a decline of 9.4 per cent from the same 1947 period.

Chicago Grain

Chicago, April 23 (AP).—Grain prices received another fair-sized cut today, both wheat and corn ending with losses extending to more than 6 cents. It was the second straight day the market has suffered heavy losses, largely because of rains in the wheat belt.

At one time it looked as if the market was going to break wide open. Wheat was off more than 9 cents and corn more than 7 cents. But as prices approached the daily limits of 10 cents in wheat and 8 cents in corn a rally developed, lifting quotations several cents from their lows.

Wheat ended 6 to 6¾ lower, May 2.41½@2.41¾; corn was 3⅞-6½ lower, May 2.16½@2.17; oats were 1¾-2¾ lower, May 1.09¼@1.09½, and soybeans were 3½ to 8 cents lower, May 3.96.

More rain in the Southwest caused the initial selling. Later, the decline was helped by a reduction in the Government's wheat buying price and some reports farmers were marketing wheat a little more freely. Numerous stop-loss orders were touched off at the worst part of the break.

The Commodity Credit Corporation at Kansas City today offered to pay 10 cents a bushel over the Chicago May future at 2.46¼ for wheat. This was a 3½-cent reduction, following a decline of 1¼ cents yesterday. From trade reports it appeared that the agency was able to obtain good quantities at the reduced buying level.

Range follows:

	Open.	High.	Low.	Close.
Wheat—				
May	2.46½	2.46¾	2.38½	2.41½-¾
July	2.36	2.36	2.27	2.30¾
Sept.	2.34	2.34	2.24¾	2.28½-½
Dec.	2.34	2.34	2.24¾	2.28¼-½
Corn—				
May	2.21	2.21	2.15¼	2.16½-17
July	2.11	2.11	2.04½	2.06¼-½
Sept.	1.94½	1.94½	1.87½	1.80
Dec.	1.70½	1.70¾	1.65½	1.67½-68
Oats—				
May	1.11¼	1.11⅝	1.08¼	1.03¼-½
July	93½	93½	90½	92-92¼
Sept.	86	86½	83½	84¼
Dec.	86	86½	83⅞	84¼-½
Soybeans—				
May	3.99½	3.99½	3.96	3.95
July	3.87	3.87	3.84½	3.84½
Nov.	3.00	3.00	3.00	3.00
Lard—				
May	23.12	23.12	22.57	22.87
July	23.35	23.35	22.82	23.05
Sept.	23.50	23.50	22.97	23.32
Oct.	23.25	23.40	22.95	23.30
Nov.	23.25	3.25	22.75	22.75

Cash Grain

Chicago, April 3 (AP).—WHEAT—None.

CORN—No. 2 yellow, 2.31½@2.32¼; No. 3, 2.20½@2.31; No. 5, 2.20@2.21; No. 5, 2.14@2.15½; sample grade, 1.80@86½.

OATS—No. 1 heavy mixed, 1.28¾; No. 1 heavy white, 1.29½@1.30¾; No. 2 white, 1.26; No. 1 heavy special red, 1.28½.

BARLEY—Nominal; malting, 2.25@2.50; feed, 1.75@1.98; soybeans, No. 2 yellow, 3.93; No. 2, 3.92, track country station.

D. C. Securities

Yesterday's quotations on Washington Stock Exchange:

Sales—After Call

Union Trust Co.—100 at 38½.

Pot. Elec. Pwr. com.—100 at 13¼, 19¼ at 13¼, 21 at 13¼.

Pot. Elec. P. 3.60% pfd. A—10 at 44⅛, 5 at 44.

Cap. Transit Co.—67 at 14¼, 100 at 14.

Pot. Elec. Pwr. com.—100 at 13¼, 68¼ at 13⅛.

	Bid.	Asked.
BONDS		
Public Utility		
Am T&T cv deb 2¾s, 1957	113½	114
Am T&T cv deb 2¾s, 1961	106⅜	107
Cap Tran 1st Ref 4s, 1964	90	93
City & Suburban 5s, 1948	100	
Georgetown Gas 1st 5s, 1961	110	
Pot Elec Pwr 3¼s, 1966	108	
Pot Elec Pwr 3¼s, 1977	108	
Pot Elec Pwr 3s, 1983	102	
Washington Gas 5s, 1960	120½	
STOCKS		
Public Utility		
Amer Tel & Tel (9)	154½	
Capital Transit	14	15
N & W Steamboat (†4)	150	
Pot Elec Pwr com (.90)	13½	13¾
Pot El P 3.60% pf A (1.80)	43½	44½
Pot El P 3.60% pf B (1.80)	43½	44½
*Wash Gas Lt com (1.50)	23¾	24½
*Wash Gas Lt cum pf (4.25)	97	
*Wash G Lt cum cv pf (4.50)	102	103
National Banks		
Capital (.90)	32	36
Liberty (8)	315	
Lincoln (†5)	330	
Riggs (12)	318	335
Washington (6)	190	200
Trust Companies		
Amer Sec & Tr new (†1.00)	30½	32
*Natl Sav Tr (8.00)	420	450
Prince Geo Bk&Tr (†1.00)	30	
Union Trust Co (†1.00)	35	40
*Wash Loan & Tr (12)	327	
Savings Banks		
Bank of Bethesda (†1.50)	40	
Com & Savings (†10)	350	
Fire Insurance		
*American (†6)	160	
Firemen's (1.40)	31	
National Union (.75)	15	19
Title Insurance		
Columbia (†30)	13	14
Real Estate (†6)	195	205
Miscellaneous		
Carpel Corp (2.00)	31	36
Garfinckel com (1.50)	18	19
Garfkl 5½% cu cv pf (1.375)	23½	24½
Garfkl 4½% cu cv pf (1.125)	21	22
*Hecht Co (1.60)	23¾	25
*Hecht 3¾% cum pf (3.75)	85½	88½
Lanston Mono (2.00)	22	23
Mergenthaler Lino (a.75)	49	53
Natl Mtge&Inv pf (p.45)	7½	
Peoples Drug (†1.60)	36	37½
Security Storage (†5)	110	125
Ter Ref & Wh Corp (3)	50	
Wdwd & Loth com (†2.00)	36	37½
Wdwd & Loth pf new (5)	104½	

*Ex-dividend. †Plus extra or extras. (a) Paid so far this year. (p) Paid 1947.

Baltimore Markets

Baltimore, April 23 (AP) (USDA).—CATTLE—Receipts, 100; all classes nominally unchanged; load high good 1370-lb. slaughter steers 30.00; common and medium 19.50@23.00; canners and cutters 15.50@18.50; medium and good sausage bulls 22.50@23.50; late yesterday load high good around 1300-lb. steers, 30.75.

CALVES—Receipts, 25; nominally unchanged; good and choice 150 to 250 lb. weights, 28.00@33.00; all weights common and medium grades quoted 18.00@28.00; culls 17.00 down.

HOGS—Receipts, 500; very slow; all weights and grades 1.00 lower; good and choice 180 to 225-lb. barrows and gilts mainly 22.25 the 225 to 250 lbs., 21.75; 250 to 375 lbs., 20.25; 275 to 300 lbs., 19.25; 300 to 400 lbs., 18.25; 120 to 140 lbs., 19.25; 140 to 160 lbs., 21.00; 160 to 180 lbs., 22.00; good and choice sows 450 lbs. and lighter, 16.75; heavier weights down to 15.25; few odd stags 15.25 down.

SHEEP—Receipts, 25; all nominally unchanged; good and choice spring lambs quoted to 30.00; comparable wooled lambs 25.00; same grade wooled ewes 11.00.

Fruits and Vegetables

APPLES—About steady; bushel baskets and Eastern crates, U. S. 1, 2½ in. up, Maryland, Pennsylvania, Virginia, West Virginia, Delicious best, 3.00@3.25; poorer lower; 2¼ in., 1.25; Golden Delicious, 2.25@2.50; Romes best, 2.00@2.50; poorer 1.50@1.75; Staymans, 1.75@2.50; some 3.00; Yorks, 1.35@2.00; Jonathans, 2.25@2.50; Winesaps, 2.75; New Jersey, Golden Delicious, 2.00@2.25; Romes, fair color, 1.50@1.75; Staymans, fair color, 1.75; various varieties, all districts, some no grade or size marks, poor to ordinary quality and condition, .50@2.50.

POTATOES—Old, about steady; 100-lb. sacks, U. S. 1, size A, Pennsylvania, Katahdins, used sacks, 3.40@3.50; 50-lb. paper sacks, 1.85.

SWEET POTATOES—About steady; Maryland and Virginia, including Eastern Shore, bushel baskets, Puerto Ricans, ordinary, 2.00; Nancy Halls, fair, 2.00; New Jersey, bushel hampers, white yams, fair, 1.50@2.00; Jerseys including processed U. S. 1, 3.00@3.25; North Carolina, bushel baskets, Puerto Ricans, U. S. 1, 3.00@3.25; ordinary to fair, 1.50@2.50.

Poultry and Eggs

POULTRY—Easier colored fowl, about steady others; demand light, receipts light, few carried; roasters, including pullets, supplies insufficient to quote; fryers, 40@41; fowl, colored, 38@40; best 40; lightweights, Leghorns, 30@32.

EGGS—Steady; receipts moderate, demand moderate; A extra large, supply insufficient to quote; A large, 51@54, few whites, 57; A mediums, 49@50; B large, 45@47; current receipts, ungraded, 42@43; some higher. Receipts, butter, 10,630 lbs.; eggs, 510 cases.

Grain Market

FLOUR—Receipts, 3089 100-lb. sacks.

WHEAT—Receipts 2990 bushels, shipments 136,044 bushels, stocks 1,644,695 bushels. Wheat, No. 2 red, garlicky, spot domestic, 2.48. Wheat, No. 2 red, garlicky, spot domestic, April 2.48.

CORN—Receipts 1704 bushels, shipments none, stock 326,332 bushels.

OATS—Receipts none, shipments none, stock 5156 bushels. No. 2 white oats, 1.45@1.50.

Dividend Actions

New York, April 23 (AP).—Dividends declared:

	Rate.	Period.	Stock of record.	Payable.
Accumulated				
Intl Rys Cen Am pf	$1.25	..	5-5	5-15
Long Bell, Md., A	80c	..	5-12	6-1
Irregular				
Long Bell, Mo.	50c	..	5-2	6-1
Curtis Mfg Co., Mo.	50c	..	5-7	5-28
Reduced				
Ruppert, Jacob	12½c	..	5-15	6-1
Regular				
Am Business Shrs.	4½c	Q	5-5	5-20
Am Chain & Cable	35c	Q	6-5	6-15
Am Home Prod.	10c	M	5-14	6-1
Am Stl Fdrys.	50c	Q	5-28	6-15
Assoc Dry Goods	40c	Q	5-14	6-1
Bower Roll Bear	50c	..	6-8	6-19
City Investing	15c	..	5-3	5-15
Diamond Match	37½c	Q	5-14	6-1
Dixie Cup	25c	Q	6-10	6-25
Gen Outdoor Adv	25c	Q	5-21	6-12
Gt Lakes Dr & Dk.	25c	..	4-29	5-15
Greenfield Tap & D	30c	Q	5-24	6-4
Lackensack Water	85c	S	5-17	6-1
Lehigh Coal & Nav	50c	S	5-27	6-9
Mackintosh-Hemphill	15c	Q	5-3	5-25
Minn Mol Pwr pf	1.62½	Q	5-14	5-15
Outboard Mar & Mfg	35c	..	5-1	5-25
Van Raalte	50c	..	5-12	6-1
Wis El Pow	25c	..	5-3	6-1
Bunker Hill & Sul	12½c	Q	5-4	6-1
Copeland Refrig	10c	Q	5-22	6-10
Cory Corp	17½c	Q	5-10	6-1
Lionel Corp	25c	Q	5-14	5-29
Nat Acme	50c	Q	5-11	5-28
Neptune Meter	25c	Q	5-7	5-15
Olin Indust	15c	Q	5-18	5-29
Scott Paper	55c	Q	5-28	6-12
Stein A & Co	50c	Q	5-4	5-14
Syracuse Transit	75c	Q	5-17	6-1
U S Play Card	50c	Q	6-15	7-1
Extra				
Bunker Hill & Sul	37½c	..	5-4	6-1
Copeland Refrig	5c	..	5-22	6-10
U S Play Card	50c	..	6-15	7-1

A. A. Talk Set for Luray

Luray, Va., April 23.—The work of Alcoholics Anonymous will be explained Sunday night at the Luray Church of the Brethren. Speakers will be James Payne, secretary of the Front Royal Chamber of Commerce, and several representatives of the Alcoholics Anonymous groups of Front Royal.

Suspension Line
OFFICE FILES
$42.50
Letter Size
($52.50 Legal Size)
DURABLE, ECONOMICAL, RELIABLE. Standard Olive Green finish. Progressive suspension arm, floating roller. Satin finish hardware.

ME. 2043
Manhattan OFFICE EQUIPMENT CO.
WE BUY, SELL AND RENT
639 New York Ave. N.W.

Mr. Henry in charge
Formerly of the Mayflower Hotel
Ring Building BARBER SHOP
18th & M Sts., N. W.
Phone STerling 9333
Prevailing Moderate Prices

GOP, Democratic Groups Hold Aloof In Primary Race

Cumberland, Md., April 23 (AP).—Allegany County's Democratic central committee has decided against indorsing any of the four candidates for the party's Sixth District congressional nomination in the primaries May 3.

The committee also engineered a compromise which prevented an election contest for the county's seats at the State Democratic convention.

Seven regular organization men and four representing labor groups had failed for the seven convention seats. The two factions got together and each decided to withdraw two candidates.

The same situation pertains among Republicans and an effort was being made today to work out a compromise similar to that effected by the Democrats.

The ballots are supposed to go to press today.

The central committees of both Allegany and Montgomery Counties have now declined to take sides in the four-way congressional primary.

The entrants are Will Allen of Bethesda, F. Byrne Austin of Takoma Park, Thomas O'Donnell of Silver Spring and Dawson J. Horine of Myersville. All but Horine are from Montgomery County. His home is in Frederick County. Washington and Garrett Counties also are in the district.

U. S. Senators To Participate in Cape Henry Fete

Norfolk, Va., April 23 (AP).—A. Willis Robertson (D., Va.) and several other United States Senators who will participate in Sunday's Cape Henry pilgrimage will arrive by plane Saturday and take a two-hour inspection cruise in Hampton Roads.

They will attend the Governor's ball at Virginia Beach in the evening.

Senator Alben W. Barkley (D., Ky.) will be the principal speaker at the annual pilgrimage, sponsored by the Order of Cape Henry 1607. Exercises will be held Sunday at 3 p. m. (DST) at the Commemorative Cross erected by the Daughters of American Colonists.

A wreath will be placed on the cross by Mrs. ames Branch Cambell of Richmond, and Mrs. L. L. Chapman of Smithfield.

Religious exercises will be conducted by the Right Rev. William A. Brown, Bishop of the Episcopal Diocese of Southern Virginia, and Bishop Coadjutor George P. Gunn.

United States Attorney General Tom Clark may attend the exercises.

Music will be provided by the aircraft carrier Midway's Band.

Norfolk Ferry Schedule Changes On Monday

Richmond, Va., April 23 (AP).—Changes in the Norfolk-Newport News Jerry schedule, to go into effect Monday, were announced today by the State Highway Department.

Departure time rearrangements, necessitated because Norfolk goes on daylight saving time Monday while Newport News remains on standard time, are as follows, with all times Eastern Standard:

Leaving Norfolk, the present 2 a. m., 5 a. m., 5:40 a. m. and 10:20 p. m. trips are discontinued. New departure times will be 4:50 a. m., 5:30 a. m. and 10 p. m.

Leaving Newport News, the 2 a. m., 5 a. m., 6 a. m. and 6:20 a. m. trips are discontinued, and new departures are added at 4:55 a. m., 5:30 a. m., 6:05 a. m. and 10:20 p. m.

No changes are being made in the Willoughby-Old Point Ferry schedule.

Police Seize Youth In River in Chase

Baltimore, April 23 (AP).—A youth who sought to elude police by leaping 50 feet off a bridge into the Patapsco River had to get himself rescued by them and was charged with auto theft today.

Edward Gray, 17, pleaded guilty to stealing an automobile in which he was spotted by Sergt. Dennis Roach and Patrolman Roland Burke last night.

The officers gave chase over several blocks. Gray drove his car to the river bridge, scurried out and jumped.

He swam around in the river for about 10 minutes, fully clothed. Burke then tossed him a rope. Gray grabbed hold of it, almost exhausted, and was pulled ashore to face the music.

Newport News Omitted by Error

A House error in dropping Newport News, Va., as a designated Federal Court seat is expected to be corrected in the Senate.

Charles J. Zinn, law revision counsel for the House Judiciary Committee, said steps have been taken to fix the inadvertent omission of Newport News as a meeting place for the United States District Court of Eastern Virginia.

Newport News, along with Richmond, Norfolk and Alexandria, is listed in present law as meeting places for the court.

History Council Elects Prof. Morison Chairman

Williamsburg, Va., April 23 (AP).—Professor Samuel Eliot Morison of Harvard today was elected chairman of the council of historians of the Institute of Early American History.

Dr. Morison was named at the opening session of the council's two-day annual meeting here. He succeeds Thomas J. Wertenbaker as chairman.

Professor Wesley Frank Craven of New York University was elected to succeed Prof. Thomas P. Abernethy of the University of Virginia as secretary of the council.

Anti-Lynch Law Provision May Be Used

Richmond, Va., April 23 (AP).—The possibility that the mob provision of the State anti-lynch statute might be invoked against more than 150 men who invaded the property of a non-union strip mine in Buchanan county was indicated strongly here today.

The governor's office let it be known that the State's chief executive felt that if the facts justified reports received by his office, the men involved in the fracas should be arrested on a felony charge and jailed unless they posted appropriate bonds.

Attorney General J. Lindsay Almond, acting at the governor's request, ordered the State police to make a full investigation on the action in which R. L. Gilliam of Winston-Salem, N. C., one of the mine owners, was seriously injured Wednesday.

Cooperation Promised

The attorney general said he had discussed with Buchanan County Commonwealth Attorney Isaac Lambert the possibility of prosecution under the anti-lynch law and the local prosecutor promised full cooperation to the extent the facts justified. The possibility of special grand jury action also was brought up in the conversation.

Under the anti-lynch law persons constituting a mob which inflicted bodily harm are subject to stiff prison terms even where the injury is not dangerous.

Buchanan County Trial Justice W. Clyde Dennis said the group consisted of union miners from the UMW organized Red Jacket mine near the Gilliam and Hodges strip mine.

Suffers Broken Jaw

Gilliam, now in a Richlands hospital, received a broken jaw and hip injury. His family planned to have him removed to the University of Virginia hospital at Charlottsville soon to undergo oral surgery.

Dennis said Roy E. Johnson, a Red Jacket miner, had been charged with maiming Gilliam and with violating the State statute against interfering with people at work.

Trespassing warrants were being served against more than 150 persons in the matter, the Governor's office was informed.

Rabies Reported In Three Counties

Richmond, Va., April 23 (AP).—Alarming outbreaks of animal rabies have been reported in three Virginia counties, Halifax, Pittsylvania and Mecklenburg, and other sections of the State, Dr. L. J. Roper, State health commissioner, warned today.

"In 1947 there were 162 rabid animals reported in Virginia, a 50 per cent increase over 1946," he stated, in explaining the United States Health Service reports the Nation has the highest animal rabies death rate in history. There has been a 50 per cent increase over prewar figures, Dr. Roper said.

"There are sufficient facts to indicate that Virginia faces a serious situation," Dr. Roper asserted, saying that he advocated a prevention and control program for the State.

"Since the disease is perpetuated by dogs, the paramount requirement in rabies control is the total annihilation of wandering and stray dogs," he said.

Physician Assails Training of Nurses

Roanoke, Va., April 23 (AP).—Dr. Carrington Williams of Richmond, today criticized present methods of nurse training and called for a reduction of the college training period for nurses to two years.

Dr. Williams spoke at a meeting of the Virginia Graduate Nurses Association here.

"This is an adequate time to train an intelligent girl for bedside nursing," he said. "This should be considered the basic training period. There will be among these graduates many girls of superior intelligence and with broader preliminary education who will wish to go into more advanced fields in their profession."

College graduates, he continued, are considered fully educated whereas a more intelligent young person could spend four years more profitably, emerge without a degree, yet be unable to enter certain medical or nursing schools.

School Board Post Sought by Negro

Charles Town, W. Va., April 23. Precedent has been broken for this (Jefferson) County, where there is much Southern sentiment, in the filing by C. W. Hart, a Negro, of papers for membership on the Jefferson County Board of Education on which there are two positions which will be filled at the elections this year.

There are four other aspirants, all white.

Under the nonpartisan system of voting for school board members the names are placed on both Democratic and Republican ballots without political identification.

Virginia Highway Dept. Shifts 3 Engineers

Richmond, Va., April 23 (AP).—Charles W. Kestner, since July, 1946 resident highway engineer at King George, has been named personnel engineer for the State Highway Department, effective May 1.

Kestner will be relieved of his present duties by J. R. Thomas, assistant resident engineer at Lexington. George H. Gill, survey chief in the Richmond highway district, will be transferred to Lexington.

Gen. Miller to Speak

Maj. Gen. Luther D. Miller. Army Chief of Chaplains, will preach Sunday at 11 a. m. at St. Thomas' Episcopal Church, 18th and Church sts. nw.

East Meets West

PETERSBURG BOY IN JAPAN—Mathew Lucas (left), of Petersburg, Va., eyes a Japanese youngster at a Buddhist religious ceremony in Kyoto, Japan, home of I Corps Headquarters. Mathew is the son of Lieut. Col. and Mrs. Ed. D. Lucas. His dad is with the Shiga Military Government team

Baltimore Pair Wins Women's Bridge Trophy

Mrs. Edward Behrends and Mrs. H. E. Whittaker, both of Baltimore, won the Edith Swanson Trophy in the women's pairs division of the Potomac Valley Bridge Tournament at the George Mason Hotel in Alexandria yesterday with a score of 189 match points.

The other women's pairs award winners were:

Mrs. Stanley Davis and Mrs. H. K. Battin, both of Baltimore, 183 match points; Mrs. George Kathan and Mrs. P. E. Menninger, both of Washington, 177½ match points; Mrs. Edward Cotter and Mrs. Frederick Eberson, both of Washington, 176 match points; Mrs. D. E. Stephan and Mrs. Marian H. Barre, both of Washington, 171 match points.

Fierst Convicted In Payroll Theft

Baltimore, April 23 (AP).—Mack Wilson Fierst, 37-year-old native of Danville, Va., was sentenced to 20 years in the Maryland State Penitentiary today for the payroll robbery of a Baltimore contracting firm.

He was convicted in Criminal Court by Judge Herman M. Moser of the $3269 holdup of Mechanical Contractors, Inc., last October 3.

Prosecutors told the court he is wanted by the FBI for trial in Washington on armed-robbery charges.

Until recently, Fierst was being investigated in connection with the killing of Hunter C. Lewis, former convict, whose bullet-pierced body was found last month in a woods near Laurel.

A warrant charging Ferst with the killing was issued in Howard County, but a Circuit Court grand jury failed to return an indictment on the charge.

Man Executed In Rape, Holdup

Richmond, Va., April 23 (AP).—John Major Brooks, 27-year-old Negro convicted of rape and armed robbery, died in the electric chair at the Virginia State Penitentiary this morning. He was pronounced dead at 7:45 a. m.

Brooks was convicted in Halifax County Circuit Court and sentenced to death for the armed robbery of two young Halifax County couples and the rape of the two girls in November, 1947.

W. & M. Students Elect

Williamsburg, Va., April 23 (AP). C. Warren Smith of Richmond has been named president of the William and Mary student body. He succeeds Howard H. Pyle of Catonsville, Md., and will assume office May 1.

Widow of Man Killed in Scuffle Sues Railroad

Martinsburg, W. Va., April 23.—The widow of George W. Serrell, Negro, who was killed in February after being removed from a train at Shenandoah Junction, W. Va., is suing the Norfolk & Western Railroad for $100,000.

The plaintiff, Lucille K. Serrell, claims in the suit that C. M. Campbell, a special officer of the railroad, "unlawfully shot and killed" her husband.

The couple were removed from the train for failing to pay fare after leaving Hagerstown, Md. While in the custody of Constable John Brown of Shenandoah Junction, and Campbell in an automobile en route to Charles Town, a scuffle ensued and Serrell was killed when Campbell fired. At an inquest held in Charles Town Campbell was absolved of any charges resulting from the death.

Boy, 13, Shot By Brother Gains

Annapolis, Md., April 23 (AP).—Melvin Day, 13, of Arnold, was reported "improving" tonight at Emergency Hospital. He underwent an operation for a bullet wound in the stomach after a wild shot last night by the boy's brother, Rodell, 17, Anne Arundel County police said.

Rodell, police reported, said he aimed at a stray dog with a .22 calibre rifle, but unintentionally struck his brother.

The boy said Melvin was returning home from a party at the time. They are the sons of Mrs. Amanda Day.

Tri-County Electric Trial Starts Today

Leesburg, Va., April 23 (Spl).—Christopher B. Garnett, of Washington, D. C., and T. H. Cooley, jr., of Waterford, will represent the defendants, J. W. Still, H. D. Pickett, and W. B. Cross, in a chancery suit in Loudoun County Circuit Court Saturday morning, which has grown out of the annual meeting of the stockholders of the Tri-County Electric Co-operative held in Leesburg on March 29. The complainants, S. Campbell Legard, L. M. McGavack, E. T. Pancoast, Theodore Reid, and T. J. Potts, will be represented by Stilson H. Hall and E. E. Garrett.

It is alleged in the petition that the defendants took charge of the meeting and eleited themselves to the direstorate. It is also alleged that the "proposed . . . scheme was instituted by an insurgent group for the . . . purpose of gaining control of the corporaton."

Kiah Put Back On List for Job At Cheltenham

Baltimore, April 23 (AP).—Walter D. Owens, State employment commissioner, said today he had put Calvin L. Kiah back on tht list of eligibles for the job as superintendent of the State's Cheltenham Training School for Negro Boys despite Kiah's recent dismissal.

Owens said Kiah also retains the preferences that Maryland law gives to war veterans competing for State jobs.

The employment commissioner said he had put Kiah back on the list because he did not agree with the dismissal and the reasons for it did not include any charge of "moral turpitude."

Kiah formerly was principal of a Negro high school at Cambridge. He won the Cheltenham job last August in competitive examinations, partly because of extra points and other considerations he received as a veteran.

The school's board of managers fired him at the end of a six-month probationary period for failure to demonstrate the "required administrative ability, judgment, temperament and leadership."

Some members of the board protested the action was taken without their having a chance to vote.

The board resigned about the same time so Governor Lane could appoint a new one made up entirely of Negroes. The new board has not appointed a superintendent for the Prince Georges County institution.

Owens asked Attorney General Hall Hammond to give him a ruling on Kiah's status.

AWOL Soldier Patient Sentenced to 3 Years

Baltimore, April 23 (AP).—Sylvester Roger Zeigler, 26-year-old Westminster, Md., soldier who went AWOL from the Army's Valley Forge General Hospital in Pennsylvania, was sentenced to three years in prison today for driving a rented car all the way to Florida.

FOR BEST SERVICE PLACE YOUR ADS EARLY

The steadily growing volume of classified ads in The Post, combined with the practice of many advertisers who phone late in the day, is making it difficult to devote the time and assistance to these late callers which is needed to prepare the most effective possible copy.

To assure receiving this help from your ad-taker, please try to call during the morning or early afternoon.

DIAL NA. 4200

Postlude

Chancel Choir Presentation Is Marked by Naive Charm

By Paul Hume

From Yesterday's Late Editions

St. Francis of Assisi would have rejoiced in the music sung last night in the National Presbyterian Church.

God was worshipped in words of guileless simplicity, enriched by music most appropriate to the texts. "For I will consider my cat, Jeoffry. For he is the servant of the living God . . .," or again, "For flowers are peculiarly the poetry of Christ." These and many lines besides, fill with fragrant imagery the music Benjamin Britten used to set forth "Rejoice in the Lamb."

Music in Poet's Mood

Christopher Smart, an eighteenth century poet, deeply religious but afflicted in mind, wrote the words, voicing his adoration of the Lord in the utter naivete of the child to whom everything is a source of simple wonder. And in most ingenious manner, the music echoes the poet's mood. Short, syncopated themes tell of Nimrod the mighty hunter, while a flowing melody and warm harmony support the words, "Hallelujah from the heart of God."

This and other music filled a program given by the chancel choir of the National Presbyterian Church under the direction of Theodore Schaefer. The program was presented by the District of Columbia Guild of Organists, together with the Arts Club. It was the second annual program of outstanding merit these two organizations have given to the people of Washington.

Before Britten's happy work we heard Aaron Copland's "In the Beginning," written last spring for Harvard University's symposium on music. Nell Tangeman, mezzo-soprano, who sang the first performances both in Cambridge and New York, sang the difficult solo part again last night, encompassing its problems with ease and fine style. It is not grateful music, and seems empty upon rehearing. There are moments of fine inspiration, as at the words, "Let there be lights in the firmament of the heaven," or at the close, "And man became a living soul," but these moments are neither prepared nor sustained.

Schaefer's regular soloists, Katherine Hansel, Rachel Koerner, Jacqueline Taylor, George Barritt and John Tompkins, joined Miss Tangeman in work requiring solo voices, with great credit to themselves. The ladies were particularly effective in Arthur Honegger's "Cantique de Paques" which separated the two longer works. Honegger's familiar "seraphic" style fits beautifully to create a genuinely moving episode.

The choir sang extremely well all evening, in a far from easy program. This was due in large part to Schaefer's playing and direction which has brought many great choral works to Washington. It was a highly rewarding evening, even though the American entry ran third out of three.

Legal Notices 4

BUCKLEY & DANZANSKY, Attorneys
1406 G Street, N.W.

Filed April 22, 1948, Harry M. Hull, Clerk.

IN THE DISTRICT COURT OF THE United States for the District of Columbia. In re Application of Grace Kempner Kaplan for change of name. Civil Action No. 1638-48. Grace Kempner Kaplan, having filed a complaint for a judgment changing her name to Grace Kingsley and having applied to the Court for an order of publication of the notice required by law in such cases, it is, by the Court, this 22nd day of April, 1948, ordered that all persons concerned show cause, if any there be, on or before the 22nd day of May, 1948, why the prayers of said complaint should not be granted: Provided, That a copy of this order be published once a week for three consecutive weeks before said day in The Washington Post and The Washington Law Reporter. T. ALAN GOLDSBOROUGH, Justice. A true copy. Test: (Seal.) HARRY M. HULL, Clerk. By CLARA F. CONNELL, Deputy Clerk. Apr.23,30,May7

Bids and Proposals 6

COMMISSIONERS, D. C., Washington, D. C., April 22, 1948—Sealed proposals will be received in Room 509, District Building, until 2:00 p. m., EST, May 7, 1948, and then publicly opened and read for alterations to skip hoist tower and installation of new skip hoist and machinery at the O street incinerator, First and O sts. se. Proposals plans and specifications may be obtained in Room 427, District Building. Apr.22,23,24,26,27,28

COMMISSIONERS, D. C., Washington, D. C., April 22, 1948—Sealed proposals will be received in Room 509, District Building, until 2 P. M., EST, May 13, 1948, and then publicly opened and read for the construction of laundry building at the District Training School, near Laurel, Maryland. Deposit in the form of a certified check drawn to the order of Collector of Taxes, D. C., in the sum of $20.00 for each set of drawings and specifications will be required to insure their return in good order. Proposals, plans and specifications may be obtained in Room 427, District Building. (Telephone National 6000, Ext. 2311 or 2378). Apr.22,23,24,26,27,28

OFFICE OF THE ARCHITECT OF THE Capitol, Washington, D. C., April 20, 1948—Sealed bids, in triplicate, will be received in this office until 3 p. m., May 4, 1948, and then publicly opened for making first floor alterations off the main stairway in the Senate Office Building, Washington, D. C., including brick and hollow tile, carpentry, interior marble and tile, structural glass, rubber tile flooring, lathing and plastering, steel partitions, glazed metal-frame partitions, plumbing, electrical work, etc. Bidding information may be obtained on application. DAVID LYNN, Architect of the Capitol.

COMMISSIONERS, D. C., WASHINGTON, D. C., April 23, 1948. Sealed proposals will be received in Room 509, District Building, until 2:00 p. m., EST, May 7, 1948, and then publicly opened and read for the construction of service sewer, Upshur Street, N.W., vicinity of Trumbull Terrace and Shepherd Street. This project consists of 295 linear feet of 10-inch diameter terra cotta pipe sewer. Proposals, plans and specifications may be obtained in Room 427, District Building. April23,24,26,27,28,29.

Business Service 9

ACCOUNTANT EXPERT—Books started, kept; part-time; taxes. Reas. OR. 2074.

ADDING MACHINES
TYPEWRITERS bought (top prices), sold, repaired; quick service. Est. 12 yrs. Appreciate your business. OFFICE MACHINE CO., 913 15th st. nw. RE. 2828.

Advance Decorating Service
Painting, decorating, interior, exterior. Residential work our specialty. Free est. for a mod. job. HO. 9420.

CABINET MAKER EXPERT, furn. repair, refinishing. F. and G., 917 11th st. nw. ST. 7454; eves., TA. 8629.

CHAIN LINK FENCES.
Terms. Free estimate. Work guaranteed. SILVER SP. ROOFING CO., SLigo 2828.

Envelopes Expertly Addressed
At low cost. Phone STerling 8289.

FLOOR SERVICE—Lowest prices in town; experienced operators. Call TR. 1436 for free estimate.

FLOOR SANDERS, edgers, waxers, belt sanders, vibrators rented; finishes, wax, sand paper, etc. L. T. Folk, 4632 Wisconsin ave. nw. WO. 0528.

FURN. REPAIRS—Satisfactory work guar. Call anytime, FR. 0523.

General Remodeling
Carpentry, brickwork, plastering, fireproofing, asbestos siding, roofing; all work fully guaranteed. Save 20% during April. Mr. Hudgins, DI. 0880.

Mail and Phone Service
BUSINESS AND PROFESSIONAL MEN WHY PAY OFFICE RENT?
For a few cents a day you can have complete confidential mail and phone service by competent secretaries. Make our address and telephone YOURS. 1424 K ST. N.W., RM. 302 RE. 0676

MODERN BATHROOMS
Kitchen, gas water heaters, all types of plumbing and heating installed by experts; cash or terms. Call No. 8000 for free estimates. J. Shapiro, registered plumber, office showrm., 9th and Que nw. RA. 3162.

PAINTING AND PAPERING
Free estimate; white mech.; no job too large or small; work guar. AT. 2760, EX. 0751.

PAPERING AND PAINTING—A-1 work; estimate free. Mr. Beckett. DU. 4053.

PAINTING—PAPERHANGING
1ST CLASS WORK, FREE ESTIMATE YOUNG & VAULX, HO. 1054.

PAINTING—KEMTONING
By veteran. Also home repairs. Free estimates. BILLY BOWLES, DU. 9483.

PAINTING
Completed by expert.
GENERAL CONTRACTING CO.
ST. 7003.

PLASTERING
Water-proofing and stucco. HI. 7862.

ROOFS REPAIRED AND PAINTED.
Terms. Free estimate. Guaranteed work. SILVER SP. ROOFING CO., SLigo 2828.

SLAG and tin roofs for row houses. Terms. Free estimate. Guaranteed work. SILVER SP. ROOFING CO., SLigo 2828.

SPRING CLEANING IS NO PROBLEM
Painting, plastering, windows washed, woodwork, wax floors, etc. AD. 4041.

UPHOLSTERING
Let us reupholster your furn., sofas, chairs, reas., incl. materials; slip covers to order. Guar. craftsmanship. Paul's Custom Upholsterers, EX. 9289.

UPHOLSTERING
Repairs by veteran, cushion rebuilt, reas., free est. AT. 2137-LU. 8542.

Why Worry With Spring Cleaning?
I WILL DO IT FOR YOU
Windows, woodwork and painted walls cleaned, floors and furn. cleaned and polished. Call FR. 6405 for General Housecleaning.

WOOD VALANCES
Designed and constructed to your order by Cytell. Call EX. 1080.

Lost 10

BILLFOLD, black, Wednesday noon, corner of No. Hudson and Wilson Blvd., Arlington. Reward. OW. 2435.

BILLFOLD, brown, with zipper one side; D. C. permit, D. C. registration card for Pontiac 1937 sedan; Md. permit, pay envelope from Savannah Gardens, sum money; keep $50, return balance. Warren, LU. 2751.

BRACELET, cameo; vic. of Constitution Hall; reward. CH. 3680 eves.

BRACELET, gold, 3 sardonyx stones, Sat. or Sun., vic. of Conn. ave. or Columbia rd. Reward. DU. 6055, after 7 p. m.

BRIEFCASE, brown leather, under-arm type; cont. business papers and files; between Raleigh Hotel and Dorchester House; reward; Apt. 330. NO. 3600, Mr. Beesley.

DIAMOND WRIST WATCH, lady's, with diamond band; lost in Peoples, 12th and F or between Garfinckel's and Marlyn Apts. in Plymouth cab; reward. RE. 1125 or EM. 0442.

DOG—Chinese spitz; small, white, female; lost NW. section. Reward. VI. 0335.

DOG—Tag No. 11555, white Spitz, 3 yrs. old, name "Fluffy." AD. 3841.

DOG, large collie, brown and white; lost Mon., April 12. Reward. EM. 3123.

DRILL SET, high speed; Lyon Village and McLean, Va. Rew. ELmwood 615.

EARRING, gold bowknot, vic. Wardman Park. Mrs. Arthur D. Marks, Wardman Park Hotel.

FISHING FLIES (book), on Colvin Run, opening day. Rew. Wichmann, CH. 3352.

FUR SCARF, 3 skins; vicinity 17th and N sts., between 7-7:30 Sunday. Reward. EM. 0139.

FUR SCARF, mountain sable, d't'n or Congress Hts.; rew. TW. 8032, aft. 7 p. m.

GOLD knife; init. S.J.B.; [illegible] Hotel, K st., Vt. ave. DI. 3822, ext. 604.

HANDBAG, black, left in Diamond cab Sat.; cont. glasses, other valuables and $20; keep $20, return rest. GE. 8094.

IDENTIFICATION bracelet; Leah J. McDaniel; rew. RE. 7400, Ext. 7712, wkys.

KODAK, 35-mm. camera, in leather carrying case, and light meter. Reward if returned. OR. 4040, Ext. 434.

MAN'S WRIST WATCH, silver link wrist band, between K st. near 17th and Penn. near 12th nw. Reward. TE. 8534.

PIN, star-shaped, pearl-studded; Woodward & Loth., main or north bldg.; worth little money, but great sentimental value; reward. HO. 6565, ext. 300.

PURSE, black cloth, Hecht's. Reward. MI. 5462 or RE. 6700, ext. 3949.

RUBY RING at Warrenton Gold Cup last Sat. Phone DU. 2117, 9 to 5; reward.

TRAVELING BAG, man's, small, with initials E. C. H., with valuable jewelry and wearing apparel; lost at 2nd and W sts. nw., about 4:50 Tuesday morning, April 20. Reward. DU. 1184.

WALLET, black; identification, Katherine Lea Marshall, Charlottesville. Please call EX. 1587. HO. 6143, eves.

WATCH, lady's Elgin, stretch band, gold, Sat., April 17. Reward. RA. 6663.

WRIST WATCH, Gruen, small, gold; Wednesday evening near 20th and G sts. nw. Reward. NA. 3120, ext. 918.

WRIST WATCH, lady's, Longine, last vic. Gallatin and 13th sts. Reward. GE. 7217.

Found 10A

BICYCLE, boy's, found; Schwinn make. Call NO. 1787.

Legal Notices 4

HARRY FRIEDMAN, Attorney
412 5th Street, N.W.

DISTRICT COURT OF THE UNITED States for the District of Columbia, holding a Probate Court. Estate of Isador Goldberg, deceased. No. 70989, Administration Docket 149. Application having been made herein for probate of the last will and testament of said deceased, and for letters testamentary on said estate by Harry Friedman, it is ordered this 21st day of April, A. D. 1948, that Nathan Gonik, Sarah Simons, Basia Fox, if living, or, if dead, her unknown heirs at law and next of kin, Zlata Lichtik, if living, or, if dead, her unknown heirs at law and next of kin, and the unknown heirs at law and next of kin of Isador Goldberg, deceased, and all others concerned, appear in said Court on TUESDAY, THE 1ST DAY OF JUNE, A. D. 1948, AT 10:00 O'CLOCK A. M., to show cause why such application should not be granted. Let notice hereof be published in the Washington Law Reporter and The Washington Post, once in each of three successive weeks before the return day herein mentioned, the first publication to be not less than thirty days before said return day. Witness, the Honorable BOLITHA J. LAWS, Chief Justice of said court, this 21st day of April, A. D. 1948. Attest: (Seal.) THEODORE COGSWELL, Register of Wills for the District of Columbia, Clerk of the Prboate Court. Apr.23,30,May7.

IRWIN B. LIPMAN, Attorney,
1338 Eye St. NW. RE. 3929
Filed April 21, 1948—Harry M. Hull, Clerk.

IN THE DISTRICT COURT OF THE United States for the District of Columbia. In re. application of Ethel Olkowitz and Jean Mildred Olkowitz for change of name. Civil Action No. 1650-48. Ethel Olkowitz and Jean Mildred Olkowitz, by her next friend and mother, Ethel Olkowitz, having filed a complaint for a judgment changing their names to Ethel Morris and Jean Mildred Morris, respectively, and having applied to the Court for an order of publication of the notice required by law in such cases, it is, by the Court, this 21st day of April, 1948, ordered that all persons concerned show cause, if any there be, on or before the 15TH DAY OF MAY, 1948, why the prayers of said complaint should not be granted. Provided, that a copy of this order be published once a week for three consecutive weeks before said day in The Washington Post and the Washington Law Reporter. JENNINGS BAILEY, Justice. A true copy. Test: (Seal.) HARRY M. HULL, Clerk. By CLARA F. CONNELL, Deputy Clerk. April23,30;May7.

VERNON E. WEST, STANLEY DeNEALE and IRVING BRYAN, Attorneys for Petitioners.

IN THE DISTRICT COURT OF THE United States for the District of Columbia. In re Condemnation for the acquisition of Lots 17, 18, 19, 62, 63, 64, 66, 67, 68, 69, 70, 77, 78, 80, A, B, C, D, 800, 801, 802, 803, 804, 805, 806, 807, 810, 811, 831, 833, 835, 837, 840, 842, 843, 844, 846, 847 and 848 in Square 559, for the Walker-Jones Schools (vicinity of 3rd and L Streets, Northwest) in the District of Columbia. District Court No. 3161. Order of citation and publication. Upon consideration of the petition of the Commissioners of the District of Columbia, filed in the above entitled cause, and on motion of counsel for the said Commissioners, it is, by the Court this 19th day of April, 1948, ordered that the Clerk of the Court issue citation to all parties in interest in the land to be condemned herein, particularly described in the aforesaid petition, to appear in this Court on the 1ST DAY OF JUNE, 1948, AT 10 O'CLOCK A. M., to answer the said petition and to show cause, if any they have, why the prayers thereof should not be granted, and why the land in Square 559, as shown on the plat filed with the petition in said cause, should not be condemned for school purposes, in the District of Columbia. It is further ordered that a copy of said citation be served by the United States Marshal for the District of Columbia, upon such owners of the land sought to be condemned herein, and found by the said marshal, or his deputies, within the District of Columbia, and it is further ordered that all persons having any interest in these proceedings be, and they are hereby warned and required to appear in this Court on or before the said 1st day of June, 1948, to answer the said petition, and to continue in attendance until the Court shall have made its final order ratifying and confirming the award and report of the condemnation jury to be appointed by the Court to appraise the value of the respective interests of all persons concerned in the land and premises mentioned and described in the aforesaid petition. It is further ordered that a copy of this order be published once in the Washington Law Reporter, The Washington Post, the Washington Evening Star and the Washington Times-Herald, newspapers published in the said District, before the said 1st day of June, 1948. By the Court. ALEXANDER HOLTZOFF, Justice. A true copy. Test: (Seal.) HARRY M. HULL, Clerk. By ANNE W. LYDDANE, Deputy Clerk.

Personals 11

ACCOUNTING AND BOOKKEEPING SERV., PART-TIME. TA. 9866 EVES.

ACCOUNTANT EXPERT—Books started, kept; part-time; taxes; reas. OR. 2074.

ALTERATIONS and restyling, done in your home; $1 per hr. DE. 9653, 8-12 noon, 5-9 p. m.

ART WORK—Do your menus, letter heads need new life? Let us do the design, illustration. ST. 8367-DE. 3318.

CURTAINS and light laundry expertly done. Called for and delivered. MI. 8056.

CURTAINS laundered and stretched. Call TR. 7534.

DRESSMAKING at reasonable rates. Call Mrs. Heath, OL. 7674.

FAMILY wash done, specialize in silk, also all kinds of curtains. DU. 8906.

GHOST WRITING, ANY TOPIC, ANY PURPOSE & LENGTH. EX. 8160, ext. 24.

LAMPS designed and made to order; also fine antiques. WI. 9535.

LAUNDRY expertly done in my home. Reas. LU. 2729.

"OLD AT 40, 50, 60?" MAN! You're crazy! Thousands peppy at 70. Ostrex Tonic Tablets pep up bodies lacking iron. For rundown feeling many men, women call "old." New "get acquainted" size only 50c at all druggists.

PLAIN SEWING—PROMPT SERVICE REASONABLE. DE. 6969 OR TR. 9694

PUBLIC TYPING
Envelopes addressed, $6 per thousand. Room 302, 1424 K st. nw. RE. 0676.

Instructions 12

PIANO (formerly with Washington College of Music); beginners accepted; $2 lesson. HO. 7059, before 10 a. m.

Help, Men 15

ACCOUNTANT TO $7,200
CPA, const. exp pref.
Bookkeeper, young, S.E. $50
Asst. bookkeeper, auto exp. $50
Clerk-typist $40
Jr. accountant, B.C.S. deg., open.
ATLAS, 1420 N. Y. AVE.

ACCOUNTING CLERK—5 days, $2,320 plus tax allowance. Adams Employment Agency, 204 Colorado Bldg., 14th and G nw. RE. 3938.

AGENTS
Young men to sell our new cellophane-type floor coating to housewives. No car or experience necessary. Average $15 to $20 per day. Some part-time workers also. Phone LI. 5946.

APPLIANCE SALESMAN
Experienced; car, drawing, outside, store leads, Arlington. OV. 5400.

Architectural Draftsmen
Designing, estimating; expediting; experienced; $350.
NATIONAL EMPLOYMENT SERVICE
1708 G ST. N.W.

AUTO CRANE OPERATOR
(COLORED)
with experience. Also porter's duties.
SEE MR. GARNER
McMahon Chevrolet, Inc.
1240 UPSHUR ST. N.W.

AUTOMOBILE MECHANICS (2)
First-class; good working conditions; new building, compensation and insurance and legal holidays.
APPLY TO MR. PEERS
Shirlington Motor Co.
SHIRLINGTON'S BUSINESS CENTER
ARLINGTON, VA. OV. 4000.

Auto Service Salesman
Experienced A-1 man with established record, capable of diagnosing troubles and estimating repair costs on all makes of cars. Pleasing personality and aggressiveness are essential in this position; excellent opportunity. Apply to Mr. LeGette.
CAPITAL GARAGE
1320 New York Ave. N.W.

AUTOMOBILE TRUCK MECHANICS
Modern shop and equipment. Vacation, hospitalization and insurance.
SEE MR. SNYDER
2316 GEORGIA AVE. N.W.

BARBER, good job; $60 week guaranteed to start. GE. 9508, 5307 Georgia ave. nw.

BARBER WANTED at 1738 Penna. ave. nw.; $60 guarantee with commission. HO. 1895.

BARBER for eve. and Sat. Foltz Barber Shop, 1503 A st. se.

BARBERS (2) steady; $65 week and commission 70%, good for $75 and up; sober person only. 437 9th st. nw., EX. 7454.

BARBER—First-class hair cutter; steady man; $60 guaranteed and commission, 2615 14th st. nw.

BARBER, Fri., Sat. and Sun; $40 and comm. Hrs. 9-6:30, Sun. 9-2 p. m. Apply 851 Upshur st. nw.

BARBER—Steady. $50 guarantee, 70% commission. 914 New York ave. nw.

BARBER
Must be sober and dependable; very good job for the right man. Call SLigo 6824 evenings between 7:30 and 8:30.

BARBER, good steady position; start next Monday; $65 guarantee and commission. Apply ABC Barber Supply from 9 to 10:30 a. m., Ask for Tom.

BARBER—Steady, for neighborhood shop. Must be good. 4925 Georgia ave. nw.

BARBER—No license required. Come ready to work. OWens 2236. Arl. vic.

BARBER wanted, shop under new management. 1156 15th st. nw.

BARBER experienced. Professional Barbershop, 908 9th st. nw.

BARBER—Steady job; married man preferred; $65 wk. and commission if qualified. Robertson's Barber Shop, WI. 9701.

BOOKKEEPER
For medical clinic to take charge of set of double entry books and supervise small staff of 3. College graduate with above average record, under 35, $2,700 per year. One month's vacation, medical coverage. 2529 Penn. ave. nw.

Bkpr.-Typist, N.E., $50 Wk.
Sales Rep., elec. equip. .... $50 wk.
Claims Adj., col. (21-37) .... $200 mo.
Foreman, sewer & water .... $60 wk.
Maintenance Man, exp. .... $200 up
Jr. Acct., C. P. A. firm .... $45-$50 wk.
Sales Rep., auto sup., car req. .... $280 mo.
MUTUAL EMPLOYMENT SERVICE.
1710 G St. N.W. NA. 0954.

BODY & FENDER MAN
(COLORED)
EXPERIENCED
AGE 21 TO 35
MUST HAVE D. C. DRIVER'S PERMIT
APPLY
MR. RALPH L. KING
CHAMBERS GARAGE
904 BARRY PL. N.W. DU. 2570

BOOTBLACK wanted; $25 guarantee and tips. Apply Bolling Field.

BOOTBLACK wanted, steady job. Apply 7716 Georgia ave. nw.

BUTCHERS
Good pay, 5-day week. Experienced sober men only. References.
APPLY
Standard Super Market
4415 NO. CAPITOL ST.

CARPENTERS
trim and rough hands; top wages; long job. Apply Mr. Reid, Brewster & Baden, Silver Spring, Md.

CHEF SAUCIER
European training, $100 wk. Apply La Salle Du Bois. 1800 M st. nw.

CIRCULATION ROADMAN
EXPERIENCED COUNTRY ROADMAN FOR SHENANDOAH VALLEY
Position will require residence in Winchester, Harrisonburg area. Car necessary. Salary, car allowance and expenses. Paid vacation and sick leave. Write giving experience and references, or apply in person.
Personnel Department
THE WASHINGTON POST
1345 E St. N.W.

CLERK-TYPIST
Permanent position with large international finance company; excellent opportunity. Do not apply unless you feel you are capable of making rapid progress and can take over duties of branch manager within reasonable length of time. Veterans preferred. Apply
Household Finance Corp.
7914 Georgia Ave., Silver Spring.

CLERK-TYPIST
Excellent opportunity to learn the insurance business. Typing ability necessary, 5-day week. Permanent position. Apply in person
The Home Indemnity Co.
1522 K St. N.W.

CARPENTERS—For framing. Plenty of work. Good wages. See Mr. Knott at 47th and Rodman sts. nw.

CARWASHERS & PORTERS (2)
APPLY TO MR. PEERS
Shirlington Motor Co.
SHIRLINGTON'S BUSINESS CENTER
ARLINGTON, VA. OV. 4000.

Construction Superintendent
for garden apt. job, location Washington area; good salary for thoroughly experienced man. Write details and references. Box 674, Washington Post.

Help Men 15

CREDIT MAN
For retail clothing store; one with experience preferred but not essential. STAR CLOTHING, 825 7th st. nw.

DESIGNERS
Electrical, electro-mechanical and machine; salaries to $10,000.
NATIONAL EMPLOYMENT SERVICE
1708 G ST. N.W.

DRY CLEANER
For small solvent plant, American Laundry Machinery Equipment. Must be experienced and understand maintenance of equipment. Steady work. Good salary. Must be sober. Apply 211 New York ave. nw. Mr. Zarin, ME. 1233.

Engineer—5th Class
White, for large apartment house; apartment and good salary. Immediate employment to reliable and sober man. Apply Mr. Whitcomb or Mr. Robey.
H. G. SMITHY CO.
811 15th St. N.W. ST. 3300

ESTIMATOR AND SUPERVISOR
For general contractor. Must know decorating. Good salary and steady employment. Apply 3612 14th St. N.W. CO. 4401.

FURNITURE REPAIRMAN
with experience for
OUTSIDE WORK
CAR NECESSARY
5-DAY, 40-HOUR WEEK
Generous Company Benefits and Privileges
APPLY IN PERSON
EMPLOYMENT OFFICE
THE HECHT CO.
SERVICE BUILDING
1400 OKIE ST. N.E.

Haberdashery Salesman
Young man, thoroughly experienced selling high quality haberdashery. Must have pleasing personality and fine appearance. Highest earning possibilities for worker who is willing to work and has ability to sell fine styled merchandise. Apply FRED PELZMAN, Fashion Shop, Inc., 1300 F st. nw.

HANDY MAN & MECHANIC
We have a permanent job, 6-day week, the year 'round, on a good weekly salary basis for a jack of all trades. He should have knowledge and experience in the following: welding, carpentry, painting, automotive mechanic and electric work; must be sober, furnish local references as to ability and character.
CALL MR. MINEAR FOR APPT.
LI. 3578
FORT LINCOLN CEMETERY

INSURANCE
An excellent opportunity in an established insurance broker's office for an ambitious young man between the ages 18 and 23, with high school education. Must be good typist. Attractive salary with opportunity for advancement in a growing organization. We want an intelligent and alert young man who can fill a position of responsibility. Our employes know of this advertisement.
CALL MR. OXENHAM
RE. 1929

JANITOR—Kitchen worker, colored; private school in Bethesda; live out, good salary; must have driver's permit. Call Miss Prosser, WI. 2223.

HELPER
Lightly built man for cleaning of exhaust ducts and air-conditioning system. White, good wages, steady, mostly night work. Advancement to man who can assume responsibility.
1111 EYE ST. N.W.

LABORERS—For house construction. See Mr. Knott, 47th and Rodman sts. nw.

MAINTENANCE MAN
With car or light paneled truck for air-conditioning and ventilating duct cleaning (white), mostly night work. Steady, good salary and expenses. Advancement. NA. 2593.

MECHANICAL ENGINEERS
All phases of electro-mechanical design; transformers, motors, pulse circuits, machinery, instruments; $6,000 up.
NATIONAL EMPLOYMENT SERVICE
1708 G ST. N.W.

PAINTERS
Experienced, 1st-class men, for residential work. Must be sober and reliable. Top wages paid. Apply after 7 p. m. or Sunday, KE. 6312.

PLASTERERS (6)
First class, good wages. Immediately. Call TE. 6275.

PLASTERER, for mostly patchwork; steady employment. Apply 1021 7th nw.

PLASTERER
For pointing up, 7 days work, only first class mechanic need apply. Job address, 5547 Bradley blvd., Bethesda, Md. Mr. Furman, OL. 9760, OL. 8039, ST. 7000.

PLUMBERS
Experienced on new work. Top pay. Steady employment. Call
JACK SCHWARZ & SONS
CO. 4700 between 9 and 5 p. m.

PORTERS
AND
Dish Washing Machine Operators
FULL TIME
PERMANENT WORK
GENEROUS COMPANY BENEFITS AND PRIVILEGES
Apply in Person
Employment Office
3rd Floor
THE HECHT CO.
SILVER SPRING STORE
Fenton St. & Ellsworth Dr.

PORTERS
5-DAY
40-HOUR WEEK
Apply
Employment Office
9th Floor
9:30 TO 6 DAILY
WOODWARD & LOTHROP

PRESSER
Experienced. Steady job. Piece work.
APPLY
PEELER'S, INC.
2308 Rhode Island Ave. N.E.

PRESSERS—WOOL
For dry cleaning plant. $45 for 45-hour wk. Must be experienced.
SANITARY CLEANERS
2920 14TH ST. N.W.

PRESSER
Experienced on ladies' and men's work. Steady job. Apply at once. 6910 4th st., Takoma Park, D. C. GE. 9765.

Real Estate Salesmen
Established real estate firm.
GRAHAM-HALL, Realtors, WI. 3250.

Help, Men 15

PORTER
For full-time work. Apply to Mr. Pinkham after 5:30 p. m.
JESSE THEATER
18th St., near Rhode Island Ave. N.E.

SALESMEN WANTED
At once, two experienced salesmen to call on architects and builders; salesmen with a following in the building industry preferred but will consider men without experience. If you can fill this position come in and talk it over between 10 and 4. Ask for Mr. Curl, 927 10th st. nw.

SALESMAN
Sportswear, splendid opportunity in a fine men's wear store for a man who is experienced in selling better quality sportswear. Apply Office Young Men's Shop, 1319 F St. N.W.

SALESMEN, 23-35, Sal. Plus Comm. Prefer food exp., must have car.
ATLAS, 1420 N. Y. AVE.

SALESMAN
—FOR—
MAJOR APPLIANCES
EXPERIENCE PREFERRED
COMMISSION BASIS WITH WEEKLY DRAWING ACCOUNT
APPLY
EMPLOYMENT OFFICE
4TH FLOOR
S. KANN SONS CO.

SALESMAN
Between 30 and 40, for local branch of well-known brewery. Must be a resident of the District for a year. Salary plus car allowance. State qualifications and experience. Address Box M-993, Washington Post.

SALESMAN
Men's furnishings and hats, experienced. Chain organization for Washington and Alexandria stores.
APPLY
WOODROW STORES
722 King St., Alex., Va.
Phone AL. 9391.

SALESMAN
Progressive men's store has opening for young man.
APPLY
WILSON'S
Penn Ave. at 9th St. N.W.

SALESMEN—Sell nationally advertised products; Philadelphia, Baltimore, Washington territories open; following among baking, jobbing and institutional trade essential; salary, commission, expenses. Apply by letter stating qualifications. Box M-983, Washington Post.

Service Station Attendant
Experienced man; full time, 6 days week. AL. 9251.

SHIPPING CLERK
Age 20 to 30; must type and use adding machine and have knowledge of postage meter machine, freight and parcel post rates; permanent position; 5-day, 40-hour week; paid annual vacation; time and one half for overtime; must be sober and industrious. Phone for appointment between 9 a. m. and 4 p. m.
ME. 4021, EXT. 205
AMERICAN AUTOMOBILE ASSN.

SHORT-ORDER COOK
Experienced, for night work; references. Apply Showboat, 2477 18th st. nw.

Stenog., $250 Month
Expr. bldg. work pref., some bookkg.
Stenog., engineering bus., $50 wk.
Clerk-Typist, 5-day wk., $2100.
Salesman, inside sales, paint sales.
Typist-Clerk, auto parts off., $40.
Ticket Seller, night hrs., $250 mo.
See Miss Day at once—NA. [illegible]
PERSONNEL SERVICE
1311 G St. N.W. (Next Church)

TOPO. DRAFTSMEN
Experienced; $1.25 hour; start June 1.
NATIONAL EMPLOYMENT SERVICE
1708 G ST. N.W.

TRUCK DRIVER, colored, local [illegible] 1021 7th st. nw.

TRUCK DRIVERS & HELPERS
White, good working conditions, 40 hours week, good salary.
APPLY
MALCOLM SCATES, INC.
4121 38th St. N.W.

Typists—Electromatic
to work evenings occasionally when called from 5-9 p. m. Location, 2 blocks from Dupont Circle N.W. Reply stating hours available and electromatic experience if any. Box M-137, Washington Post.

VEGETABLE CLERKS
Good pay, 5-day week. Experienced, references.
APPLY
Standard Super Market
4415 NO. CAPITOL ST.

YOUNG MEN
Steady and reliable, 21 to 40 years, to be trained for field work in Washington area with national hospitalization company. Ability can earn you $125 per week. Sales experience helpful, but not required. Car a necessity.
SEE MR. HALL, ROOM 506,
412 5TH ST. N.W., BETWEEN 2 AND 4 P. M. ONLY.

YOUNG MAN
18 TO 25
With knowledge of bookkeeping and typing. High school graduate preferred. Good salary and working conditions. Chance for advancement.
APPLY IN PERSON
Thos. Somerville Co.
1ST AND N STS. N.E.

YOUNG MAN
(Colored) to help in shipping; 75c per hr. Schwartz Bros., 2931 12th st. ne.

MAN
To learn sewing machine business. Sales experience desirable but not necessary. Excellent opportunity for the right man.
SINGER SEWING MACHINE CO.
1340 G ST. NW.

MAN to work farm, Howard County, Md., 30 miles from Wash., Daisy Etchison rd.; married, family, sober, reliable, industrious, knowledge of general farming, animals; house, electricity, $100 per mo. See Mr. Green, adjoining farm of John H. Collier at farm Sat. and Sun., or HO. 0984.

YOUNG MEN, veterans, 18-24, free to travel, Calif. and Texas and return; cash drawing account, trans. paid; permanent work in circulation field. Must be free to leave city immediately. Reply 9 a. m. to 2 p. m., 101 D st. ne., Senate Hotel. Mr. Lake. Do not phone.

MAN TO WORK ON FARM
APPLY 1021 7TH ST. N.W.

MEN (3)
Twenty-one or over. If you are looking for full-time employment and are willing to put forth an average effort your earnings will not be less than $75 week to start or if you are willing to put forth extra efforts.
APPLY MR. MARLIN MORNINGS, 9:30 TO 12.
310 RING BLDG., 18TH & M STS. N.W.

MEN
Need 2 for circulation work. Good earnings. Permanent position. Room 422, Bond bldg.

Jr. Electrical Engineer
Degree and one-year experience. $3,000-$3,500
NATIONAL EMPLOYMENT SERVICE
1708 G ST. N.W.

Lockheed Aircraft Corporation
Has immediate openings for experienced aircraft stress engineers and stress annalyst at their California plant.
FOR APPOINTMENT, CALL
LOCKHEED AIRCRAFT CORPORATION OFFICE
ME. 0344
BETWEEN 9:30 A. M. AND 5 P. M.
Interviews may be arranged at your convenience. Those seeking temporary employment please do not apply.

YOUNG MAN
The Washington Post requires the services of an intelligent and thoroughly reliable young man who can carry out instructions accurately and perform various messenger duties. Five-day, 40-hour week; vacations with pay, sick leave and group insurance benefits.
APPLY 9 A. M. TO 5 P. M.
PERSONNEL OFFICE
1345 E STREET N.W.

Continued on Following Page

Help, Women 16

Continued From Preceding Page

Advertising Solicitor
If you like to talk on the phone, if you speak in a pleasant, persuasive manner, can type, and have the capacity to use this in selling by telephone, you'd LIKE The Washington Post Classified Dept. Full-time position open. Phone Miss Harker, NA. 4108.

BOOKKEEPER
Exceptional opportunity for young lady in life insurance office; experience necessary; good starting salary with chance for advancement.
APPLY MRS. OLIVER,
ROOM 202, 1422 F ST. N.W.

Bookkeeper Saleswoman
Pleasant surroundings, opportunity for advancement. Apply in person. Singer Sewing Machine Co., 3337 Conn. ave. nw.

BKPR.-SEC'Y., $50 WK.
Bookkeeper, 2 meals .... $45 wk.
Comptometer-Bookkeeper ..... $45 wk.
Bookkeeper-Typist .... $40 wk.
Sales Representative .... Salary open
Typists .... $35-$45 wk.
MUTUAL EMPLOYMENT SERVICE
1710 G St. NW. NA. 0954

BOOKKEEPER, $55 WK.
Full charge 5 day week.
P.B.X. oper., exper. $35. week.
Card Punch opr. IBM Alpha & Num, 2 years experience. $175.
Rem. Rand Card Punch, expr. $175.
N.C.R. Posting mach. opr. $40 week.
Cashier, NCR 2000 cl. $40 week.
See Miss Gray at once. RE. 2828.
FORD EMP. SERVICE
913 15th St. N.W. Near Eye st.

CARD PUNCH OPRS.
Experl. IBM & Rem. Rand.
Miss Gray—RE. 2828
FORD EMPL. SERVICE
913 15th N.W. Near Eye St.

CASHIERS
Good pay, 5-day week. Experienced. References.
APPLY
Standard Super Market
4415 NORTH CAPITOL ST.

CLERK-TYPIST, good salary, pleasant working conditions, liberal discount on purchases. Apply office, The Young Men's Shop, 1319 F St. N.W.

CLERK-TYPISTS
Stenographers
Under 35 Years
5-DAY, 35-HOUR WEEK
PERMANENT POSITION
LIFE INSURANCE CO.
Apply
ROOM 408
816 14th St. N.W.

CLERK-TYPIST
Experienced, 5½-day week, pleasant working conditions. Free life and hospitalization insurance. Permanent work with large Ford dealer.
CHERNER MOTOR CO.
1781 Florida Ave. N.W. Ask for Mrs. Lee.

EXCELLENT EMPLOYMENT
Opportunities
for
- Skilled Draftsmen
- Design
- Layout
- Detailers
- Drawing Checkers
- Stress Analysts
- Weights Engineers

APPLY IN PERSON
FAIRCHILD BRANCH ENG. OFFICE
261 Constitution Ave.
Washington, D. C.
or
Write
FAIRCHILD AIRCRAFT DIVISION
HAGERSTOWN, MD.

CLERK-TYPIST
Interesting work, 40-hr., 5-day week.
APPLY IN PERSON.
RKO RADIO PICTURES
203 EYE ST. N.W.

CLERK
With knowledge of shorthand and typing, for our college department. Permanent position; good salary for the right party.
R. HARRIS & CO., Jewelery
1101 F St. N.W.
See Mr. Geraci, 4th Floor Office.

CLERK-TYPIST
Young lady for large fire insurance office to operate posting machine. Bookkeeping experience not necessary. 5-day week. Permanent position.
APPLY IN PERSON
HOME INSURANCE CO.
1522 K St. N.W.

CLERK TYPIST
Permanent position in Silver Spring branch of national organization, bonus, pension plan, hospitalization benefits, opportunity for advancement.
SEE MR. THORNTON
HOUSEHOLD FINANCE CORP.
7914 GEORGIA AVE.
SILVER SPRING, MD.

CLERK-TYPIST
35 yrs. Permanent position with life insurance company; no experience necessary; pleasant working conditions, short 35-hr. 5-day week. Apply Rm. 408, between 9 a. m. and 3 p. m. 816 14th st. nw.

CLERK-TYPIST
For general office work; must be capable and willing to adapt herself to varied operations; 5½-day week; excellent working conditions. See Mr. LeGette.
CAPITOL GARAGE
1320 NEW YORK AVE. NW.

CLERK-TYPIST
For work in large real estate office. Excellent working conditions. Apply Personnel Office.
CAFRITZ CO.
1416 K St. N.W.

CLERK
WITH
Mechanical Drawing
ABILITY
TYPING NECESSARY
PERMANENT POSITION
CALL MISS RICHARDS
DU. 5100
9 TO 4 P. M.

CONSULTANT
—FOR—
COSMETICS BAR
Must Be Experienced
Salary and Commission
5-Day, 40-Hour Week
Apply
Employment Office
4th Floor
Lansburgh & Bro.
7TH, 8TH AND E STS. N.W.

Help, Women 16

CLERK
White, 5-day week, 40 hours. Apply in person, 1121 5th st. nw.

CLERK-TYPIST
For real estate office, accurate with figures, neat penmanship, 5-day week. Miss Biggs, 1010 Vermont ave. nw., Suite 717.

CLERK-TYPIST
Jewelry store, pleasant working conditions. 5-day week; references required.
APPLY
THE ROSS CO.
1331 F St. N.W.

COSMETIC SALESWOMEN
EXPERIENCED ONLY
APPLY
JELLEFF'S
1214-1220 F St. N.W.
Personnel Office
7th Floor

COUNTER GIRL
Experienced. Good salary and good working conditions.
APPLY
LUNA CLEANERS
1605 14th St. N.W.

FITTER-SEAMSTRESS
For dresses, coats, suits; in new ladies' apparel shop to be opened May 1 on Mayflower Hotel block. For interview, phone NA. 0198.

General Office Worker
No experience necessary.
APPLY
DAILEY'S
709 7TH ST. NW.

GIRLS
GOOD JOBS NOW
INTERESTING WORK
GOOD WAGES
NO EXPERIENCE REQUIRED
PLEASANT SURROUNDINGS
REGULAR PAY INCREASES
PAID WHILE LEARNING
ACT AT ONCE
WHILE THERE ARE OPENINGS
VISIT OUR EMPLOYMENT OFFICE
918 G ST. N.W.
THE CHESAPEAKE & POTOMAC TELEPHONE CO.

EDUCATED, cultured women over 30; full or part-time work; 3 executive positions available. Apply 10 to 4. 1424 K st. nw., Suite 410.

OFFICE positions, $160-$225 mo. Adams Agency, Colorado Bldg., 14th and G.

GENERAL CLERICAL; excellent opportunity for advancement; liberal discount on purchases. Apply office. The Young Men's Shop, 1319 F st. nw.

HOSIERY SALESLADIES
EXPERIENCED
Permanent Position
With Excellent Pay
WM. HAHN & CO.
3113 14th St. N.W.

HOSTESSES
For large air-conditioned restaurants in D. C. and Virginia. Prefer tall and atractive women with some previous restaurant experience. Hours 5 p. m. to 1:30 a. m., 6-day week. Attractive salary and meals.
APPLY
EMPLOYMENT OFFICE
HOT SHOPPES, INC.
1293 Taylor St. N.W.

LABORATORY TECHNICIAN
Registered preferred, for medical clinic; 40-hour, 5½-day week; no evening hours; $2250 a year unregistered, $2400 registered; leave provisioned; medical coverage. 2529 Penna. ave. nw.

LAUNDRY catcher, exp. Apply Palace Laundry, 9th and H sts. nw.

MANAGERS-EXECUTIVES
A well known group of women's specialty stores need floor managers, department managers and store managers for expanding business. Unusual opportunity for experienced personnel in dresses, coats, suits and small wears. Good salaries. Advancement. Confidential.
PHONE DI. 3088
MR. SPITLER

MANICURIST, good job, short hours. Investment Bldg. Barber Shop. EX. 9285.

OFFICE WORKER
Part time to help with typing, filing, and relieve receptionist; afternoons, full day Saturday and Sunday. Pleasant working conditions.
FOR APPOINTMENT
CALL MR. HAYES, GENERAL MANAGER
WPIK, ALEXANDRIA
OV. 3000

P. B. X. OPERATOR
EXPERIENCED
Excellent salary. Congenial office. Store discount, 5-day week.
APPLY OFFICE
4TH FLOOR
PHILIPSBORN
11th St. between F and G N.W.

RECEPTIONIST GENERAL CLERICAL
The Washington Post has an opening for an intelligent young woman who can meet people effectively and perform general office duties well. A knowledge of typing is necessary. Stenographic skill helpful but not essential. Forty-hour week, group insurance benefits and vacations with pay.
APPLY 9 A. M. TO 3 P. M.
PERSONNEL OFFICE
1345 E STREET N.W.

SALESLADIES
Immediate
Full-time Openings
Permanent Positions
Good Salary
Pleasant
Working Conditions
Benefits Such as
Paid Vacations, Retirement, Bonus, Hospitalization and Sick Relief
Apply Miss Anderson,
Personnel Office.
G. C. MURPHY CO.
1214 G ST. N.W.

Help, Women 16

REG. NURSE, $175 MO.
Clinic, night hrs., other openings daily. Also need practical nurses. Typists, always openings to $40 wk. See Miss Reed, NA. 2114.
PERSONNEL SERVICE
1311 G St. N.W., Next to Church

SALESLADIES
Experienced small wears. 5-day week, attractive salary plus commission on all sales.
APPLY MISS RUSSELL
L. FRANK CO.
1200 F St. N.W.

SALESWOMEN
EXPERIENCED
20% DISCOUNT
ON PURCHASES
APPLY
EMPLOYMENT OFFICE
4th FLOOR
S. KANN SONS CO.

SALESLADIES
Experienced, better-type ladies' apparel, for new shop to be opened May 1 on Mayflower Hotel block. For interview phone NA. 0198.

SALESLADIES
(WHITE)
FOR HIGH'S STORES
3 to 11 p. m. shift. Good salary and bonus. Apply 9 to 2 Tuesday through Friday.
1326 HALF STREET S.E.

SALESWOMEN
Progressive Arlington department store has immediate openings. Call OV. 5400 for appointment.

SALESLADIES
EXPERIENCED
—IN—
LADIES' COATS
SUITS, DRESSES
AND SPORTSWEAR
FULL OR PART-TIME EMPLOYMENT
APPLY
12 NOON TO 3, MONDAY & FRIDAY; 10 A.M. TO 3 OTHER DAYS
YEAGER'S
8630 COLESVILLE RD.
SILVER SPRING, MD.

SECRETARY
Under 35, must have adequate knowledge of shorthand. Steady employment with public agency close to D. C. line, 5-day week, retirement insurance, permanent future, $2,100-$2,300. SH. 1480. Mrs. Ware.

SECY.-STENOGS., to $60.
Perm. and temp. positions.
Temp. typists, $1 hr.
Asst. bkpr.-typist, to $50.
Cashier, movie, 65c hr.
ALLEN-O'BRIEN PERSONNEL SERVICE
710 14th St. N.W., Rm. 408. RE. 7280.

SECRETARY, $225 MO.
Secretary, construction .... $50 wk.
Stenographers .... $175-$200 mo.
Other Sec'y-Stenog. Jobs Available
MUTUAL EMPLOYMENT SERVICE
1710 G St. NW. NA. 0954

SEC'Y.-STENOG., $60
TEMP. POSITION, 2 WKS. TO 2 MOS.
MANY EXCELLENT, PERM. POSITIONS
FOR SEC'YS, STENOGS., TYPISTS
ATLAS, 1420 N. Y. AVE.

SEC'Y.-STENOGS.
5 DAYS
Advertising, $200 to start.
Aero., $45 start, more if speak Portugese.
Public relations, $50 start.
ADAMS EMPLOYMENT AGENCY
204 Colo. Bldg., 14th & G NW. RE. 3938

SEWING TEACHERS
Full-time or 6 to 10 p. m. Apply in person. Singer Sewing Machine Co., 3337 Conn. ave. nw.

SHIRT OPERATOR, exp. Apply Palace Laundry, 9th and H sts. nw.

SILK FINISHER
Experienced; wonderful opportunity to make a nice salary in a modern plant; best working conditions. Apply in person at Official Cleaners, 3736 Minn. ave. ne.

Steamship Secretary, $200
S. S. exper. fascinating work.
BOYD'S, 1333 F NA. 2339

STENOGRAPHER
Age 25-35, for life insurance agency, specializing in estate planning, require good stenography and typing, excellent opportunity for qualified candidate, free life insurance, hospitalization and surgical benefits, retirement fund. Applicant must be willing to submit to mental ability and aptitude tests before interview.
APPLY ROOM 907, RING BLDG.
18TH AND M STS. N.W.

Stenographers
5-Day
40-Hour Week
20% Discount
On Puchases
Apply
Employment Office
4th Floor
S. KANN SONS CO.

Stenographer-Typist
Experience not necessary. Good pay. Permanent employment, 5-day week. Sun Life of Canada, Transportation Bldg., 17th and H sts. nw.

STENOGRAPHER
Experienced; national trade association; permanent position; 39-hour week; state salary expected. Box 668, Washington Post.

STENOGRAPHER
under 35 years; permanent position with life insurance co.; short 35-hr., 5-day week; pleasant working conditions. Apply Room 408, between 9 a. m. and 3 p. m., 816 14th st. nw.

STENOGRAPHER, efficient in shorthand and typing, knowledge of bookkeeping and general office duties desirable; 5-day, 40-hr. week; permanent position with new engineering firm for right person. MI. 8500.

STENOGRAPHER
Permanent, well paid position for young lady in large real estate firm; 5-day week, vacation with pay.
Frederick W. Berens, Inc.
1528 K ST. NW.

STENOGRAPHER
Age 20 to 35, efficient in dictation and typing. Good personality. Permanent position. 5-day, 40-hour week, paid annual vacation and sick leave allowance. Phone for interview between 9 a. m. and 4 p. m.
ME. 4021, EXT. 205
AMERICAN AUTOMOBILE ASSN.

STENO.-BOOKKPR., $50
Contractor, builder; future. Miss Young, phone ST. 3664.
PERSONNEL SERVICE
1311 G St. N.W., Next to CHURCH

SUMMER WORK in country for teacher or college student; healthful experience; $540 for 90 days. Write Box M-673, Washington Post.

TEACHERS—Adams Agency handles the better school and office positions. 204 Colorado Bldg., 14th & G. RE. 3938.

TYPIST-CLERK
Good typing speed; accurate; prefer those who like to work with figures; good opportunity for beginners; 5-day, 40-hour week; annual vacation and sick leave allowance. Phone for interview between 9 a. m. and 4 p. m.
ME. 4021, EXT. 205
AMERICAN AUTOMOBILE ASSN.

TYPISTS TO $50
ATLAS, 1420 N. Y. AVE.

TYPIST
and general office work; 5-day week, $40 wk. Schwartz Bros., 2931 12th st. ne.

TYPIST, $2100
Good with figures. Personnel office. Unusual openings—
BOYD'S, 1333 F NA. 2338

Help, Women 16

TYPIST
Permanent, 18 to 30; experience on electromatic typewriter preferred; 5-day week; salary $40.
APPLY TO MISS PEARSON.
WESTERN ELECTRIC CO.
1111 NORTH CAPITOL ST.

TYPISTS
White, 5-day week; 40 hours. Apply in person, 1121 5th st. nw.

Typist—Electromatic
to work evenings occasionally when called, from 5-9 p. m.; location 6 blocks from Dupont Circle nw. Reply, stating hours available and electromatic experience, if any. Box M-136, Washington Post.

CLERK-TYPISTS
CLERK-STENOGRAPHER
AND GENERAL OFFICE CLERK
Age 18 to 35; 5-day week; permanent positions.
APPLY ROOM 702, 1343 H ST. N.W.

TYPIST who can do relief work on small switchboard; age 21-27; hours, noon to 8 p. m.; off Saturdays, Sunday, 1 p. m. to 6. Scripps-Howard, 1013 13th st. nw.

TYPIST
Must be accurate; to address envelopes in our store; permanent position; attractive salary to right person.
APPLY TO MR. JOSEPH
NEW YORK JEWELRY CO.
719 7th St. N.W.

VARITYPIST, 5 DAYS, $170
ATLAS, 1420 N. Y. AVE.

EXCELLENT POSITION
IN
CLASSIFIED ADVERTISING
This is an excellent chance to break into the field of advertising. If you have a good telephone voice and a knowledge of typing and are interested in a 5-day, 40-hour week, vacation with pay, sick leave and group insurance benefits you will want to apply. Monday through Friday, 9 a. m. to 4 p. m
THE WASH. POST PERSONNEL DEPT.
1345 E STREET N.W.

JELLEFF'S
1214-1220 F ST. N.W.
HAS OPENINGS
FOR
SALESWOMEN
ALSO
Cashier-Wrappers
Typists
Comptometer Operators
Charge Authorizor
& General Clericals
APPLY
PERSONNEL OFFICE
7th FLOOR

Three Openings For Good Telephone Saleswomen
If you have a good telephone personality and can put your ideas across, you will be interested in this opening. Five-day, 40-hour week, vacation with pay, sick leave, group insurance, and regular salary plus commission.
APPLY 9 A. M. TO 5 P. M.
THE WASHINGTON POST.
PERSONNEL OFFICE
1345 E ST. N.W.

YOUNG LADIES, 18 to 26, free to travel, seashore and mountain resorts, assist manager circulation sales campaign; transportation furnished; drawing account against high comm. and bonus. Aver. earnings $300 per month after short training period. Mr. Compton, 101 D st. ne., Senate Hotel, 9 a. m. to 2 p. m.

INTERESTING CLERICAL VACANCY
The Washington Post requires the services of a speedy clerk-typist, personable and intelligent; excellent opportunity in terms of job interest; 5-day, 40-hour week; vacation with pay; sick leave, group insurance plan. Apply 9 a. m. to 4 p. m.
PERSONNEL OFFICE
1345 E Street N.W.

EXCELLENT POSITION
IN
CLASSIFIED ADVERTISING
This is an excellent chance to break into the field of advertising. If you have a good telephone voice and a knowledge of typing and are interested in a 5-day, 40-hour week, vacation with pay, sick leave and group insurance benefits you will want to apply. Monday through Friday, 9 a. m. to 4 p. m.
THE WASH. POST PERSONNEL DEPT.
1345 E STREET N.W.

WAITRESSES—WHITE
for exclusive downtown club; good salary and commission; meals and uniform (size 36) furnished. Call DI. 8118 between 10 a. m. and 3 p. m.

WOMAN, ambitious, well educated, desirous of working into executive position; must be alert and resourceful; state education and present salary. Box M-990, The Washington Post.

GIRLS 18 TO 35
Needed by radio manufacturing company for inspection trainees. High school graduate preferred. 5-day 40-hour week. Apply Washington Institute of Technology, College Park, Md.

GIRLS
AN INTERESTING
Well Paid Career
in an
Established
Growing Organization
Is Available to a
Few Young Women
Who Have Had
EXPERIENCE
in Dealing With
the Public
The work does not involve selling or canvassing. It is interesting, important and pleasant, with good wages right from the start.
Write Box 662
Washington Post
STATE AGE, EXPERIENCE AND EDUCATION

YOUNG WOMAN
20 TO 30 YEARS
College graduate in home economics, with several years experience in home demonstration work, wanted by one of Washington's oldest concerns. Good opportunity for right person.
Please reply, giving education background, age, experience, address and telephone number to Box 663, Washington Post.

Help, Women 16

WOMAN (white), between ages of 35 and 40, to sort clean towels. 5-day week. Pleasant working conditions. Apply Mr. Wildman, 1117 20th st. nw.

ALL TYPES RESTAURANT WORK available. Apply Washington Restaurant Association, 2003 Eye st. nw.

ALEXANDRIA & N.W.
Interesting 5-day week office positions; knowledge of typing.
LEEDS EMPLOYMENT SERVICE
914 G PL. N.W., ST. 7890.
(G Pl. is Between G and H Sts. N.W.)

Attractive Young Lady
Over 21, likes people. Unusual opportunity for advancement in photo studio; creative and engaging work, good salary.
APPLY 2D FLOOR PHOTO STUDIO
G. C. MURPHY CO.
1214 G St. N.W.

AMBASSADOR EMPLOYMENT SERVICE
1424 K St. N.W., Suite 208-9, ST. 7415
STENOGRAPHERS
Automotive sales .... $200 mo.
Radio, Arlington .... $200 mo.
Radio, downtown .... $200 mo.
Foreign mission .... $200 mo.
Publication .... $216 mo.
TYPISTS
Real estate .... $150 mo.
Insurance .... $150 mo.
Political .... $175 mo.
CLERKS
Insurance .... $200 mo.
Receptionist .... $150 mo.
Beginner (bank) .... $130 mo.

SELECT POSITIONS
Sales office Sten-Secy. $200.
Medical Secretary, $50 wk.
Steno., Transportation, $50 wk.
Art Enthusiast-Stenog., $1800.
Real Estate Stenog., to $45 wk.
Steno.-Bookkpr., builder, $50 wk.
Educational Secretary, $50 wk.
Banker, small expr., $200 mo.
Assoc. Steno., secy., to $200.
Many others hourly—See Miss Young.
Est. 16 yrs.—"The Friendly Agency."
Call in today—ST. 3664.
PERSONNEL SERVICE
1311 G St. N.W. (Next Church)

Help, Men and Women 17

FUR CUTTERS
—AND—
OPERATORS
5-DAY
40-HOUR WEEK
Apply
Employment Office
9th Floor
9:30 TO 6 DAILY
WOODWARD & LOTHROP

Help, Domestic 18

COOK
Light housework; live in; beautiful room with radio; Bendix washer; $100 mo. 1424 K st. nw., Rm. 208. ST. 7415.

COOKS—HOUSEWORKERS
Live in or out; $25 to $30 wk. Ladies' Exchange, 2037 K st. nw., NA. 4381.

COUPLE for suburban home; man, with knowledge of horses and outside work; woman, cook and general housework; pleasant living quarters; good salary. WI. 3439.

Situations, Men 19

YOUNG MAN, recent graduate, B. A. degree, business training, desires position with future. GEorgia 6806.

YOUNG MAN, law student, proficient in Spanish, desires any type part-time work, afternoons and Saturdays. Box 715, Washington Post.

Situations, Women 20

COLLEGE graduate with teaching experience wishes position as receptionist for a reliable business. Available June 10. Good references. Box M-125 Wash. Post.

H.S. STUDENTS and graduates (colored) want work, part time and full time. Mr. Douglas, Placement Counselor, Pub. Sch. (Div. 10-13). HO. 2822 or TA. 1784.

PRACTICAL NURSES available, trained graduates, day or night duty; reas. rates. DI. 4384 Miss Bee, weekdays only.

Situations, Domestic 21

GIRL, colored, wants day's work. DE. 8174.

COL. GIRL wants day's work; no Sat. or Sun. AX. 7366.

Money to Loan 23

ON DIAMONDS, watches, jewelry, silverware and miscellaneous articles. LOUIS ABRAHAMS, 3225 Rhode Island ave. ne.

Personal Loan Companies 25

THE BEST PLACE
TO GET CASH
SIGNATURE LOANS
FURNITURE LOANS
AUTO LOANS IN 5 MINUTES
A Friendly Loan Service
Call Mr. Zwally, SH. 3700
7902 GEORGIA AVE.
AYARES SMALL LOAN CO., INC.

IT'S A SIMPLE MATTER
TO GET A
LOAN
UP TO
$300
HERE!
Yes, it's just a few minutes of your time and no embarrassment or red tape! Loans are made simply, quickly, privately, on your signature alone. For service that is extra fast, phone first, then come in for the cash that will be ready by the time you reach the office.
LINCOLN
LOAN SERVICE
16 Carroll Ave. Takoma Park SH. 1525
7910 Ga. Ave. Silver Spring SLigo 5200

Business Opportunities 29

BARBER SHOP, (Arl.), 4 chairs; up-to-date; good business; long lease; good opportunity for right man; $5,000, $3,000 cash. No agents, please. GL. 3346, after 7 p. m., all day Sunday.

DELICATESSEN
DOWNTOWN LOCATION
10-year lease. Only $1500 required. Sacrifice price. An excellent buy. Investigate.
PAPANICOLAS INVESTMENT CO.
949 9th St. N.W. DI. 3047.
Eves., OR. 3033

GREENHOUSE PROPERTY
Nearby Montgomery County, convenient to Washington; old established business, in which present owner cannot begin to supply the demands made upon him; nice residence and every necessary outbuilding; at a crossroads, with tremendous roadside stand possibilities for potted plants, eggs, chickens, etc.; nothing to compare with this has been available for years; $20,000; $5,000 cash required, balance at 4%.
T. LLOYD GRUBB, Owner
Beallsville, Md.
Telephone Poolesville 2623 or 2492
Use Route 28 out of Rockville to inspect the property.

JOE'S 1-chair barber shop, located Viers Mill rd., Virginia-Wheaton hwy., doing over $100 weekly, for sale; act fast. Telephone Joe Neri, PL. 9825.

LADY'S apparel store, in good location; large store. You can also add men's wear. Box M-1029, Washington Post.

LAUNDERETTE located in Falls Church in path of future development grossing $1200 per mo. Long term lease at reasonable rental. 21 Bendix washers, 2 dryers, extractor, water heater, water softener. Owner has other interest and must sell.
EASTMAN & STEELE
REALTORS. FA. 2620.

LUNCHEONETTE
LU. 0819

LUNCHROOM, new equipment; good location; priced to sell. 402 6th st. nw.

RADIO SALES AND SERVICE
Due to his health, disabled vet must sell immediately. $5200 proved income in 1947. Has been making $1000 net monthly since moved to new location in heart of Clarendon. 4-year lease, $75 monthly rent. More than $3,000 stock. Sacrifice his business—lock, stock and barrel—for only $2,500 cash. Investigate today.
REALTY BULLETIN CO.
OW. 7997

RESTAURANT business and building situated on U. S. No. 1 Hwy. near Fort Belvoir. Fully equipped. Living quarters. 150-foot frontage, 2 acres. $20,000 annual receipts. Priced right at $15,000. $7600 cash required, assume $7,400 1st trust, $59.94 monthly.
GAINES & BRUIN
113 S. Royal St., Alex., Va., AL. 6914.

Business Opportunities 29

RESTAURANT, DOWNTOWN, air-conditioned; nicely equipped, averaging about $8000 monthly; $30 000, terms. R. M. De SHAZO, 1424 K. NA. 8530.

RESTAURANT
$6000 CASH DOWN
4 years to pay balance. Grossing over $4000 monthly. Good lease; reasonable rent. Modern front, 31-ft. marble soda fountain, paneled walls. Terazzo floors, booths and dining room, seats 96. Will pass all health regulations. See this if you appreciate a paying business and a lovely atmosphere. LES SHILEY, 1609 CONN. AVE. DU. 9188 or eves., WA. 4835.

THIS LARGE, NEW, MODERN
TOURIST HOTEL AND CAMP
Large masonry cabins and individual cottages, 2 restaurants and service station. All modern, comfortable. Doing over $650 per month; now, with only part in operation. Estimate $2,000 per month in rentals alone, when in full-scale operation. Priced for quick sale. Brokers protected.
MILLS REALTY
Annandale, Va. FA. 7387.

WILL SELL outright or will accept partnership on furnace patent; also have patent on barber tool-sterilizer. 9501 Colesville, Silver Spring. SLigo 3871.

FOR SALE—Shoe repair shop, Manassas, Va. Phone Manassas 01F2.

ALL APTS. (4), furnished, 10 rms., 3 baths, 2 halves; oil heat; gar., yard. Priced to sell.
OWENS REALTY, ME. 0486

$1000 NET PROFIT PER MONTH
Wonderful opportunity for capable business woman with sales ability to purchase; $10,000 cash; $5,000 in notes; a well-established business, patronized by highest class clientele. EM. 9501, 6-9 p. m., daily.

Business Opps. Wanted 31

WILL PURCHASE PACKAGE LIQUOR STORE DIRECT FROM OWNER OR BROKER. BOX 704, WASH. POST.

WANTED—One gas station; building improvements and property title clear; in good location; anywhere in metropolitan Washington. Box 670, Wash. Post

Rooms, Furnished 34

ALEXANDRIA, Rosemont Section—Large room, twin beds, adj. shower bath. AL. 0863 after 6:30 weekdays. Anytime Sun.

ALEX.—Lge. rm., next to shower-bath; pvt. home; ½ blk to bus; excel. bus to all points; for 2 refined gentlemen or empl. couple. Refs. TE. 4208.

ALBEMARLE ST.—Newly dec. large frt. rm., priv. bath, phone in rm.; laun. priv., priv. home; meals optional; 2 girls; $30 month each; conv. transp. OL. 7556.

APPLETON ST. NW., 3536—One-half block Conn. ave., large room with bath; new home; business person. EM. 8178.

ARL. NR. PENTAGON, dble. rm., pvt. entrance; gentleman only. Call GL. 1988 after 7 p. m.

ARLINGTON—Large comfortable furn. room; close transp.; sun bathing privileges; married couple. GL. 8473.

ARLINGTON—Double room, new home; 1 or 2 girls; kitchen privileges; conv. shopping and transp. CH. 0658.

ARL.—Double rm., laundry, phone pvls. Near 2 bus lines. CH. 0283.

ARLINGTON—Single rm., semiprivate bath; kit. and laun. priv.; bus to all Govt. bldgs.; refined girl pref.; May 1. $37.50 month. CH. 8891.

ARL.—Lge. dble. rm., next to pvt. bath and shower, block Lee hwy. bus; pvt. home; gentleman only. GL. 3505.

ARLINGTON VICINITY—Newly decorated large 1st floor corner room for couple or adults; conv. restaurants, theaters and shopping center; bus at door. FA. 1738.

BROOKLAND, 3421 7th N.E.—Rm. for 1-2, $35-$40. ½ blk. bus. DU. 6670.

CATHEDRAL AVE. NW., 2276 (at Woodley pl.)—Desirable twin bedrm. for 2 young men, semipriv. ba; buses L-2, L-4.

CATHOLIC UNIV. VIC., 4417 13th Pl. N.E.—Master bedrm., pvt. bath and phone; conv. trans. Suitable 2 empl. men or women. DU. 1524.

CLEVELAND PARK—Quiet rm. overlooking wooded ravine. pvt. bath, 2 exposures; 2 bus lines; man. WO. 1611.

CLEVELAND PARK, frt. room, twin beds, adj. bath, $5 wk. per person, also room to share. WO. 7975.

D ST. S.E., 1104—Nicely furn. dble. rm. and porch; cple. or 2 girls. TR. 3832.

CATHEDRAL AVE. and 29th st., near Wardman Park Hotel, large priv. rm., bath, for 1-2 men; $50. CO. 0111.

COLUMBIA RD. NW., 1834—Men; sgle. $6 wk.; share $7 wk. ea.; clean comf. sep. bed, showers; c. h. w. AD. 4330.

DAVENPORT ST. NW., 4809—Clean, quiet home; 4-poster mahog. suite; unlim. ph.; close bus; $35 mo. EM. 5932.

DUPONT CIRCLE (2013 Hillyer pl. nw.) Vacancies for young men in one of Wash.'s choice guest homes. HO. 7300.

DUPONT CIRCLE AREA, 1702 Que St. N.W.—2d fl.; twin bedroom; 2 windows, Venetian blinds; adj. bath; gas heat. Call CO. 6800. Ask for Mr. Goodman.

EMERSON ST. N.W., 1301—Charming studio rm. and bath for 2; gayly dec., quiet; ph. circuit in; $56 mo. RA. 1142.

E ST. NE., 520, Apt. 303—Single room; near Capitol; good transp.; c.h.w.; private family; $30 mo. TR. 2314.

EMERSON AND 16TH ST. VIC.—Lovely rm., adj. porch, in lge. pvt. home, maid service, for gentleman. RA. 5871.

EYE ST. NW., 1539, Apt. 22—Comfortable room, next bath, in private home for gentleman. ME. 5539.

FRANKLIN ST. N.E., 315—Young lady to share twin bedrm., separate closets and chests; breakfast, laun., phone privileges; clean cheerful. DU. 0230.

GEORGETOWN—Nicely furn. bed and liv. room, nr. Georgetown Univ. Hospital; 1 gentleman; $10 week. OR. 2254.

GLOVER PARK, lge. front rm. next to bath; pvt. home; empl. couple, or 2 girls; conv. trans. EM. 6345 after 7 p. m.

HARRISON ST. NW., 3911—Large front room, adj. bath; cross vent.; beautifully furn. pvt. home; Wisc. & Conn. transp.; gentleman. EM. 1881.

JEFFERSON ST. NW., 1353—Lge. twin bedrm. adj. bath; glass-inc. porch; pvt. home; men; ½ blk. trans. GE. 6376.

KANSAS AVE. NW., 5508—Airy large rm., big closets, for 1 or 2; home priv.; use of piano, etc. TA. 5508 aft. 5 p. m.

KANSAS AVE. N.W., 4519—Twin bedroom, $40; also single, $20; empl. ladies only; 1 blk. bus. TA. 8872.

KANSAS AVE. N.W., 3715—Large front room; adj. bath; kitchen priv. optional; exc. transp.; laund., phone. TA. 6451.

KENNEDY ST. N.W., 1410—Large dble. room with sun porch and private bath; employed couple or 2 men; conv. trans., carline and bus, $32.50 ea. RA. 6872.

MASS. AVE. N.W., 1750, rm. for 3, pvt. bath, maid service, laun. priv., $25 ea.; rms. to share for men and women, $22.50 ea. MI. 9682 or TA 6407.

MacARTHUR BLVD. SECT.—2 newly decor. sgle. rms., sharing 1 bath, shower; pvt. home; conv. rest., trans. EM. 8768.

MONROE ST. NW., 1422—Lge. frt. dble., also sgle.; new maple furn.; cool, clean; laun., phone priv.; excel. transp.

MONROE NW., 1508—Dble. rm., share with one, next bath; conv. trans. CO. 2039

N ST. N.W., 1907—Lge. nicely furn., next bath; empl. couple; l.h.k.

N. HAMP. AVE. NW., 1535—Beautifully furn., single; $10 weekly.

N. H. AVE., 1707—Cheerful clean rms., priv., semipriv. baths; Gentile home.

PARK RD. N.W., 1755—Attractive rm. in newly decorated home; couple or girl; excel. transportation. DU. 3315.

PARK RD. NW., 1867—Large comfortable, convenient, suitable for 2 gentlemen; private bath; $60 mo. AD. 3368.

QUE ST. NW., 1631—Large comf., cool front room; twin beds; running water; reasonable.

WISC. AVE. NW., 1218—2 sgle. rms. in 3rd-fl. apt.; empl. girls; conv. d'town. location. RE. 5600, Ext. 3986; HO. 7549 after 7 p. m.

4TH ST. NW., 5206—Newly furnished room, reasonable rent. TA. 9029.

5TH ST. NW., 4718—Double front rm., adj. bath; private home; phone, laundry privileges. 1 blk. bus. TA. 2633.

10TH ST. SE., 512—Lge., newly redec. bedrm., next bath; pvt. home; innerspring mattr.; 1 blk Pa. ave. TR. 5386.

14TH ST. N.W., 3833—Double room with breakfast and laundry privileges. TA. 2151.

15TH ST. NW., 1404—Well furn. lge. front rm.; walk. dist.; $8 single, $12 double; also nice sleeping rm., next bath, $5 wk. NO. 9259 or DU. 5206.

16TH ST. N.W., 1923—2 single rooms available in comfortable house; splendid transportation.

17TH ST. N.W., 1226
2 BLKS. MAYFLOWER HOTEL
1 BLK. OFF MT. PLEASANT CAR LINE
Room for young lady to share with another. ME. 8044.

20TH ST. NW., 725—Single room for young, empl. man, college age; gentile home; references; $7 week. ME. 0148.

21ST ST. NW., 1722—Attrac. front rms.; quiet home; $40-$30; gentlemen.

29TH ST. SE., 2716, Apt. A-192—Room for man; pvt. entr. EX. 4950, ext. 4036.

30TH ST. SE., 1601—Large front room for couple; conv. to W., M. & A. and Capital Tr. bus; unl. phone. VI. 2534.

1401 COLUMBIA RD. N.W., Apt. 114—Nicely fur. twin beds. Men. Gentile home.

NEAR NAVY YARD—Nicely furn. room for gentlemen or couple, reasonable; conv. everything. 512 9th st. se. LI. 0881

5310 NEVADA AVE. N.W.—Well furnished room, rent reasonable. One or two ladies. Phone NO. 7454.

BED-SITTING ROOM, semipriv. bath; empl. couple; breakfast priv.; garage; $22.50 each. SH. 3326 after 6 p. m.

LARGE furnished room for couple or 3 girls; some privileges. NO. 2758.

COLORED—L.h.k. rms. and comfortable rms. with home priv., all sections. Call DU. 2682. 833 T st. nw.

COLORED—Plenty of housekeeping rooms and divisions; cooking priv.; children permitted. Southern Aid Rental Service, 1212 9th st. nw., 8 a. m. to 10 p. m.

COLORED, 237 14th st. se.—Large front room; all conveniences. LU. 7942.

COLORED tenant roomer wanted; Govt. employe, local or Federal; also private businessman; a 2d-floor front room and rear room; also a basement room, entrance from B st. ne. 1203 B st. ne.

COLORED—Furn. room, 1 or 2 employed men; home privileges. LI. 2721.

COLORED—Nice room for elderly couple; reasonable. MI. 4528.

COLORED—Large front room, next to bath; private home. DU. 7336.

COL. NW.—Frt. rm.; man and wife; cook., laun. priv.; $10.50 wk. RA. 1579.

Rooms, Furnished 34

COL.—Double bedrm. for young or settled man. RE. 3640, 9 a. m. to 4 p. m.

COLORED—Beautifully furn. large rm.; 2 refined persons; twin beds. FR. 3904.

COLORED—Dble. rm., also sgle; adj. porch; excel. meals. FR. 6969.

COLORED—Refined gentleman to share front rm. with another, twin beds; conv. trans. MI. 8913.

COLORED—Southeast rooms, dble., for couple; girl to share. FR. 9159.

COL.—Large bsmt. rm., nr. carline; all privs.; couple or girls. LU. 6517.

Rooms, Unfurnished 36

COLORED—Large front room, vic. new George Washington Hospital; will furn. DI. 4141.

Housekeeping Suites 37

AMES ST. NE., 3943—Nice dble. furn. room; l.h.k.; all accomm. VI. 7236.

BLADENSBURG RD. N.E., 1900—Large front room for couple or 2; l.h.k.; pvt. home; $50 mo.; exc. trans. FR. 4431.

1ST ST. N.W., 907—Lge. front. l.h.k. rm. for empl. couple. ME. 3572.

DOWNTOWN—Cheerful, sunny, single l.h.k. rm.; $25 month. Real home. RE. 2386 or DI. 4160.

NEAR Dupont Circle—Dble. rm., kit. priv., in refined private apt. with elderly lady, for empl. couple or 2 ladies. Tel. Mr. Lynn, DI. 3040 or WO. 0194.

Rooms Wanted 38

GENTILE, nonsmoker, desires pleasant room with cross ventilation, preferably private bath; outskirts of city if good transportation. Box 717, Wash. Post.

PERM. empl. quiet middle-aged woman desires room and bath with space for books in home, upper 16th st. or Chevy Chase. RE. 5600, Ext. 2280.

SWEDISH embassy, girl desires large, single furn. rm., bath, N.W. NO. 1047 (10 to 5). After 6 p. m. DU. 8903.

Rooms With Board 39

CRESTWOOD CLUB, 4107 Conn. ave. Share space; 2 men; $44-$47.50; best Southern cooking; conv. trans. EM. 4074.

DUPONT CIRCLE, 1754 Mass. ave. nw. Attractive double for girls; vacancies to share for girls and men; good food.

FAIRMONT ST. N.W., 1322—Share twin bedroom for young man in Christian home; balanced meals; $40. CO. 3065.

KENNEDY ST. NW., 1409 (½ blk. Rock Cr. tennis and golf course)—Vacancies; home-cooked food; reas. TA. 8427.

NEW HAMPSHIRE AVE. NW., 4412—Sgle. rm.; excel. meals; man. GE. 8485.

QUE ST. NW., 1704—Vac. for young people; wholesome food; reas. NO. 4095.

SLAUGHTER'S, 1627 19th st. nw. (nr. Dupont Circle)—Double room for 2 quiet gentlemen; also for 1 girl in double rm.; 2 meals daily, including 2 on Sunday.

WESLEY HALL
Cheerful rooms, enough like a hotel to provide excellent dining room service, enough like a club to insure cong. companionship; dble. rms. and rms. to share for men and women; $48-$57.50 per month. 1426 21st st. nw. NO. 8099.

3 BLKS. G.W. UNIV.—Large, bright triple frt. room; sgle. beds; young men; Sunday dinner; $40. ME. 9863.

Room, Board Wanted 40

EMPLOYED mother, son (7) desire home, Arl. or Falls Church; quiet neighborhood; board and care for son. CH. 0149.

Children Boarded 41

BABIES given excellent care in home of grad. nurse-mother. Silver Spring 0425.

DAY CARE children 2 to 6; licensed home; trans. Falls Church area. FA. 7512

CHILDREN boarded in country home, ages 3 to 6, during summer months; ideal vacation spot. Daleview 9284.

Convalescent Homes 44

FALLS CHURCH VIC.—Iliff Nursing Home, elderly people and invalids. Spec. tray serv., pleasant surr. FA. 0191.

Apartments, Furnished 46

CONN.-ORDWAY VIC.—Spacious 1-bedroom apt.; all utilities incl.; phone, less linen; 12 weeks. June 19-Sept. 11. $400. Box 630, Washington Post.

GEORGETOWN—Beautifully furn. apt., available for 1 yr.; brand-new renovation; twin-size bedrm., lge. modern tile bathrm., linen closet, 4 other spacious closets, modern liv. rm., fully equipped kit., full din. rm., balcony porch, library-den with modern sofa bed. DE. 4364.

GEORGETOWN—Large attractive apt., 2 bedrms., drawing rm., bath, maid service, phone; 1 or 2 gentlemen. HO. 7033.

GEORGETOWN, 30th and P—Attractive suite, living rm., twin bedrm., bath no kitchen; empl. couple or gentlemen. DE. 0796.

PETWORTH—Entire 2d floor, newly decorated apt., consisting of 2 bedrooms, living room, kitchen, modern tile bath and shower, completely private, for 2 or 3 refined adults; all utilities; express bus nearby; unlimited phone. TA. 4646 after 6 p. m.; all day Sat. and Sun.

N.W. SECTION—Young lady to share apt. with another; $42.50. RA. 4311, after 7 p. m. Miss Macera.

BALTIMORE-WASH. BLVD.—Cottage, 1 rm., kit., pvt. ba., utils. Laurel 325-W.

N.W. SECTION—Girl to share nicely furn. apt. $30 mo. GE. 8424, after 6 p m

LARGE modernistic apt. in ultramodern building, big living room, step-up dining room, streamlined kitchen, 3 bedrooms, 2 Hollywood beds, balcony, garden, $178; adults, lease. WO. 8884.

17TH ST. N.W., 2 girls, 21-27; share 2-bedrm. apt., $30 ea.; conv. location and transp. CO. 5547, after 6:30 p. m.

2115 3D ST. N.E., ½ block Rhode Island Ave.—Will sublet second floor furn. apt. to empl. couple. $75.

3-ROOM APT., employed couple needing care for child. NO. 8444.

AVAILABLE MAY 1
3 FURNISHED APARTMENTS
3-bedrm., living rm., dining rm., kitchen, $450 mo., yr. lease. 1-bedrm., living rm., kitchen and porch, $275 mo., yr. lease. All furnished with full hotel service. Call Chas. L. Hutchinson, general manager. HOTEL 2400. CO. 7200.

WILLING to share modern apt. with empl. Jewish woman 40 to 50 years old; excel. N.W. loc. GE. 4042 or SH. 3543.

COLORED, refined employed woman to share furn. apt. with another girl. Ref. required. After 7 p. m., LI. 4608, Mrs. Wright.

Apartments, Unfurnished 47

GEORGETOWN
2-bedroom duplex apt. furnished $215, unfurnished $175. Available June 15th. Write Box M-1028. Washington Post.

N.W. SECTION—Small apt., semiprivate bath. Phone ME. 3259.

2 AND 3 BEDROOM APTS. Vacant, immediate possession. A small down payment entitles you to one of these apartments on a cooperative basis. Monthly payments lower than rent. Open for inspection 12 to 8 p. m. The Stanton, 128 C st. ne.

Cooperative Apts. Sale 47A

1832 BILTMORE ST. N.W.
Price, $6,750 up; open daily, 2 to 5. Call AD. 0025. Evenings, WA. 3084.

$1,000 DOWN
VACANT—IMMEDIATE POSSESSION
The Stanton—128 C Street N.E.
Open for Inspection, 12 to 8
Newly redecorated and completely reconditioned; 2 and 3-bedroom apts.
FIRST NATIONAL REALTY CORP.
905 15th St. N.W. RE. 3531-UN. 0759.

ADULT couple, unfurn. 3 or 4 rms., $70-$75; 18th and Col. rd. nw. vicinity; exch. refs. Box 712, Washington Post.

ADULTS (2) and child, 12 yrs. old, desire kit., liv. room, bedrm. MI. 9777.

AN EFFICIENCY or 1-bedrm. apt., furn. or unfurn., for Wave officer and former Wave. Days, OR. 3462, Ext. 1421; eves., DU. 2170.

A YOUNG Government bachelor seeks efficiency apt., vic. Georgetown, for May 1; quiet habits, nonsmoker. Box 683, Post

APT., furn. 2 bedrms., kit.; S.E. sec. preferred; about $80; references. Box 710, Washington Post.

APT., pref. unfurn.; veteran and wife, nonsmokers, consider buying furniture. DI. 7251 9 to 5.

APT., 1 bedrm., furn. or unfurn. settled emp. cple., no children, pets or parties. GE. 5352.

APT., 1 bedrm., unf.; empl. cple.; N.W. To $85. EX. 6400, Ext. 2535, AD. 6466.

APT., small unfurn., urgently needed by quiet employed young woman, college grad.; prefer Mt. Rainier, Woodridge area. WA. 7721, 7 to 8 weekdays, 1 to 3 Saturday and Sunday.

APPROX. $70 mo., 1-bedrm. unfurn. modern apt. for quiet and refined employed mother and daughter. Pref. S.E. VI. 4847.

ARMY M/Sgt., wife, son (1 yr.) URGENTLY need 1-bedrm. unfurn. apt. CH. 3000, ext. 3210, 8 to 5 weekdays.

ARMY MAJOR and family want 1-bedroom apt. or small house in D. C. REp. 5471.

ARMY sergeant, wife and 16-mo.-old baby urgently need 3-rm. unfurn. apt. HI. 6482, after 6 p. m.

ARMY OFFICER and wife desire to sublet furnished 1-bedroom apt., May 1 to June 5. N.W. pref. VI. 9118.

ARMY OFFICER (retired) and wife desire 1-bedrm. apt. References. Biakle, AD. 3875.

A NAVAL officer and wife desire unfurn. apt. EX. 9902 or TR. 8266 eves.

BROTHERS (2), student, investigator, need 1-bedrm. apt., pvt. kit., bath. DU. 8649 aft. 6.

3-ROOM APT., bedroom, kit., bath; furnished in S.E. or N.E. sec. LI. 1562.

BUILDERS, OWNERS, MANAGERS
Apartments needed for deserving veterans. Please phone ADams 7050, American Legion Housing Committee.

BLDG. RAZED—1-2 bedroom unfurn. apt. Reliable cple. Reas. rent. HO. 0373.

BUSINESS REPRESENTATIVE, wife and 2-year-old child desire 2-bedroom apt., preferably N.W. HI. 3878.

BUSINESS, redecorating, and will redecorate our 2-bedrm. apt. for 4 adults if you rent it to us. ST. 8936 after 6.

BUSINESSWOMAN, mother need 1 or 2-bedrm. unfurn. apt.; exc. ref.; about $80; by May 10. EX. 7760, ext. 349; SH. 8181

CHIEF petty officer desires furn. or unfurn. apt. for family of 4. Perm. Christensen. RE. 7400, ext. 71134. 8-4:30.

CHIEF PETTY OFFICER, wife, 8-mo. daughter desire 1 bedrm., kitchen, bath, furn.; best care. CO. 9078.

Apartments Wanted 48

COLLEGE grad. looking for efficiency apt. in Georgetown for summer or longer; prefer unfurn. HO. 2143.

COUPLE urgently need small furn. apt. Mr. Baranski, OL. 2500, Ext. 487.

COUPLE AND BABY—1 or 2 bedroom unfurn. apt., to $75. HI. 8384.

COUPLE need 1-bedroom furn. apt. (S.E. or S.W.) by May 5. $70 max. Call Ackerman, FR. 9530, between 8 a. m.-4:30 p. m.

COUPLE and baby desire only 3-room furn. apt.; utilities included. FA. 0870.

COUPLE, employed, no children, desire 1-bedroom unfurnished apt., kitchen and laundry facilities, private bath. Call CH. 3235 after 6 p. m.

COMDR., USN, and mother need 2-bedrm. apt.; ground floor or elev. Va. or N.W. Wash.; furnished; ceiling $120. Unfurn. acceptable. RE. 6700, Ext. 3415.

EFF. or small apt., unfurn., in apt. bldg. RE. 5600, Ext. 5389.

ELDERLY married couple, unfurn. apt., 3 rms., kit. and bath, NW. sec.; no children, no pets. AD. 0188 after 6 p. m.

EMPLOYED women (2), perm., desire 1-bedrm. furn. or partly furn. apt.; N.W. section. GE. 0510, after 5:30 p. m.

EMPL. GIRLS (2) desire to sublet 1-2-bedrm furn. apt.; N.W. pref., exc. refs. GL. 8900, ext. 193, Rm. H-119, A. 125.

ENGAGED couple, both employed, need furn. or unfurn. 1 bedrm. apt. LU. 8522.

ENGAGED couple needs 1-bedrm., kit., bath unfurn. apt., June 1. OR. 1574.

FATHER, mother, aunt and we, two babies, need 1-2 bedrm. furn. or unfurn. apt. by May 1. AD. 4102.

FOREIGN SERVICE officer and wife desire furnished apartment for month of May; N.W. or Georgetown preferred. TEmple 6373.

FURN. APT., 1 bedrm., liv. rm. and kit.; not over $65. No drinking, no parties; refs. GE. 5256 after 6 p. m.

GOVT. engineer, wife, quiet, responsible, desire perm. 1 or 2 bedrm. unfurn. apt., Va., Md., NW. or NE., up to $70; immed. accept. UN. 0609, 9-6 weekdays.

UNFURNISHED 1st-floor or basement apt. wanted by refined middle-aged permanent couple, in District or suburban area. Phone GL. 6650.

GEORGETOWN law student desires apt., self and wife, on or before June 1. Call LI. 3621 between 1-7 p. m.

GEORGETOWN PROFESSOR (vet.), wife, one infant ousted next month by construction, need unfurn. 2-bedrm. apt. nw. or Key Bridge area. DE. 7612.

GOVT. RESEARCH WORKER must find 1-2 bedrm. apt. in pleasant surroundings for self and mother; N.W. pref. VI. 5079.

LAWYER and mother want furn. apt., 4 rms. plus bath, in Arl. or vic. CH. 1132.

MARINE OFFICER, wife, 10-mo.-old son need 1-2-bedrm. apt. S.E. or Anacostia; limit $50 unfurn., $75 furn. FR. 5700, ext. 454, 8 a. m.-5 p. m.

MARINE CORPS SERGT., wife and 2 children desire 2 or 3 bedroom apt., unfurnished; Arlington or Alexandria preferred; pay up $85. OW. 8368.

MINISTERIAL STUDENT, newlywed, needs furnished 1-bedrm. apt. with kit.; American U. vic. pref. EM. 9723.

MOD. CO-OP. APT., 1-2 rm., k. & b. Reas. Ex. refs. Young couple. Geo. or N.W. pfd. Write L. F. Domotor, 1519 N. Caroline st., Balto. 13, Md.

NAVAL officer, wife need 1-bedrm. unfurn. apt.; no children, pets. RE. 3941.

NAVAL petty officer, wife, son, 3 yrs., urgently need 1-2 bedroom furn. apt. Call RE. 7400, ext. 2669 or 2559, 8-5.

NAVAL officer and wife desire 1-2 bedroom furnished apt. for 10 months; no children or pets. FA. 8760.

NAVY MAN, wife and baby desire 1 or 2 bedroom apt. Near Bethesda Naval Hospital, bet. $50 and $65. TR. 8771.

NEWLY MARRIED couple desire 1-bedroom apartment, furn. or unfurn. GE. 1947 after 7 p. m.

NOW OR DURING early summer as permanent residence, liv. rm., bedrm., kit. and bath; modern bldg., N.W., vicinity Conn. and Wyoming or Kalorama; preferably unfurn., but will consider buying yours; will also pay redec. AD. 0311, 7-9 p. m., weekdays.

PEOPLES pharmacist, wife, infant, need unfurn. apt. by May 1; quiet, refined; several months advance. MI. 3240.

PREMEDICAL student, wife will need furn. apt. in Sept., pref. nr. G.W.U. D. Brown, 719 19th st. nw. DI. 1215.

RETURNED VETERANS and other employes of Capital Transit Co. who have families need private apts. and houses. If you have a house or private apt. to rent to a family, call MI. 6363, Ext. 672, Monday-Friday, 9 a. m. to 5 p. m. Must have private kitchen and bath and rent under $75 month.

SETTLED COUPLE want unfurn. apt., private bath, kitchen. RA. 0852.

SMALL furn. apt. wanted for 3 mos. N. W. Ring Ambassador Hotel, rm. 1104.

STATE DEPT. prof. employe urg. requires unfurn. apt.; 1 rm., kit., bath; NW. sec. NA. 6264, ext. 429, Sat.-Sun., 10-1, 5-7.

STUDENT and mother desire bedrm., liv. rm., kit., bath apt., furn., in N.W. May or summer. Call morn., EM. 3611.

UNIV. PROF., employed wife, school-age son want apt. NW.; references. Crosman, any eve., 6-8. DU. 9441.

UNFURN. APT., 3 or 4 rms. for cultured single woman, State Dept. employe, in new State bldg.; rent approx. $75 mo. Box M-122, Washington Post.

UNFURN. 2-bedrm. apt., colored, wife, son, univ. student. NA. 5200, Ext. 294.

VET AND WIFE, both empl., urgently need 1-bedrm. unfurn. apt., up to $70 per mo.; pref. N.W. or Va.; refs. furn. Call Mr. Garcia, ST. 9200, ext. 685 til 5 p. m., WI. 6548 after 6.

VET. needs 1-bedrm., unfurn. apt., ne. or nw. Box M-111, Washington Post.

VET and wife desire unfurnished apt., 1 room and kitchenette, vicinity Silver Spring, Takoma Park, $40 maximum. SH. 5688.

VETERAN and wife desire 3-rm. apt., unfurn., somewhere in Wash. or Va. ME. 3491.

VET and wife desire furn. or unfurn. apt. Call OW. 7942.

VET and empl. wife desire 1-bedrm., kit. and bath unfurn. apt. LI. 4038, 9 a. m.-9 p. m.

VET., wife, need desperately 1-bedroom apt., unfurn., about June 1. DU. 5986.

YOUNG married couple want 2 or 3-room apt., pref. nw. Call EM. 6634.

1-BEDRM. APT., furn. or unfurn., for young couple and baby. AL. 0735.

1 BEDRM. or efficiency apt. for reliable naval officer. Will take sublease. RE. 7400, ext. 62260, weekdays, 8 to 5.

1-BEDRM. FURN. APT. for 2 refined girls with refs. N.W. section. Nonsmokers, nondrinkers. DU. 6081 after 6.

2-BEDRM. apt. desired by empl. cple.; N.W. pref. TW. 0289 after 4:30 p. m.

COLORED WOMAN, Fed. EMPLOYE, desperately needs 2-bedroom apt. Highest refs. Call DE. 5625, 2 to 5 p. m.

COLORED—Want 2-bedroom apt. for 3; pref. N.E.; $65. AX. 4064.

COLORED COUPLE with well-mannered dog desire 1 or 2 rm., kit. bath unfurn. apt., uptown. CO. 8371 after 5:30 p. m.

COLORED cple., no children, need 1-2 rms., kit. and bath, furn. or unfurn. MI. 3060 7-3, eves. 6-10.

Moving and Storage 49

AAA MOVING and hauling. No job too small. All vets. CO. 0944.

BEVENEY TRANSFER—DU. 3817
Local, long distance movers; small local pickups, $3 up. MI. 2434, eves.

MARINE VETERAN—Luggage, trunks, light loads; 24-hour service. AT. 2759.

EX-GI—Moving, crating, storage; will move your trunk or house; special rates to veterans. John Glover, RE. 5460.

MOVING by veteran of experience with new truck; careful handling; reasonable rates. Mr. Cook, GL. 5137, anytime.

MOVING and hauling, small jobs; reas. rates; free estimate. AT. 2077.

MOVING—Any place, any time; no job too small. MACK, TW. 0345.

THE ATLANTIC COAST movers will advise you on all household moves, local and long distance, return load system, modern equipment, courteous trained men. Call TR. 7800 eves., TA. 4331. Our representative will call at your convenience, free estimates, no obligation.

CUT RATE MOVING SERVICE
$7.50 A ROOM AND UP. FR. 2172.

Houses, Furnished 50

Arlington—Completely Furnished includes linens. Beautiful 4 bedrm., 3-bath house overlooking Army-Navy Country Club. Immediate possession. 4 months; terms, $300 mo.
AURORA HILLS OFFICE
2301 S. Arlington Ridge Rd. JA. 1710.

CHEVY CHASE, D. C.
Comfortable 4-bedroom house. Large living room with fireplace, dining room, entrance hall, kitchen, maid's room and bath in basement; garage and large yard. Cool in summer and well heated in winter. Available immediately for 1-year lease. $250 mo. Call
J. R. TENCHER CO., INC.
AD. 2644

GEORGETOWN
Small attractively furnished house with garden. 2 bedrooms, 1 bath. Available May 1; $175 mo.
LAURA HARLAN & CO.
1205 19th St. N.W. NA. 4031.

SILVER SPRING
FOR DOCTOR ONLY
7-rm., 3-bath house. For lease with option to buy. 9501 Colesville rd. SLigo 3871.

SILVER SPRING
5-RM. BUNGALOW, $150 MONTH
Also 7-room bungalow, both excellent condition, well furnished.
GRAHAM-HALL, Realtor. WI. 3250

COUPLE to share home with another couple; good transp. WA. 5110.

WE HAVE SEVERAL
Desirable Houses For Rent
Ranging in price from $200 to $500 per mo. A few summer rentals; others available for year or more. For further details call Mrs. Murphy, DE. 4101 or MI. 6290.
FRANCES POWELL HILL
1608 20th St. N.W.

N.W.—Well-furnished home, excellent residential section, near Maryland line. Living rm., din. rm., kit., powder rm., 3 bedrms., 2 baths, recreation rm., maid's rm. and bath. For further information call Mrs. Vann, with Ines Cushard, RA. 3939.

Houses, Furnished 50

EMPLOYED woman and 15-year-old son wish to share home with 2 employed girls; double room, adjoining bath; kitchen and dining room privileges. Call RE. 6300, Ext. 395, 9 to 5.

BEAUTIFULLY FURNISHED TOWN HOUSE
In exclusive in-town location. Ideal for Congressman or Senator. No children. Rent, $350 per month. For information call OR. 3756.
C. A. METZLER, Realtor

Houses, Unfurnished 51

GEORGETOWN, large living rm. with fireplace, dining rm., marble patio, 3 bedrms., dressing rm., 2 bath, 2 a. c. units; all utilities, furnished; will decorate to tenant's taste. $275 mo. Mrs. Pulver. AD. 2644. Eves. MI. 8293.

Houses, Furn. or Unfurn. 51A

GEORGETOWN—We have a few desirable apts. and houses for rent, furnished and unfurn.; minimum price $150. Short term and annual. Mrs. Wise, MI. 6777.

Wanted to Rent 53

A RESPONSIBLE Wash. family desire 4-5-bedrm., 2-bath unfurn. house, Cleveland Park vic. ME. 4643.

ADULTS (4) desire 2-bedrm. unfurn. apt. or 3-bedrm. unfurn. house, near K or Eye, or 18th st. transp. RE. 4085, Ext. 209, after 6 p. m.

ADULTS desire to rent 6 or 7 rm. house, det. pref.; N.W. or Arl. Phone ST. 8888 or CO. 1935.

ADULTS—3 in family, urgently need 2-3 bedrm., unfurn. house, pref. nw. Owner's care. VI. 4987

ALEXANDRIA—3 adults desire 2-3-bedroom unfurn. house or apt. in good location. ST. 9153. Eves., TE. 2579.

APT. OR HOUSE, convenient to Andrews Field; furnished. OV. 3096.

ARMY officer and family desire to rent 2 or 3 bedroom furnished house for July and August while looking for permanent home. Virginia preferred. Box M-107, Washington Post.

APPROX. $150 MO.
Adult couple, no children or pets URGENTLY need 3 bedrm. unfurn. house. Good care. Excl. references. WI. 5631.

ARMY COL., wife desire 1 or 2 bedrm. unfurn. house; no children. GL. 5260.

ARGENTINE DIPLOMAT, needs furn. 3 bedrm. apt. or house (preferably house), DE. 7100, 9 to 6 wkdays, Miss Mallens.

BRITISH COL. and family require rent for approx. 2 yrs., furn. or unfurn. house, 3 bedrms., country or suburbs Wash. WO. 6900, Apt. 609.

BUREAU OF STANDARDS middle-age physicist; wife, no children desire unfurnished house, 2-3 bedrooms, reasonable distance, up to $125; option to buy if necessary. Box 672, Washington Post.

BUSINESS COUPLE
desires 1- or 2-bedroom apartment or house in N.W. section, furn. or unfurn. Good refs. AD. 1148, 9 to 5 p. m.

CANADIAN Air Force officer desires 3-bedroom house or apt., vic. D. C. or Va. RA. 9272.

CONSULTANT wishes to sublet 3 to 4 room apartment or small house beginning May 1. Prefer Fairlington Area. Max. rent $90 mo. DE. 5479, Fri. 6-8 p. m. or Sun. 10 to 12 noon.

COUPLE and 2 children desire small house or apt.; unfurn. pref. SH. 4336.

COUPLE with business in N.W. sec. need 2-3-bedrm. unfurn. apt. or house nearby. Call Mr. Sirkis at the Laundromat, RA. 8070.

DUTCH OFFICIAL desires 3 or 4 bedrm. house; N.W. section. DE. 7046.

HOUSE FOR SUMMER, physician and family, 2 children, need apt. or small furnished house for next 5 months; excellent care. Call RE. 6700, ext. 73887. Thank you.

LIEUT. COLONEL, wife, 2 small children want unfurn. house with yard, 2 or 3 bedrooms; to $120. OV. 6598.

RADIO engineer and wife desire unfurn. 1-2-bedrm. apt., or small house. EX. 1940 or NO. 5892.

RENT or buy small 3 or 4 room unfurn. house or farm; close in Md. or Va. DI. 6471.

SMALL waterfront cottage or cabin. Mr. Hartsock, RE. 1820, Ext. 2769, 9-12.

YOUNG WOMAN desires room or small apartment. Georgetown, Chevy Chase. Miss Hanrahan, GR. 9735 between 3-6.

YOUNG EUROPEAN WRITER, married, desires furnished apartment or small house four to eight weeks May, June. Box M-126, Washington Post.

UNFURN. house, 6 or 7 rooms. N.W. Wanted by State Dept. official. Adult family. RE. 1901, Ext. 305.

VERY DESIRABLE TENANTS, couple, no pets or children, pray for help in locating unfurnished house or apartment within $150 mo. Box 711, Wash. Post.

COLORED MINISTER, family, urgently need at least 3-bedrm. unfurn. house or apt.; pref. house in N.W. RA. 4338.

COLORED—Apt. or house urgt. needed. Family of 4; $50-$55 mo. LI. 9230.

Offices, Studios—Rent 55

BETHESDA, MD., 7218 Wisconsin Ave.—Large second floor office room. Call Miss Kenney, WI. 5198.

CONN. AVE. studio, suitable piano, voice and dance. NO. 7910.

EYE ST. N.W., 1010
Entire first floor; large display window; heat and light furnished; available May 15th; $125 month.
THE WASHINGTON LOAN & TRUST CO.
900 F ST. N.W. NA. 3440.
RENTAL DEPT.

ATTRACTIVE
1- or 2-room offices in new office building, conveniently located to uptown.
Morauer and Hartzell
1620 2d St. S.W. TR. 3300.

DOWNTOWN OFFICE BLDG., overlooking Constitution ave.—Room available in office suite; secretarial serv. ST. 7782.

BEST OFFICE VALUE
8-story mod. elev. office bldg., right down town; bright outside rms.; modest rates. Victor Bldg., NA. 9682.

DESIRABLE second floor front office, key to inspect at Dixie Realty Co., 1417 L st. nw.

DOWNTOWN, 15th and K sts., 5th-floor office suite, completely air-conditioned; will partition to suit tenant; available 1 year lease; principals only. Telephone Mr. Yeagley, EX. 4224.

DOWNTOWN studio with 5 ft. 9 grand piano, avail. afternoons and eves. for students or professional musicians. Rent by month, week, day or hour. DU. 1948.

Excellent 14th St. Location
(14th & Newton N.W.)
1-2 or 3 rooms, suitable for offices, available. Call AD. 0600.

STUDIO, Georgetown—Small, completely private, garden; suitable for artist; not livable; possession June 1. Call North 1842.

BEAUTIFUL CORNER SUITE
of 7 rooms, $251 per month, includes private washrooms and janitor service; singles from $35. See Mr. Fenner.
MARK WINKLER MANAGEMENT
1117 Vermont Ave. N.W. RE. 5200

OTIS BLDG., 810 18th st. nw.—In elevator office bldg., 2-rm. corner suite, 3rd fl.; sgle. rm. 5th fl.; newly decorated, for immediate occupancy.

NEAR WHITE HOUSE—2 rooms and reception hall, lavatory, 1st floor; approximately 360 sq. ft. Call NA. 2145 for terms and appointment.

Office Space For Rent
2nd and 3rd floor space, now being remodeled and available in about 1 week. May be rented in part or as a whole. Excellently located near Conn. ave. and M st. nw. Call DI. 3100.
BEITZELL

SILVER SPRING (business section); 2d floor available May 1; suitable real estate, lawyer, etc.; will rent single rms. or as suite. Apply Hartman's Restaurant, 8236 Georgia ave. SH. 5161.

COLORED
4 rooms and bath, on same floor with physician. Ideal for any other professional man. Adequate room for both apt. and office. $75. TA. 1464 or TW. 1592.

Business Property Rent 59

GEORGETOWN
Corner—street level entrance. 2 rooms (1 large, 1 small)., full tile bath. Approximately 460 sq. ft. Heat and light included, $185 per mo. Call WO. 6852 after 6 p.m.

4 DESIRABLE STORES; all-glass front, 21x100; busy Duke st. shopping center. Front and rear parking.
Graham and Ogden, Inc.
803 King St., Alex., Va.
AL. 1300 TE. 1300

Business Property, Sale 60

Georgetown Store and Apts.
Vacant store and 2 apartments at Wisconsin ave. and Q st. Eve., MI. 2121.
J. LEO KOLB, INC.
MI. 2100.

Warehouse Space 60C

WAREHOUSE for lease by owner, 1256 Wis. ave. For information, call WI. 0815.

Industrial Property 60D

GEORGETOWN INDUSTRIAL—3 houses and brick stable, $16,000; $5,000 cash.
ALBERT H. STEVENS, REALTOR.
3272 P St. MI. 2908, HO. 7256.

Stores, Rent 61

ARLINGTON, 1505 Columbia Pike—Excellent location for many kinds of business. OX. 0573 or CH. 8359.

N.W. SECTION—Store 85x15; in desirable location. TA. 6372.

DOWNTOWN, centrally located, 1st commercial; 1 blk. Conn. ave. Ideal and suitable high-class florist. NA. 1101.

WESLEY HEIGHTS, Spring Valley and American University Park area. Small store, suitable for radio and electrical repair shop, shoe repair shop, candy store or key shop; $35 per month.
W. C. & A. N. MILLER DEVELOPMENT CO.
4830 Mass. Ave. N.W. OR. 4464

STORE, size 16 by 60, located at 4684 Nichols ave. sw. LI. 3333, between 10 a. m. and 6 p. m.

Continued on Following Page.

Continued From Preceding Page.

DESIRE 1,500 to 2,500 sq. ft. modernized loft, warehouse or factory space for dry cleaning plant. RE. 2696 after 5 p.m.

Sale Investment Property 62

MT. PLEASANT
HOME AND INVESTMENT
Row of three 2-story apartments. Income of $180 plus owner's living quarters.
THOMAS L. PHILLIPS
2518 Conn. Ave. NW. WI. 7900.

9th and N Sts. N.W.
1st commercial; store and 3 apts.; very active business location; priced right for immediate sale. Call Mr. Jolley, Jr., ME. 5400 until 5 p. m.; eves., LI. 4335.
Leo M. Bernstein & Co.
1415 K St. N.W.

9th and K Sts. N.W.
1st commercial; two 4-story brick office buildings; oil heat; excellent downtown location; can be purchased at a real price. Call Mr. Jolley, Jr., ME. 5400 until 5 p. m.; eves., LI. 4335.
Leo M. Bernstein & Co.
1415 K St. N.W.

INCOME!
VACANT—APT. FOR PURCHASER
Prewar brick bldg. Excel. location, 2 blks. to shops and bus. 4 apts. consisting of 2 rms., kitchen & bath; 1 rm., bath and rear porch; basement has oil h.-w. heat; laundry and storage facilities. $3800 down, bal. 20 yrs. at 4½%.
THE BRANT CO.
2334 Wilson Blvd., GE. 4316, OX. 0830.

Real Estate Loans 63A

2ND TRUST NOTES PURCHASED
WASHINGTON HOUSING CORP.
CALL NA. 3570.

CASH for deferred purchase money 2d trust notes (white or colored); quick settlements; personal calls preferred. FULTON R. GORDON, 1427 Eye st. nw. DI. 3230. Brokers, attention.

1ST AND 2D TRUST LOANS—Prompt and courteous service; low rates. Before borrowing, call Colonial Investment Co., 917 9th st. nw. RE. 6850.

MORTGAGE LOANS, 4% interest; no charge for appraisal. MOORE & HILL CO., 804 17th st. nw. ME. 4100.

MONEY ON SECOND TRUST
We will buy second trust notes, D. C., nearby Md. or Va. Reasonable rates.
NATIONAL MORTGAGE INV. CORP.
1313 New York Ave. N.W. NA. 5535

Loans on Real Estate
1st and 2d Trust. No Red Tape. Quick service. HENRY SALUS, ESTABLISHED 1924. NA. 1362—1104 VERMONT AVE. N.W.

—1ST, 2ND, 3RD TRUST LOANS—
NEED MONEY? WE ARE GLAD TO PAY 7% LOWERED. ADAMS REALTY CO., 905 N. Y. AVE. N.W. RE. 1613.

Sale, D. C. Houses 64

AMERICAN UNIV. PARK
Restricted detached brick built in 1941 of best materials; large living room, lavatory, den, breakfast room; very modern kitchen, 3 bedrooms, 2 tile bath rooms, recreation room with fireplace, maid's rm., built-in garage; air-cond. oil heat; deep attractive fenced-in garden; $27,950. Open this Mon. afternoon, eves., CO. 7634 or DU. 1234.
SANDOZ, INC.

American University Park
Detached brick, 7 rooms, 2½ baths. Full basement, side porch, gas a.-c. h. garage; conv. to shopping center. Reasonable down payment. Balance monthly.
FORD E. MORGAN, SR.
RE. 4910 till 8 p. m.

BARNABY WOODS
A very charming brick detached home in one of Washington's most delightful sections. 1st floor has large living room with fireplace, paneling and bookcases, nice dining room, modern kitchen and large screened-in porch. 2nd floor has 3 large bedrooms, 2 baths and sun deck. Full basement with ½ bath and gas heat. Built-in garage. This house is situated on a nicely landscaped lot and priced for immediate sale. Call Mr. Sebastian, NA. 9300; eves. and weekends WI. 3946.
BOSS & PHELPS, INC.
1417 K St. N.W.

BRIGHTWOOD
Newly decorated 6-room home; 3 porches, full basement with lavatory, gas h.-w.h.; nice lot. Quick possession. Priced right. Reasonable terms.
CAMPANELLA & WOOD
EX. 4113. Evenings, AD. 0899

BRIGHTWOOD
Terms to suit owner, means savings to you. Large 6 rooms, 3 porches, brick. 1½ baths, oil heat. Only $13,950. Substantial cash needed. Call Mr. Zagami, TA. 3068.
COX & CO.
DI. 4234.

CHEVY CHASE, D. C.
Excellent detached brick home, located just off Conn. ave., near every facility. Features 3 bedrooms, 2 tile baths, living room with fireplace, family-sized dining room, den and modern kitchen. Stairway to splendid attic. Oil heat; garage. Price, $23,950. Exclusive with
DURANT-HILLAND-WHITE CO.
EM. 6600, till 9 p. m.

CHEVY CHASE CIRCLE AREA
One blk. west of Conn. Ave. Fine corner det. brick home, near all facilities. Desirable location for doctor or dentist. Large 4th. living rm., 20 ft. long, breakfast rm., kitchen, 2nd fl., 3 bed rms., solarium, 2 full baths, lge. finished attic, full bsmt., oil h.-w. heat, storage & built-in range. Call Mr. Jester with
JAMES L. DIXON & CO.
EX. 5760, eves. RA. 2068. Exclusive.

CHEVY CHASE, D. C.
This 6-room 2½-bath center hall brick home, constructed by one of the better builders, features a finished 3d floor, side screened porch, attached garage, gas a.-c. heat, slate roof, copper plumbing. Fairly priced at $27,500.
BILLINGSLEY & SANDERSON CO.
4934 Wis. Ave. OR. 2336 till 9 p.m.

CHEVY CHASE, D. C.
Close to Lafayette School. A lovely Colonial 3-story brick home, in immaculate condition. Large living room, fireplace, dining room, den or breakfast nook and 4 kitchen. Second floor, 3 bedrooms, 2 tiled baths, porch; garage, oil h.-w.h. Owner leaving town, priced for quick sale.
W. B. WRIGHT, EM. 3380

CHEVY CHASE, D. C.
New center-hall detached brick, on a large lot, with detached brick garage. This is the best value on today's market. 1st floor has large living room with screened rear living porch, dining room, breakfast room, de luxe modern kitchen; 2d floor has 3 bedrooms, 2 baths, stairs to storage attic; gas heat. For a real buy call us now to see this property.

CHEVY CHASE
4 BEDROOMS, 3 BATHS
Under $20,000. 1st offering of this detached home located close to Chevy Chase; 1st floor has large reception hall, living room, open fireplace, extra-large dining room, kitchen; 2nd floor, 4 bedrooms, 3 baths; stairs to attic; will sell quickly.

PINEHURST CIRCLE
EAST OF CONN. AVE.
First offering of this beautiful detached center-hall brick, on a large level lot. Seldom are homes for sale in this area; 1st floor has living room, den, dining room, kitchen and ½ bath; 2d floor, 3 bedrooms, 2 baths; stairs to storage attic; recreation room in basement; gas heat; detached garage. This property is in excellent condition.

CHEVY CHASE
NR. COLUMBIA COUNTRY CLUB
$26,500
Brick detached, center-hall plan; 1st floor, lavatory, living room, dining room and de luxe kitchen; 2nd floor, 3 bedrooms, 2 baths; stairs to attic; all sash screened; gas heat; attached garage. A real value. Call us now.
F. A. TWEED CO.
5504 Conn. Ave. N.W.
EM. 1200 Until 9 P. M.

CHEVY CHASE
BARNABY WOODS AREA
Close to Rock Creek Park and Layhette-Bancroft. This home is of early American design of brick and stone and contains living room, dining room, kitchen, screened porch, attractive terrace, 3 well proportioned bedrooms, 2 baths, stairs to storage attic, maid's room and bath, built-in garage, gas heat; owner leaving city.

Vicinity Wardman Park
$22,500
Semi-detached, newly decorated and contains 6 bedrooms, 3 baths, double living room, dining room, newly equipped kitchen, and 2 porches; excellent oil heating system. Vacant, possession with settlement. Very convenient location.
W. C. & A. N. MILLER
DEVELOPMENT CO.
Builders and Developers of
Wesley Heights, Sumner & Spring Valley
4936 Mass. Ave. N.W. OR. 4464
("Just Your House with Us")

Sale, D. C. Houses 64

CHEVY CHASE
OPEN DAILY 1 TO 5 P. M.
3009 TENNYSON ST. N.W.
Beautiful 3-bedroom, 3-bath home; with built-in garage. Priced for quick sale. Drive out to inspect.
SHOCKEY & MOORHEAD
AD. 0021 Open Till 9 P. M.

CLEVELAND PARK
Close to Conn. ave. An attractive Dutch Colonial 2-story brick and frame home with 4 bedrooms and 2 tile baths; in excellent condition. Also on the first floor is a large living room, dining room, kitchen, pantry and large screened porch overlooking a park-like area; sleeping porch; garage; oil heat. Price, $28,750.
W. B. WRIGHT, EM. 3380

CLEVELAND PARK
$29,000
A well-built, well-arranged brick house with center hall, fine living room, bright dining room, lovely sunroom, 1st-floor lavatory and kitchen; 2nd floor has 4 bedrooms, 2 baths; finished room and bath in the 3d floor; 2-car garage. Immediate possession. Call JAMES E. SCHWAB, DI. 5800. AFTER 5 P. M. CALL WO. 1408.

CLEVELAND PARK
$18,500; on quiet street, convenient to Conn. ave. This 4-bedroom, 1½-bath house has generous room throughout. First floor is exceptionally pleasant. Modern oil heating plant. Immediate occupancy.
EMMA MOORE SCOTT
DE. 1164. OL. 5464

CONGRESS HEIGHTS
Serviceman ordered to foreign duty, forced to sell at less 6-room and bath semidetached. 814 Zenia st. se. $1,500 down. Open evenings. See Mr. Martin on premises.
Newcomb Realty Service
3125 Nichols Ave. S.E. LI. 2081.

CORAL HILLS S.E.
Brick bungalow has living room, kitchen, 2 bedrooms, tile bath, finished attic, full basement, oil h.-w. h. Built-in garage. Nice lot. Price, $13,-500.
SOUTHEAST REALTY CO.
1211 Penna. Ave. S.E. FR. 2000.

CUMBERLAND ST. N.W.
Vacant! Finer residential, situated just 1 block west of Conn. ave. is this newer-type semidet. brick, built by owner; consists of 6 rms., 2½ baths, paneled recreation rm., open fireplace, maid's rm., screened-in porch, parquet floors, refrig. stove; beautiful condition. Call 'til 9 p. m.
Leo M. Bernstein & Co.
1415 K St. N.W. ME. 5400.

FORT DAVIS S.E.
New semidetached brick home has large living room, dinette, kitchen, 3 bedrooms, tile bath, full basement, gas heat. Price, $13,950. Terms.
SOUTHEAST REALTY CO.
1211 Penna. Ave. S.E. FR. 2000.

FOXHALL VILLAGE
Detached brick, 3 bedrooms, 2½ baths, den, recreation room, screened porches, fine yard; prompt possession. DE. 0712.
C. NEWTON JEFFRESS
2603 P St. N.W.

FOXHALL VILLAGE
3-bedroom, 3-bath brick, ultra modern kitchen, house in immaculate condition; owner occupied; prompt possession, interesting terms. DE. 0712.
C. NEWTON JEFFRESS
2603 P St. N.W.

GEORGETOWN
1681 32ND STREET N.W.
OPEN TODAY FROM 2 TILL 6
To remodel, brick, 7 rooms, 1 bath, with garden and garage. Excellent opportunity to acquire a smart house near Dumbarton Oaks. Highest elevation in Georgetown. For further information, call Mr. Hazebrook, MI. 3350; evenings ADams 0520.
EXCLUSIVE WITH
D. A. HANES CO., INC.
1600 20th St. N.W.

GEORGETOWN
A truly delightful 3-bedroom 1½-bath brick house at a price consistent with charm, soundness, location — $22,500. Substantial cash payment required. Shown by appointment.
Exclusive with MUNSEY TRUST CO.
Real Estate Dept., NA. 8080
MRS. CUMMINGS, WO. 6852

GEORGETOWN
NEW OFFERING—$18,500
Brick living room, dining room, fireplace, fine kitchen with breakfast nook, utility room with Bendix and lavatory. 2 bedrooms, bath and den. Gas heat. Nice terraced garden. Eves. call Curley Boswell, LI. 2233.
JOHN LIPSCOMB & CO.
Exclusive Agents
2909 M St. N.W. MI. 0600.

GEORGETOWN
A very interesting and unusual buy. 3 18th century frame houses and 2-story brick stable with view of the Potomac River. There is some good woodwork and mantels; $16,000 for entirety; $5000 cash. Exclusive with
Albert H. Stevens, Realtor
3372 P St. MI. 2908-HO. 7256

HILLCREST BUNGALOW
Beautifully situated, with lovely garden comprising 4½ lots, next to Alabama ave. Living room, dining room, kitchen, 3 bedrooms, bath and pantry, 1st floor; 3 rooms and bath, 2d floor; chestnut trim, hardwood floors, double garage; large variety of fruit trees, shrubbery and flowers. Priced right. Reasonable terms. Shown by appointment only. Phone Mr. McDonnell, TR. 4382, with
T. PAUL MUDD
2409 MINNESOTA AVE. S.E.
EXCLUSIVE LISTING

CHEVY CHASE, D. C.
New center-hall detached brick, on a large lot, with detached brick garage. This is the best value on today's market. 1st floor has large living room with screened rear living porch, dining room, breakfast room, de luxe modern kitchen; 2d floor has 3 bedrooms, 2 baths, stairs to storage attic; gas heat. For a real buy call us now to see this property.

IRVING ST. N.E.
Vacant. Immediate possession. Detached, 5½ good sized rms., bath, 2 porches, refrig., stove, etc. Priced at only $10,500. Near shopping, schools and transportation. Call 'til 9 p. m.
Leo M. Bernstein & Co.
1415 K St. N.W. ME. 5400.

KENNEDY ST. N.W.
1st commercial! Det. frame bungalow (vacant). 6 rms., bath, full bsmt., porch, etc.; 50-ft. frontage. Ideal for stores, etc. Priced low. Call 'til 9 p. m.
Leo M. Bernstein & Co.
1415 K St. N.W. ME. 5400.

N. CLEVELAND PARK
Walk to Bur. of Standards, St. Ann's, Woodrow Wilson High; attractive, dignified corner of brick, living room with fireplace and screened porch, dining room, library, kitchen, 3 bedrooms, 1½ baths, large finished heated third floor, recreation room with shower; ideal for doctor or large family. $27,500. James C. Tipton, WO. 3211; eves., OR. 1607.

MT. PLEASANT
$13,750—TERMS
A bargain on today's market. Semi-detached brick of 6 rooms and bath. Oil h.-w. h. Half block west of 16th at Park rd. Must be sold this week. For details, call
EDWARD F. SIPPLE
EX. 7663. Eves. and Sun., FL. 4090.

R St. N.W., Near 21st St.
Desirably situated 4-story and English bsmt., stone, with 12 large rms., 4 baths, elec. in excellent condition; near Dupont Circle and other conveniences; owner must sell. Call 'til 9 p. m.
Leo M. Bernstein & Co.
1415 K St. N.W. ME. 5400.

RIVER TERRACE
Attractive 5-room brick, comfortably furnished and in new-house condition throughout; 2 bedrooms, tile bath; A-C heat; modern kitchen with refrigerator. Priced for quick sale on low down payment and terms. To inspect today, call TR. 2825. Open evenings.
DAVY & MURPHY
3435 Benning Rd. N.E.

RIVER TERRACE N.E.
Nice 5-room brick home, full basement, oil h.-w. h. Close to transportation and shopping. Priced at only $10,500.
SOUTHEAST REALTY CO.
1211 Penna. Ave. S.E. FR. 2000.

SPRING VALLEY
Custer-built brick home, 10 years old; 1st floor, living room, dining room, kitchen, den or bedroom, with full bath, screened back porch; 2nd floor, 3 bedrooms, 2 baths; finished storage attic; full basement, maid's room and lavatory; gas heat; 2-car garage. Shown by appointment only. Call Mr. Tedford with
JAMES L. DIXON & CO., 1623 17th st. nw. EX. 5760; eves., WO. 2970.

Sale, D. C. Houses 64

SHEPHERD PARK
Just off Alaska ave. on 13th, facing a park. Detached brick house in quiet, refined neighborhood. Center-hall plan; large living room with fireplace, family-size dining room, a real breakfast room, kitchen, large den, half bath; 3 big bedrooms, 2 baths, both with showers. Floored attic. Rooms and bath in basement; 2-car garage; oil heat. This is a sound house priced at $29,950. Exclusive with MURNEY TRUST CO.
Real Estate Dept., NA. 8080
MRS. CUMMINGS, WO. 6852

VISTA ST. NORTHEAST
$15,500
Bungalow—Large lot, 40x300; beautiful condition. 7 rooms, full tiled bath, all on 1st floor. Full basement with recreation room, garage. Close to schools and transportation. Easily financed.
F. A. TWEED CO.
EXCLUSIVE AGENTS
5504 Conn. Ave. EM. 1200 till 9 P. M.

WESLEY HEIGHTS
Presenting for the 1st time a lovely English brick residence. Ideally situated in this fine restricted community. A distinctive home. First floor, entrance hall, large living room with fireplace, dining room, library, powder room, butler's pantry and kitchen, exceptionally nice porch; 2d floor, 4 fine bedrooms and 3 baths; ample closet space; 3d floor, 3 rec. and bath, storage space; basement large and dry; gas heat; laundry; lavatory; storage cupboards; 2-car detached garage; beautifully landscaped grounds; price, $52,500. Inspection by appointment. Phone OR. 5756.
C. A. METZLER, Realtor

WOODLEY RD. N.W.
Just off Conn. ave. Excellent for home and income; attractive semidet. brick, 5 rms., breakfast rm., on 1st floor; 4 rms., 2 baths on 2d fl.; full bsmt. with full bath, oil h.-w. h.; built-in garage; ideal renting section. Call 'til 9 p. m.
Leo M. Bernstein & Co.
1415 K St. N.W. ME. 5400.

Vic. 16th St. & Allison
This spacious row brick home is ideal for large family. 4 bedrooms, 2 baths and inclosed sleeping porch; oil h.-w. h.
GOLDSTEN BROS. 1429 L ST. N.W.

15TH ST. N.E.
1st commercial. Corner brick with 3 apts., 3 baths, oil heat, bsmt.; furnished; reasonably priced. Call 'til 9 p. m.
Leo M. Bernstein & Co.
1415 K St. N.W. ME. 5400.

Today's Unusual Value
BETHESDA
New brick detached, large lot; 6 rooms, 1½ baths. $18,950.
CHEVY CHASE, D. C.
Brick detached, 6 rooms, 2 baths, recreation room, garage. Small cash payment. $21,500.
KIRKSIDE
Brick detached, slate roof; 7 rooms, 2½ baths; h.-w. garage, recreation room. $32,500.
KIRKSIDE
New large brick detached, bedroom, den and bath on 1st floor. 3 bedrooms, tile bath; h.-w. garage. 2 porches. $37,-500.
BARNABY WOODS
New detached brick, 6 rooms, 2 baths, breakfast room; garage. Gas heat. $23,500.
BARNABY WOODS
New detached brick, 7 rooms, 2½ baths; h.-w. garage; wooded lot. Gas heat. $26,950.
BARNABY WOODS
Prewar detached white brick, 8 rooms, 2½ baths; 2-car h.-w. garage. $29,950.
BARNABY WOODS
New large well-constructed bricks, center hall; 8 rooms, 2½ baths; h.-w. garage. $31,-500 and $32,500.
Chevy Chase Realty Co.
4420 Conn. Ave.
EM. 1800 till 9 p. m.

Near 16th and Irving N.W.
Attractive row brick; 6 large rooms and bath, front and 2 rear porches; full basement; hot-water heat; detached brick garage; property in good condition; near all conveniences. Call Mr. McIntosh, with
FRED A. SMITH, Realtor
1113 17th St. N.W. RE. 6661.
Eves., WA. 0807.

OFF MASS. AVE. N.W.
Large 8-room home in finest residential district. 4 bedrooms, 2 baths 2d floor. Price reduced. Apply Helen Peck,
SANDOZ, INC. DU. 1234
Or home phone, OR. 4923.

TOWN HOUSE
Kalorama Hghts., above Mass. ave., west of 22nd; $22,500. Attractive brick, 23 ft. wide, 9 rooms and 3 baths. Inspection by appointment only.
L. T. GRAVATTE
729 15th St. N.W. Realtor. NA. 9753.

I HAVE THE KEY
perhaps to your happiness! At any rate this attractive 4-room brick bungalow on a beautiful lot can be bought for only $500 down, balance like rent. Call Mr. Winston, SH. 7446.
Dorothy K. Winston Real Estate
Your Best Deed, A Home Deed
ST. 8944 or SH. 7446.

Near 4th and Madison N.W.
Semi-detached 6-room and inclosed porch. Oil heat, newly decorated; garage; beautiful lot; $15,950; minimum cash, $1500; balance $110 mo.
JOE CURTO REALTY
FR. 7800.

CATHOLIC UNIVERSITY SECTION
Reduced to $12,950 with excellent terms. 6-room row brick, furnished with built-in garage and two screened porches. With small amount of redecorating this could make some one an ideal home.
SHOCKEY & MOORHEAD
AD. 0021. Open till 9.

Det. Home in Woodridge
with bedroom and bath on first floor; 3 bedrooms upstairs; full basement with oil hot-water heat; on large lot. Price, $13,950. Call Mr. Blackwood, NO. 6597, with
SHANNON & LUCHS CO.
1505 H St. N.W. NA. 2345.

Near 4th and Rhode Island Ave. N.E.
Semidet. brick, 2 apts.; 4 rms. and bath each; owner lives first fl.; 2d fl. has an income of $150 monthly. Terms.
FORD E. MORGAN, SR.
RE. 4910 'Til 8 P. M.

OWNER LEAVING SOON
Most unique 7-room brick home we have offered in weeks. V years old; it contains spacious living room, den, dining room, kitchen, patio, 3 master size bedrooms, 2 baths, on a beautiful landscaped lot that is second to none; priced right for immediate sale. Call immediately.
VICTOR WICKERSHAM
OR. 2100
4625 41st St. N.W. (Near Sears)

Open Sat. and Sun., 1 to 6
115 8TH ST. S.E.
7-room and bath row brick (4 bedrooms), in new house condition; full basement with outside entrance, oil h.-w. h. W. H. Batts, TR. 1691.
O'BANNON REALTY CO. FR. 8119

15TH & CRITTENDEN N.W.
POSSESSION AT SETTLEMENT
Beautiful home, near all conveniences; 4 nice bedrooms, 2½ baths, large basement; gas h.-w. h.; reduced for immediate sale. Call 'til 9 p. m.
AUERBACH & COMPANY
1424 K St. N.W., Suite 400, DI. 6501

$16,500
ST. ANN'S PARISH
The present owner found this home a solution of a difficult problem. He wanted: A location near a good parochial school, a lot large enough for children to play, at least 3 bedrooms, and most important a moderate price. You can profit by the good judgment he showed in buying an older home in a good area and modernizing it into a cheerful comfortable home. Also near Wilson and Deal High School, transportation and shopping. 1st floor lavatory and laundry. Extra large kitchen, oil heat, 12,000 sq. ft. of land. Excellent condition. To inspect, call JAMES E. SCHWAB, COm. 5800; AFTER 5 P. M. CALL WO. 1408.

OPEN SAT. AND SUN., 1 TO DARK
3661 EASTERN AVE. N.E.
4-apt. corner property, 3 bedrooms in each apt. One 5-rm. apt. vacant. Individual meters; oil h.-w.h. Excellent condition throughout. Priced to sell. Mr. Tolson, FR. 0390.
O'BANNON REALTY CO. FR. 8119

EXCELLENT VALUE
Near 10th and Randolph nw. Six rooms, excellent condition, priced so you can't afford to miss it. Mr. Holmes after 7 p. m., EM. 6633.
PAUL P. STONE, Realtor, NA. 7379

GRIN AND BEAR IT — By Lichty

"Boy! Was Tommy's dad mad—their phonograph broke down and his dad had to read him nursery rhymes personally—"

Sale, D. C. Houses 64

ONLY $9,000
Modern 6-room brick, N.E. section, close in, newly decorated, oil heat, garage; owner $8,500 cash, will handle, balance $75 per month. Inspect by appointment thru Dixie Realty Co., exclusive agent. NA. 8880 after 6 p. m. DE. 2645.

IDENTICAL TWINS
6 months old. Their pappy is considered one of the best builders in Washington, and he went all out to produce this beautiful duplex. Each of the apts. have separate front and rear entrance, large living room, nice dinette, kitchen equipped with Crosley range and stove, spacious bedroom, tile bath with shower, hardwood floors, Venetian blinds, full basement, automatic gas heat, doors vary in color, and the rent will be only $64 per month. You can occupy one apt. and have the rent for the other to help pay for the property. Located in excellent section of N.E. close to bus and shopping and school. Price, $14,400; terms, $2000 cash, balance in loan. Phone Mr. McGinnis, NA. 9141, immediately as this will not last long.
FREDERICK W. BERENS
1526 K St. N.W.

IMMEDIATE POSSESSION
3230 Patterson st., Chevy Chase, D. C.—Price $29,950, $2,000 cash, balance like rent, $250 monthly. Open daily, 11 a. m. to 1 p. m. FULTON R. GORDON, 1427 Eye ST. N.W. DI. 3230. Brokers' attention.

HOME WITH INCOME
$2,500 will make you owner of a home with 7 bedrooms 5 of them completely furnished. $185 per mo. approved income plus owner's apartment. Good rental neighborhood. For details call RE. 3316, 9 to 9 daily.
CHAPMAN REALTY CO., Realtors

4000 Block Ill. Ave. N.W.
Two-family, semi-detached brick. Has living room, dining room, kitchen, 3 bedrooms and bath plus living room, dining room, kitchen, bedroom and bath apt. in basement. Has gas h.-w.h.; front and rear porches; nice lot.
SOUTHEAST REALTY CO.
1211 Pa. Ave. S.E. FR. 2000.

5-BEDROOM NEW HOME WASHINGTON'S MOST BEAUTIFUL SUBDIVISION, CHEVY CHASE, MD.
CALL OWNER & BUILDER FOR APPOINTMENT, MI. 7050.

$1000 DOWN
A five-room cooperative apartment, newly redecorated and completely reconditioned; vacant; immediate possession. THE STANTON, 128 C Street ne. Open for inspection 12 to 2 P. M.
PIONEER NATIONAL REALTY CORP.
905 15th St. N.W. RE. 3531 or UN. 0759

2333 1ST ST. N.W.
Semidetached corner brick residence, consisting of 9 large rooms and 2½ baths; new oil hot-water heating plant; 1-car built-in garage. Please call Mr. Bunch, NA. 8500, until 9 p. m. daily for inspection.
C. H. HILLEGEIST CO.
Realtors. 216-19 Tower Bldg.
EXCLUSIVE AGENTS.

3600 BLOCK OTIS ST. N.E.
Row brick. Living room, dining room, kitchen, enclosed porch, 2 bedrooms and bath and enclosed porch, 2nd floor. Gas h.-w. Garage. Price $11,250.
LOWERY & MELTON, SH. 9200.

NEAR WALTER REED
Det. stone, 9 rooms, a. m. t., full basement; 2-car garage; nice lot; small down payment. FORD E. MORGAN, Sr., RE. 4910; eves., DI. 8297.

NEAR WAKEFIELD
An excellent detached stucco home with 6 rms., 3 bedrms., modern bath, large fireplace and picture window in liv. rm., well equipped kitchen with OE dishwasher and ample closet space. Bendix washer. Within short distance of all 3 schools, shopping and transp. Price $17,950. Call ME. 1143, until 9 p. m.
J. Wesley Buchanan, Realtor

WE HAVE SOLD
over 100 of these 4-family buildings; this is one of the best we have offered. The veteran can own a modern 4-family brick apt. building, 5 years old, for $3000 cash down, and occupy a beautiful apt. rent-free. The income from the other 3 apts. goes to pay for building, the property is located in one of the best sections of S.E. Close to Bolling Field and Naval Research Laboratory, only 1 block to bus and shopping center. All 4 apts. have large living room, nice dinette, kitchen has electric refrigerator and gas stove, spacious bedroom, tile bath with shower; large basement and storage room, price $21,500; terms, $3000 cash down, balance in loan. Phone Mr. McGinnis, NA. 9141 for details. Mr. McGinnis will be glad to explain,
Frederick W. Berens
1526 K St. N.W.

DON'T MISS THIS
Something Out of the Ordinary
Center-hall, Colonial brick home on nicely landscaped level lot, 80x150. Near transportation and schools. Most artistic interior, in immaculate condition. 1st floor, living room with fireplace, den, powder room; rear screened porch opening on flagstone terrace; bright dining room and large well-equipped kitchen; 2d floor, 3 bedrooms, 2 baths; stairway to storage attic; basement; large paneled recreation room, laundry, gas heat; garage. Fairly priced. Information, OR. 5756.

Sale, D. C. Houses 64

$9,500
Owner says, sell this week, attractive 6-year-old, 2-story row brick containing living room, dining room, kitchen, sun room on first floor; 2 bedrooms and bath on second floor. Basement contains utility room, plus 2 extra rooms and outside entrance. Quick possession. You better see this before you see any home.
VICTOR WICKERSHAM
OR. 2100
4625 41st St. N.W., near Sears

HOME AND INVESTMENT
Immaculate row brick, priced at only $14,500; loc. nr. Bladensburg rd. Sears & Roebuck store and all conv.; complete apt. upstairs; this really is a good buy; call today; don't delay. For complete info. call Mr. Ridgley or Mr. Kay, with
VICTOR WICKERSHAM
OR. 2100. Open Till 9 P. M.
Trades Also Considered.

6305 BEECHWOOD DRIVE
NR. CHEVY CHASE CLUB
OPEN TODAY 1 TO 6 P. M.
Attractive detached brick house, in this convenient and very desirable location. 4 bedrooms, 2 baths, plus maid's room and bath; oil h.-w. heat; attached garage and spacious lot. Be sure to see this lovely house today. Phone Mr. Henri de Sibour, MI. 6300, eves. DU. 1234.
JOHN R. de SIBOUR & CO,
REALTORS

G.I. APPROVED
Brick semidetached home in excellent se. location. Large liv. rm., din. rm., kit., 3 bedrms. and tile bath, finished rec. rm., ½ bath in basement. Convenient to shopping, schools and trans. Price $13,100. $2,000 cash required. Shown by appointment. AD. 2644.
J. R. TENCHER CO., INC.

2-FAMILY
Anacostia. Excellent neighborhood, stores, schools and all conveniences. 3-1 separate 3-room and bath apartments. Total rental, $125 per month. Good investment or excellent home with income. Mr. Larson after 7 p. m. NO. 8554, ext. 319.
PAUL P. STONE, Realtor, NA. 7379

2 DESIRABLE HOUSES
Near Chamberlain Vocational High School
Will sell each separately. One has 5 rooms and bath, reasonably priced at $7000. Other a well-built row tapestry brick, good size rooms, now arranged as 3 apartments and a good value at $11,000. Phone for an appointment.
ADELBERT W. LEE
3211 Penn. Ave. S.E. VI. 1000.

WHAT HAPPENED TO BRIGHTWOOD BUYERS
A peach of a 6-room semidetached brick home, convenient to everything. Needs a little paint here and there but priced accordingly. We think you are missing a bet. Call us. We will prove our point. NA. 9797 'til 9 p. m. today or 'til 5 p. m. Saturdays.
Capitol View Realty Co., Realtors

HOME and income, 9 rms., 2½ baths, oil heat, large gar., yard; priced right.
OWENS REALTY, ME. 0486

VACANT
Near 13th and Buchanan sts. nw.—$2,500 down, semidetached 2-story 22-ft. brick; 7 lovely rms. and bath, 4 large bedrms., full basement, h.-w. h.; detached brick garage, large yards; completely redecorated. Priced to sell this week. For details call until 9 p. m. weekdays, Sunday 12 to 5.
Wm. Calomiris Prop., Inc.
1012 17th St. N.W. DI. 1655.

COLORED—$1,500 down takes this 22-ft.-wide semidet. brick with 7 bedrms., 2 bths., 2 baths, full bsmt. with coal heat. $14,950. 210 P st. nw. Call SURETY REALTY CO., EX. 7944.

Colored—Brick Bungalow
8 rooms and bath; full basement; oil h.-w.h.; all in excellent condition. Truly a good home. $10,500. Good terms. See today.
Woodridge Realty Co.
2381 Rhode Island Ave. N.E. NO. 7262

COLORED
2-FAMILY DUPLEX
NEAR 15TH AND H STS. NE.
Attractive one bedroom apartments—brick construction. Live in one and rent the other. Priced right at $11,950. For details call Mr. Loving, RE. 6661 or MI. 0169, with
FRED A. SMITH, Realtor
1113 17th St. N.W.

COLORED—LESS THAN 2 YEARS OLD
Semidetached brick home, in fine S.E. LOCATION; 5 nice rooms, fully equipped kitchen; all modern conveniences. Terms arranged. Call Mr. Frederick. SLigo 6664 with
BEITZELL, DI. 3100

COLORED, POSSESSION
3600 blk. Ga. ave, NW.—Beautiful 2-story tapestry brick, 6 lovely rms. and 1½ baths, full basement, gas heat, reception hall, fireplace. Ideal for doctor, dentist, etc. Priced to sell with convenient terms. For details call until 9 p. m. weekdays; Sunday 12 to 5.
Wm. Calomiris Prop., Inc.
1012 17th St. N.W. DI. 1655.

COLORED, near 1st and Rhode Island Ave.—9 large rooms, full cellar, with tubs and lavatory. Immediate possession. Mrs. Coffey, DE. 1162, TR. 8589.

COLORED—New house, 6 rooms, gas heat, hardwood floors, recreation room, Full cellar, tubs, etc. Open 11 to 7 daily and Sunday. 531 47th P. ne. $13,000; $2,000 down. DE. 1160.

COLORED
Near 10th and Md. Ave. NE.
Semidetached brick; 8 bedrooms and 3 baths; $2500 cash will handle; many additional features. Call Mr. J. P. Smith, AD. 2482 or RE. 6661, with
Fred A. Smith, Realtor

COLORED
700 BLOCK 4TH ST. N.E.
Five rooms and bath, brick. Nice yard. Price $6,450; $1000 cash, balance $52.50 mo. Will give discount for substantial cash.
MANY OTHER BARGAINS
JOE CURTO REALTY
935 H St. N.E. FR. 7800.

Houses Wanted to Buy 65

COTTAGE IN THE COUNTRY
1 bedroom, not over $8000. MRS. WILEY, FA. 3747.

DESIRE to purchase 6 or 7 rm. det. house in N.W.; wish to buy direct from owner; will pay cash. GT. 0585, CO. 1935

Houses Wanted to Buy 65

BROOKDALE SECTION
Must have a home for a client who will pay all cash immediately. Call Mr. Lovin.
VICTOR WICKERSHAM
OR. 2100
4625 41st St. N.W., Near Sears

DO YOU WANT SPEEDY ACTION?
List your house with us. Have many cash buyers who will pay top prices.
ENTERPRISE REALTY CO.
1234 Eye St. N.W. EX. 3400

WILL PAY ALL CASH FOR HOUSES; white or colored; any section; any condition. DE. 0585 after 6 p. m.

FOR REAL ESTATE RESULTS
LOOK AT LEFT HAND TOP OF PAGE 666
NEW CLASSIFIED PHONE DIRECTORY

IMMEDIATE CASH FOR YOUR HOME
N.E. S.E. or Md. White or colored.
Cox & Co., RE. 1833, DI. 4354.

WE PAY CASH FOR N.E. and S.E. PROPERTY. MAX MILLER, FR. 2100.

MAY WE SELL YOUR HOUSE?
Our alert sales department has been chalking up mutually satisfactory sales for many buyers and sellers. We need more houses to sell. Let our next deal be yours. Free appraisals.
R. A. HUMPHRIES
808 North Capitol, Realtor. NA. 6730.

FOR QUICK RESULTS
AND TOP PRICES
LIST YOUR PROPERTY WITH
JOE CURTO REALTY
935 H St. N.E. FR. 7800.

2-BEDROOM house or rambler, 1½ baths, large liv. rm. with fireplace, ample closets and storage space, modern equipped kit., heat, screened porch, 1-car garage; at least ½ acre of ground with good soil and trees; on Va. side, conv. Shirley blvd. within 10 miles radius of D. C. $15,000 limit. OV. 5410.

3-BEDROOM CAPE COD with 1½ bath on ½ acre, in Fairfax County, not over $18,000. MRS. WILEY, FA. 3747.

CLIENT WANTS HOME
in Greenacres or Glen Cove Section near River rd. Please call Mr. Levin.
VICTOR WICKERSHAM
OR. 2100
4625 41st St. N.W., Near Sears

CLIENT HAS $40,000
All cash. Wants 4 bedrooms and maid's room, located fairly close in, preferably near Cleveland, Mass., or Woodley rd., between Conn. and Wis. Call Mr. Ford (eves., WI. 7611) with
VICTOR WICKERSHAM
REALTY
OR. 2100
4625 41st St., Near Sears

Sale or Exchange 66

BUILDING LOTS. Arlington, sewer, water, exchange for far-distant lots without utilities of lesser value. Mr. Bowers, 1104 18th st. nw. RE. 2029.

Sale, Suburban Houses 67

MARYLAND

BANNOCKBURN HTS.
This Distinguished Williamsburg-Type Home Of Mellow-old brick, situated on an acre of landscaped ground in a highly restricted neighborhood, features 4 bedrooms, 3 baths, maid's room and bath, game room. Hand-pegged random width oak floors. Fireplaces. Oil heat. Attached 2-car garage. Immediate occupancy.
INSPECTION BY APPOINTMENT ONLY
PRICE $42,500
LYLE KENNEDY
Exclusive Broker
DI. 9150, ME. 3707.

BETHESDA
4 BEDROOMS, 2 FULL BATHS AND 2 HALF BATHS
See this imposing brick 2-story home with built-in garage, located in excellent residential area of Bethesda. 1st floor has large living room with fireplace, guest sized dining room, kitchen and one bedroom with bath; side porch off the dining room. 3d floor has 3 twin-sized bedrooms and 2 full tiled baths with storage attic

Sale, Suburban Houses 67

Continued from Preceding Page

MARYLAND

Two New Cape Cods

AT MANOR CLUB ESTATES 6 ROOMS—1½ BATHS FINEST WORKMANSHIP

Purchase carries membership in Manor Country Club.
$20,000 & $21,500
WILLIAM M. CANBY
Mills Bldg. Realtor. RE. 3732.

BRAND NEW

Glen Cove—Detached brick, 6 large rooms, 1½ baths, (2 bedrooms, twin bed size). Dry basement, partitioned off and heated for recreation room with fireplace, gas a-c heat, large lot. Substantial cash required.
A. D. CRUMBAUGH
4908 Wisc. Ave. Realtor. WO. 1-3-6-4

N. OF SILVER SPG.—Bungalow, 6 rms., bath, outbldgs.; 27½ a. wooded knoll; lge. rd. frontage. H. F. Bieber, SH. 6565.

HOME and chicken farm, N. of Sil. Spg.; 5 rms., bath, firepl., gar., 4 chicken bldgs., fruit, berries, 4½ acres. H. F. Bieber, SH. 6565.

CAPE COD BUNGALOW

Low built with red shutters and flower box; close-in Maryland home community; ideal floor plan includes living room with real fireplace, dining room, bedroom, full bath, fully equipped kitchen (large enough for breakfast set), 2 large bedrooms and full bath on 2nd floor. Price, $13,950; terms. Call RE. 6650, 9 to 9.
Colonial Investment Co.

NEW—NEVER OCCUPIED CHEVY CHASE, MD.

Located ¼ sq. west of Connecticut ave. on Parsons rd., which is 1 sq. north of Jones Bridge rd. 5 bedrooms, 2 baths, 1 bedroom and bath 1st floor; spacious living room, space for recreation room, gas heat, large, val. lot. Price, $29 000. $5,000 cash required. Open 6 to 8 p. m. FULTON R. GORDON, 1427 Eye st. nw. DI. 5230 till 8 p. m.

DO YOU DESIRE

a new brick 3-bedroom home with a large living room, size 12x25? This house is located on a large wooded lot in Silver Spring.
SHOCKEY & MOORHEAD
AD. 0021. Open till 9

MOST BEAUTIFUL SITE OFF BEACH DRIVE

located in Forest Glen Park, just back of Forest Glen Military Hospital, close to shopping and bus transportation, in price ranges, from $16,950 to $18,-000. It is a buy of suburban Md., these well constructed 3-bedroom homes, boast of a 20-ft. living room, first floor powder room, plus English type basement with entrances on ground floor level, located on lots of 10,000 sq. ft., you have your choice of Dutch Colonials, regular Colonial and center hall plan, with a high FHA commitment that speaks for itself. Buy today for in the spring season, houses in the rustic setting won't last. Call
VICTOR WICKERSHAM REALTY
OR. 2100
4625 41st St. N.W., Near Sears

1st Floor Bedroom and Bath

This modern 7-room brick home is in an attractive and convenient section of Bethesda, and has 3 other bedrooms on 2d floor; full sized living room with fireplace, dining room, large kitchen, rear porch, gas A.-C. heat, attached garage, slate roof. Only $23,500.
BILLINGSLEY & SANDERSON CO.
4934 Wis. Ave. OR. 2326 till 9 p. m.

Adjacent University Park

New bungalow. Large living room mith fireplace. Knotty pine den; 2 bedrooms. Modern equipped kitchen and breakfast nook on the 1st floor. Full basement. Copper plumbing. Expansion attic. Breezeway to double garage. Price $14,-700. Call RE. 6650, 9 to 9.
Colonial Investment Co.

Near Army Map Service

FIRST OFFERING
Cape Cod brick. Contains living room with fireplace, dining room, large modern kitchen, 2 bedrooms, tiled bath, recreation room with fireplace, full basement; corner lot. For information—
A. V. PISANI, Realtor, OL. 7500

BEAUTIFUL BUNGALOW

POSSESSION, ROGERS HEIGHTS—Just over D C. line. This is truly a beautiful frame bungalow; large living rm. and kitchen with breakfast nook, den and 2 extra large bedrooms and bath; full bsmt., oil a.-c. heat; lot 45x140; conv. to everything. Priced to sell at $10,950 with reasonable down payment. For details call till 9 p. m. weekdays; Sunday, 12 to 5.
Wm. Calomiris Prop., Inc.
1012 17th St. N.W. DI. 1655.

ONE ACRE OF LAND

Commercial or residential on No. 1 highway, with lovely 2-bedroom home. Near University of Md. $12,950, $2500 cash. H.-W.H. Ideal land for tourist cabins. Burch Realty Co., Berwyn, Md. TO. 5783, TO. 6338. Eves., TO. 4856, UN. 3391.

ESTATE IN THE CITY

Almost 2 acres, in Chevy Chase, close to Rock Creek Park, with 4-bedroom 2-bath home and several outbuildings; splendid for children, garden, chickens, a horse or 2; happy and convenient living. Eves., call Mr. Smith, WI. 7735.
ALLIED REALTY CORP. WI. 6649.

ATTENTION, HOME SEEKERS

Maybe you are not too late if you will call immediately, attractive 6-room new brick Colonial, 2½ baths, patio, first-floor powder room, attached garage, full basement, gas heat, located on beautifully landscaped lot. This has every modern convenience and is priced to fit your purse. Easily financed, low monthly payments. Call immediately.
VICTOR WICKERSHAM
OR. 2100
4625 41st St. N.W., Near Sears

COLORED, Beltsville—5-r., elec.; not modern; 1½ A.; $3150; $1500 down. 3 Bowie, $3750, $9350. 2 lots N.E. Mr. Ryon, GE. 6146.

VIRGINIA

ALEXANDRIA, BUNGALOW; $1000 down, vacant; move in on deposit; 6 rooms, 3 bedrooms; well landscaped; 150x300. OV. 5900. J. T. Moton Realty. Open evenings.

GROVETON, BUNGALOW; $2000 down; 1½-story; front porch; well landscaped; 75x255; 5 rooms. OV. 5900. J. T. Moton Realty.

ALEXANDRIA

Colonial brick and frame in good location; private garden; 4 fireplaces, 6 rooms, 2 baths; oil heat; in excellent condition; priced to sell.
HELEN R. MARSHALL
301 S. Washington St. AL. 3801. Eves., TE. 5576, OV. 0604.

ALEXANDRIA

4 BEDROOMS, 2 BATHS
You will be delighted when you see this 2-story brick home, conveniently located on bus line, in nice residential section. The first floor has living rm. with fireplace, dining rm., equipped kitchen, 2 bedrms., tiled bath and screened porch, 2 large bedrms., tiled bath and shower on 2d floor; full bamt., recreation rm., oil h.-w. h. Priced at $20,000. For appointment, call
R. L. Kane, Inc., Realtors
KING AND WASHINGTON STS.
AL. 3013; eves., TE. 9015.

ALEXANDRIA, BRICK, 5 years old, $1500 down; 5 rooms, 2 bedrooms, hardwood floors; oil heat; Overlook 5900. J. T. Moton Realty.

ALEXANDRIA-DELRAY BUNGALOW—$1000 down; 6 rooms; 3 bedrooms; oil heat; well landscaped; 150x300. A small monthly payment. OV. 5900. J. T. Moton Realty.

ARLINGTON
VIRGINIA FOREST

Sparkling white bungalow with 3 very large bedrooms, full basement, copper plumbing; attached garage; $17,500.

1½ BATHS

In this all-brick colonial home, prewar full basement, copper plumbing; large corner lot; $21,500.

Designed for Heirlooms

An older home, close-in Arlington; entrance foyer, high ceilings (9 ft.), sun porch; 4 very large bedrooms; 1½ baths; 2-car detached garage; $17,950.

10-ROOM HOUSE

$2000 cash balance in one trust, $85 per month. Income, $45 for the 2nd floor; 25 minutes to D. C. Total price, $13,950.

INCOME $25 PER MONTH

This brick and frame duplex 10 minutes to D. C. Total price, $20,750; down payment less than $4500; income from 2nd floor apt., $100; mortgage payments, $125.
COLLARD-AKRE
CH. 6226. Realtor. CH. 7923.

Sale, Suburban Houses 67

VIRGINIA

ARLINGTON

A 3-bedroom brick home with the room sizes you have been wanting, plus a first floor ½ bath, living room 24-ft. long, dining room 17 ft. long, fully equipped kitchen and side screened porch, on the first floor; 3 nice bedrooms with cedar closets, and tile bath on the second floor, full basement with shower, automatic gas heat, and attached garage, the lot is 50x175. Price, $18,950. Shown by appointment only.
THOS. G. MAGRUDER CO.
2051 Wilson Blvd., Arl., Va.
CH. 3131, GL 3434. Eves. TE. 2529.

ARLINGTON, VA.

5 rooms, semidetached. Price $10,200, $2,000 cash, balance like rent.

ARLINGTON, VA.

Close to schools, shopping, transp.; 5-room brick Cape Cod; built-in garage; recreation room. Price $14,750; $2,500 cash; balance one trust.

BEVERLEY HILLS

5-room brick; equipped kitchen; storm windows; excellent neighborhood. Price $17,500; terms.

DOMINION HILLS

7-room white brick. Bedroom on the first floor; nice lot; convenient to everything. Price $16,500; terms.

NORTH ARLINTGTON

New 6-room brick; built-in garage. Price $18,500; $2,500 cash.
JUDSON REAMY & SON
1122 N. Irving St., Arlington, Va. CH. 0800.

ARLINGTON

Brick bungalow; 1 bedroom, 1st floor; 2 bedrooms, 2nd; knotty pine play room in basement; garage; sacrifice at $12,-930. VIRGINIA DAAVID WILEY, Agent, FA. 3747.

ARLINGTON

Semidetached modern brick home, 5 large rooms and bath. Price reduced to $9950. Apply Helen Peck of
SANDOZ, INC. DU. 1234
Or home phone, OR. 4923.

ARLINGTON, VA.

Corner detached home less than 1 year old, located in the Claremont section. 6 rooms, bath, gas heat. Lovely lot. Owner-occupied. Call
BEITZELL, DI. 3100

ARLINGTON

3-bedroom brick, walking distance to schools, shopping center; good transportation; 4½ miles from Pentagon; steel-beam construction; hardwood floors, $16,950. VIRGINIA DAAVID WILEY, Agent, FA. 3747.

ARLINGTON

OPEN SAT. & SUN. FROM 1 P.M.
In one of Arlington's better neighborhoods close to shopping center and bus, owner has to sell his 6-room brick Cape Cod house. Living room with fireplace, dining room, extra large, fully room and bath on first floor; 2 large bedrooms and bath on second floor; attic; large screened-in back porch; house is fully insulated, has screens, storm windows, doors, venetian blinds, large de luxe stove, refrigerator, full basement, oil hot-water heat; ¼-acre large level fenced lot; especially built large brick garage with overhead door, wel buit driveway with concrete curbs; well landscaped; priced at $18,500. To reach: Out Lee hgwy. past Glebe rd. to Florida st., right on Florida st. to 26th st., turn left one block to 5266 No. 26th st., Arlington. GL. 5621

ARLINGTON, $12,950

Beautiful 2-story Colonial brick home, lge. liv. rm., din. rm., fully equipped kit., full basement, lge. bedrms., tile bath, beautiful lot, down payment as low as $2,000. Near everything. Must sell.

White Brick Bungalow
$13,500

Large liv. rm. with fireplace, din. rm., fully equipped kit., 2 bedrms. and tile bath on 1st floor; screened porch; rec. rm., lge. trees on lot; this house must be seen, sacrifice.

Brick Colonial—4 Bedrms.
$16,500

For this 2-story Colonial white brick home, full basement, lge. liv. rm. with fireplace, lge. din. rm., kit., which is large enough for a breakfast nook. 1½ baths. This home is ideal for any size family.
LONGACRES, Realtors
OW. 5313. OX. 1016.

ARLINGTON FOREST

By owner; 6-room, 1½-bath brick; 1 block to stores; transp. at corner; screened side porch, storm windows, oil heat. Many trees on level landscaped lot; $17,500. No agents. OW. 3604.

ARLINGTON FOREST

We offer a most inviting brick Colonial, 6 rooms, beautiful flower garden, convenient to everything.
DWYER & CARTER
OX. 2980 CH. 4184

Arlington Forest Special

6-room brick home that can be bought with $2500, balance in one trust, payable $100 per month. This is a real bargain in this beautiful close-in location; 30-day possession. Conv. to Pentagon and downtown.
ARLINGTON REALTY
2204 Wilson Blvd. GL. 1900, OX. 4123.

BROCKWOOD

Charming brick Colonial home being offered for the first time by the original owner. The living room is 14 ft. x 21 ft. with fireplace, family sized diningroom, large kitchen with de luxe range, an 8½-ft. refrigerator, ½ bath on the first floor, carpets on living room floor and stairway; 3 bedrooms on the second floor, and 2 of the bedrooms will take twin beds, large tile bath, full basement with outside entrance and space for recreation room, oil heat, landscaped lot 60x100. Large first trust available; $5000 cash required.
ENZOR REALTY CO.
CH. 1000. Realtors. OX. 2234.

CARLYN SPRINGS

ANOTHER BROYHILL COMMUNITY ADJOINING ARLINGTON FOREST
3-bedroom brick home; large living room with fireplace and screened porch; equipped kitchen; large enough for breakfast nook; full basement with outside entrance; beautiful lot. If you select your home early, you can make any changes you desire; also choose your own decoration. GI. FHA and conventional loan financing; $14,250 and $14,500.
M. T. BROYHILL & SON
CH. 5300.

Cherrydale Bungalow

3 BEDROOMS AND DEN, $12,500
Comfortable old-fashioned home on half acre lot in fine neighborhood. Completely refinished. Large living room, small dining room and kitchen, near pubic and parochial school and bus. Low down payment.
McCURDY REALTY CO.
FA. 4547.

EAST FAIRFAX PARK

Frame cottage with garage on ½-acre lot opposite shopping center under construction; low cash payment will handle. VIRGINIA DAAVID WILEY, Agent, FA. 3747.

FALLS CHURCH

Asbestos-shingle bungalow; living room, dining room, 2 nice size bedrooms with good closet space and tile bath. Stairs to attic. Full basement with oil a. c. heat. Low down payment. Excellently financed with conservative monthly payments. Located near transportation and shopping.
SEWELL REALTY CO.
14 S. Glebe Rd. (at Lee Blvd.)
OX. 0217, GL. 1878-9574. Open eves.

FALLS CHURCH

Modern as tomorrow, beautiful 2-bedroom brick bungalow, expansion attic for 2 additional rooms, corner lot, attractive price and terms.
DWYER & CARTER
OX. 2980 CH. 4184

Kirkwood Terrace, N. Arlington

4-bedroom white brick, consists of large liv. room with fireplace, family size dining room, screened living porch, half bath, with sun deck, equipped kitchen; full basement. Pined paneled recreation room and bar, fireplace; h.-w.h oil. 2d floor has 3 twin size bedrooms, lovely tiled bath and shower, built-in dressing table. Large closets. 3d floor, finished in one large room. Attached garage. Slate roof, copper plumbing. Available.
L. McGEE KING
1561 Wilson Blvd. GL. 5273. CH. 5508.

LYON VILLAGE

Here's another attractive brick home that has just been put on the market in this restricted community, with 6 lovely rooms and 1½ baths, and having 2 bedrooms and bath on first floor. It has fireplace, equipped kitchen, screened porch, full dry basement; h.-w. oil heat, detached brick garage. Slate roof Prewar construction. Priced for immediate sale and occupancy. Call us for details.
KEITH D. BRUMBACK
Realtor. 2051 Wilson Blvd.
OW. 4347. Eves., CH. 3527.

Sale, Suburban Houses 67

VIRGINIA

LORCOM GROVE

Brick Colonial, center-hall plan, huge living room with fireplace and connecting porch, large dining room, equipped kitchen on 1st floor; 2 bedrooms and 2 tile baths on 2nd floor; storage attic; full basement; copper plumbing; slate roof; attached garage.
Real Estate Service, Inc.
Lee Highway at Glebe Rd.
GL. 0561. OX. 2585.

LYON VILLAGE

Stately brick Colonial, center-hall entrance, 3 spacious bedrooms with 2½ baths; 22-ft. living room and fireplace with doorway to rear screened porch, dining room approx. 12x14, large equipped kitchen, full basement, attractive recreation room, finished in knotty pine, also fireplace. Detached brick garage. Slate roof and all of the quality features you would expect.
ARLINGTON REALTY
2204 Wilson Blvd. GL. 1900, OX. 4123.

LYON VILLAGE

Attractive Cape Cod brick, in excellent condition, consisting of living room with Colonial fireplace, dining room, kitchen and 2 bedrooms on 1st floor. There is a very large dormitory room and full bath on 2d floor. Oil heat, detached brick garage and lovely landscaped lot. Price $22,500; $5000 cash will handle. Call Mr. Boswell, NA. 9300, eves. and weekends, OV. 3250.
BOSS & PHELPS, INC.
1417 K St. N.W.

LEE HEIGHTS

Cape Cod brick. Large living room and fireplace, jr. dining room, equipped kitchen, 2 bedrooms and bath with shower. 2nd floor has one extra large room. One room unfinished. Full basement, h.-w. h. oil. This is the most desirable section, convenient to everything. Shown by appointment.
L. McGEE KING
1561 Wilson Blvd. GL. 5273, CH. 5508.

LYON VILLAGE

Timber Ridge Section. Custom-built, 1940, 5 bedrooms, 3 full baths and (2) ½ baths, center hall. First-floor den and half bath. All rooms are large. Full basement, auto. heat, recreation room, fireplace, heated full bath; yard entrance; 2-car detached garage. Heavy slate roof. Shown by appointment.
L. McGEE KING
1561 Wilson Blvd. GL. 5273, CH. 5508.

McLEAN

5-room and tile bath bungalow. Living room with fireplace, full size dining room, 2 bedrooms and kitchen, gas range, electric refrigerator, basement, full attic, oil h.-w. h., ½-acre lot. The price will be most attractive to the right buyer. Must sell.
EASTMAN & STEELE
REALTORS. FA.2620.

NORTH ARLINGTON

READY ABOUT JUNE 15
See this home in time to select your own color scheme. 3-bedroom brick Colonial; living room 12x21, open fireplace, modern equipped kitchen, custom-made cabinets; 2 blocks to everything, in a better section of Arlington. Approved G. I. $14,250; $2000 down.
Out Washington blvd. to N. Nottingham, turn right to 19th st. and open sign.
OPEN SAT. AFTERNOON AND SUN.
MAC LINDSEY
75 N. Glebe Rd. CH. 6090—OX. 2211. Eves., KE. 6013

N. ARLINGTON

4-bedroom; bath bungalow; living room, dining room, equipped kitchen, with full basement and recreation room; lot 60x120; conveniently located, and priced at only $13,000. For appointment, call
JOHN B. MILBURN
1210 Lee Highway. OW. 7978, OX. 1304.

TANGLEWOOD

Modern 10-room 1½-bath frame house on 20.6 acres; near Falls Church; hundreds of beautiful tulip trees. Only $26,000.
EASTMAN & STEELE
REALTORS. FA. 2620.

TARA-WYNNEWOOD

Spacious 3-bedroom, 9 years old; all brick with beautiful landscaped corner lot; excellent invironment and very pleasing view from any point on the property; 4 blocks to Claude Swanson Junior High School; large living room with fireplace; family-sized dining room with corner cupboards; very attractive screened porch with awnings; colorful equipped kitchen; 3 twin-sized bedrooms; total of 7 closets; large tiled bath; master bedroom, 14x21, with walk-in cedar-lined closets; dry and light basement; oil h.-w. heat; attached garage; block to transportation; immediate possession. Price only $21,500. Exclusive with
FRED J. GEORGE, Realtor
2173 N. Glebe Rd. GL. 6777-OX. 0141.

WAVERLY HILLS

HOME WITH INCOME
Prewar brick home on large wooded lot, 1st floor features living room with fireplace, dining room, kitchen, 2 bedrooms and tile bath; 2nd floor complete 2-room and bath apt. (equipped). Rented at $100 per month. Lots of closets, some cedar lined and storage, full basement with outside entrance, oil a.-c. heat, detached garage. Home and grounds in immaculate condition. Substantial cash required. Inspection by appointment only.
WILLIAMS REALTY CO.
3806 Wilson Blvd. OW. 6161.

WYNWOOD

Corner 8-room brick. Prewar built by present owner. Large living room with fireplace, music room, large din. rm., corner cupboards, equipped kit., breakfast nook, large bedrooms, half bath; 2nd fl. 3 large bedrooms and full tiled bath with shower, ample closets; beautiful basement, h.-w. h. oil. Yard entr. Detached garage. Beautiful corner.
L. McGEE KING
1561 Wilson Blvd. GL. 5273, CH. 5508.

WE WILL BUILD FOR YOU. HAVE YOU SEEN THE HOMES WE ARE BUILDING FOR CLIENTS IN ARLINGTON AND FAIRFAX COUNTIES? IF NOT, CALL US NOW.
H. C. BROYHILL CO., CH. 8821.

AN ANSWER TO YOUR PROBLEM

is this lovely 2-story brick home, in exceptional location. Priced at $14,950, with living room with fireplace, d.r., eq. kit. on 1st floor and 2 bedrooms and bath up. For opportunity to inspect, call
THE BRANT COMPANY
2334 Wilson Blvd. GL. 4216. OX. 0520

EXCLUSIVE WITH
CURTIS E. MARTIN—REALTOR

FRANCONIA AREA
Four-room frame, equipped kitchen, chicken houses, on two wooded acres; $5,500.

12 EAST DEL RAY AVE., ALEX.
Frame bungalow, 5 rooms, bath, full basmt., nice lot, near bus. Try GI.; $9,450.

GUILFORD
Two-apartment house, 9 rooms, bath, ½ acre, near bus, $1,500 down; $9,500.

NEAR ANNANDALE
Brick Cape Cod. Three bedrooms, full basemt., garage, ½ acre, on highway; $13,500.

MT. VERNON AREA
Brick bungalow, 5 rooms, bath, full basemt., recrea. rm., ½ acre; $15,500.

ENGLESIDE
Six miles so. of Alex. on Route 1; 15 new modern bungalows, 4 rooms, bath, ½ acre lots. Open daily 10 to 6; $7,950.

NEAR FORT BELVOIR
New modern bungalow, 5 rooms, bath, full basemt., oil ht., ½ acre lot, near bus; $13,250.

ALEXANDRIA
Brick bungalow with upstairs apartment, renting $75 month; good tenants; modern; $13,500.

We have many other listings on houses, farms, tourist courts, acreage and lots. Give us a call. Open 9 to 9.
Curtis E. Martin—Realtor
TE. 2548 AL. 6815
120 So. Royal St., Alexandria, Va.

NEW AND DIFFERENT

Beautiful subdivision of ramblers, bungalows, Cape Cods, Colonials featuring center-hall plan; completely equipped kitchen, including garbage disposal unit, and ventilating fan. Open daily till dark. Out Lee hwy to N. Powhatan st., right 4 blocks to stone rambler and subdivision.
MILTON G. SMITH
OW. 7200.

4 BEDROOMS, 2 BATHS

A beautiful custom built home of the rambling bungalow type with attached garage. A knockout of a kitchen, large lot. Don't miss it—$22,500.
LURIA BROS.
2046 Wilson Blvd. OW. 8500

VACANT

Immediate occupancy; 6-room brick; living room, fireplace; large dining room, equipped kitchen, full basement; o. h.-c. heat; Bendix washer; fenced lot, 50x150; just redecorated. To see call
JUDSON REAMY & SON
1122 N. Irving St., Arlington, Va. CH. 0800. Exclusive Agent.

MODIFIED RAMBLER

This custom-built brick home with Vermont slate is a rarity on today's market; very desirable floor plan comprising living room 14x24 with fireplace, dining room, equipped kitchen, hall to connecting bedroom and full bath on the 1st floor; breezeway to garage; on the 2nd floor, 2 spacious bedrooms, each with double closets and another bath; full light basement, automatic heat, copper plumbing; outside entrance, etc.; lot 82x110; in a very exclusive N. Arlington location.
MANNAS REALTY CO.
2116 Wilson Blvd. GL. 2784. OX. 2784.

Sale, Suburban Houses 67

VIRGINIA

$13,950
$2,700 DOWN

for a 3-bedroom brick? Yes, that's right. House also features l.r. with fireplace, d.r., eq. kit. and screened porch. Oil a.-c. heat, ½ bath in basement. Worth calling on.
THE BRANT COMPANY
2334 Wilson Blvd. GL. 4216. OX. 0523

ON CHAIN BRIDGE RD.

Acre of ground with one of the most unusual and completely remodeled houses it has ever been our pleasure to present. The first fl. contains liv. rm., din. rm., kit., lge. incl. sun porch, library and bedrm with bath. The second fl. which could be used as a separate apt. has 3 bedrms., bath and kit. The garden has a large fishpond and is beautifully landscaped with approx. 20 fruit trees as well as many flowering shrubs. To inspect, call Mr. Grant Boss, NA. 9300; weekends, EM. 2195.
BOSS & PHELPS, Inc.
1417 K St. N.W.

BUNGALOW

IMMEDIATE POSSESSION
Clean and attractive. Bright living room, very colorful kitchen and dinette, 2 large bedrooms and bath, 5 closets, stairway to expansion attic, having 5 windows, 2 dormers, high ceiling, insulated. Full basement, outside entrance; oil a.-c. heat; space for recreation, 14x33; level lot, 75x125, with nice trees. Excellent buy. Low cash payment and $57 per month.
FRED J. GEORGE, Realtor
2173 North Glebe Road
GL. 6777 OX. 0141

WE OFFER

A colonial brick and frame home in a restricted residential area in North Arlington. Large living room with fireplace, good-size dining room and equipped kitchen; a well-arranged second floor with 2 nice size bedrooms, plus large master bedroom with separate dressing room; full basement with gas a. c. heat; space for recreation room. Priced right on today's market.
SEWELL REALTY CO.
14 So. Glebe Rd. (at Lee Blvd.)
OX. 0217, GL. 1878-9574. Open eves.

A DREAM HOME

Situated on a large wooded lot, approximately 1 and 1.26 acres with detached garage, contains 2 bedrooms, living room, large kitchen equipped with gas stove and refrigerator; stairs leading to attic can be used to a bedroom, partial basement, oil circulating heater, house in excellent condition. Full price $9950. Terms can be arranged.
Al Baker and Son, Inc.
REALTOR
116 SO. ST. ASAPH ST., ALEXANDRIA
AL. 6644. TE. 7343. AL. 6645.

1½-Bath New Cape Cod

NORTH ARLINGTON
Large lot, equip. kitchen, side porch. Priced at only $16,500.
MILTON G. SMITH
OW. 7200

3 BEDROOMS

This home is located ½ block from Lee Highway, in Falls Church, and will be open for inspection from 1-6 p. m. Sat. and Sun. 3 bedrooms and tile bath on 2nd floor; 1st floor consists of equipped kitchen, dining room, living room 11x22, with French doors, leading to attractive terrace, oak floors throughout, full basement, with outside entrance, lavatory and laundry trays, oil a.-c. heat, located on nice-sized lot; rear portion fenced, near public and parochial schools and shopping center. Price $13,750. Substantial cash required. Exclusive with
COFFEY REALTY
FA. 3632 Falls Church, Va.

H-TYPE RAMBLER

that has about everything plus an acre of ground, just 3 miles from Washington. Completely modern with picture window front and rear. Substantial cash required.
ARLINGTON REALTY
2204 Wilson Blvd. GL. 1900, OX. 4123.

WORLD WITHIN A FENCE
$2,500 DOWN

buys this lovely, sparkling clean, close-in, N. Arlington brick home, with living room dining room, equipped kitchen on 1st fl.; 2 bedrms., tile bath up. Won't last at $12,600. Call now!
THE BRANT COMPANY
2334 Wilson Blvd. GL. 4216, OX. 0520

BRICK BUNGALOW

Located in N. Arlington; priced at only $10,500; it has 5 rooms and bath, fireplace, equipped kitchen, full basement, oil heat; corner lot 50x150; garage; porch; semifinished attic. Call
KEITH D. BRUMBACK
Realtor. 2051 Wilson Blvd.
OW. 4347.

10 ACRES LEVEL LAND

Mostly cleared, long frontage on good gravel road, within sight of paved highway and public school, adjoining small town in Fairfax County; 15 miles from Washington; old home burned, but good outbuildings can be converted into temporary home; price $3,500 Phone GE. 7037.

WE OFFER FOR IMMEDIATE OCCUPANCY

1. Alcova Heights, ½ bath 1st fl.; center hall brick Colonial; 3 large bedrooms; $18,950.
2. Lyon Park, 3-bedroom brick Colonial, corner lot, attractive financing; $17,950. 2701 N. 1st rd. Open daily.
3. Brick bungalow, gas heat, 2 bedrooms, $15,750.
4. Cape Cod, 4-bedroom brick, 2 bedrooms on 1st floor, gas heat; $17,250.
5. Brick bungalow on half-acre, convenient; $10,500; $1,700 cash will buy; first trust $7,000, 4% interest.
6. For rent—brick bungalow, 2 bedrooms.

HALL REALTY CO.
Courthouse Square, Arlington, Va.
OW. 5858—OX. 1007
Nights: CH. 0094, OW. 3459, TE. 4938

THIS BEAUTIFUL BUNGALOW

near Falls Church, consisting of 5 rooms, bath and basement, nearly ½-acre, OHA heat, complete with storm windows and doors. Priced at only $7,950.
JOHN B. MILBURN
OW. 7978. OX. 1304.

BEAUTIFUL VA.

15 minutes from town; 6 rooms and 2 baths; new lovely suburban section; bus, schools and all conv.; 3 built, 1 left Don't miss this value. Mr. Holmes, after 7 p. m., EM. 6635. 111 S. Kensington st.; out Lee blvd. to S. Lexington, turn left to 2d pl., then left to house.
PAUL P. STONE, Realtor, NA. 7379

NEAR ANNANDALE

An excellent constructed all modern 2-story 6-room brick house. 9/10 mile west of Annandale. On lot 85x200. $13,900.
EASTMAN & STEELE
REALTORS. FA.2620.

5-ACRE FARMETTE

This Fairfax County property fronts on improved road and has a 6-room house with a G. E. oil burner, bath, 2 fireplaces and range and ref. There are 4 chicken houses, a small stable, an orchard and plenty of room for garden and pasturage. 18 miles from Washington over fast roads. Price $17,000, $8,200 down.
MASON HIRST
Annandale, Va., at the end of Columbia Pike. Phone FA. 7447. Closed Sundays.

VACANT—$10,500
Clean as a New Pin
Redecorated and Ready to Go

MONTHLY PAYMENTS ONLY $66.50
This streamlined 2-story masonry home is ideal for not too large a family; in an exceptionally convenient location for Pentagon and Navy Annex, short walk to shopping center and frequent 1-fare bus; cheerful living room, cozy dinette, and a bright kitchen equipped with range and large refrigerator on first floor; 2 bright airy bedrooms and bath on second floor; 5 good closets and a large dry basement for storage.
DICK BASSETT, REALTOR
CH. 5057 CH. 4311

A BEAUTIFUL SETTING

Recommends this spacious rambler in a lovely section, featuring living rm., dining rm., tiled bath, 4 bedrms., kit. equipped with 9-ft. elec. refrig., elec. stove. At $19,700 with a ¼-acre lot, this is a must-see.
THE BRANT COMPANY
2334 Wilson Blvd. GL. 4216. OX. 0520

NEW BUNGALOW
$11,000

Located away from crowded residential section but near enough to D. C. for fast easy commuting. The ladies will thrill at the de luxe kitchen, the living room has fireplace, the bath is tiled, cedar lined closets in the 2 bedrooms; vacant; deposit down payment and move in immediately. The lot contains 27,600 sq. ft.
ENZOR REALTY CO.
CH. 1000 Exclusive OX. 2234

5-ROOM SEMIDET. BRICK

located in South Arlington, 8 minutes from Pentagon Bldg. 2 bedrooms, tile bath, completely equipped kitchen, full basement, oil burner, brick garage. Close to transportation. $11,000; terms.
B. M. SMITH, Realtor
2408 Columbia Pike OX. 2038.

A House That Is Different

Very fine house, one year old; beautiful level lot of nearly one acre; 3 bedrooms and 5½ baths. Of special interest because of its suitability therefore to persons who find it necessary to do a great deal of entertaining. Substantial cash required.
J. Wesley Buchanan, Realtor
1501 Columbia Pike
CH. 1341

Sale, Suburban Houses 67

VIRGINIA

BUNGALOW

2 bedrooms with expansion attic, living room with fireplace, full basement, oil heat, detached garage; large beautifully landscaped lot; well located to buses, schools, walking distance to Clarendon shopping center. Shown by appointment only.
WILLIAMS REALTY CO.
3506 Wilson Blvd. OW. 6161

ENJOYABLE LIVING

Lovely ranch style rambler in rolling section of Virginia adjoining famed Mount Vernon Memorial Blvd., includes newest luxury features, 22-foot living room with real fireplace, picture kitchen, 3 bedrooms; large corner lot. It's a home you'll enjoy. See it today. Call RE. 6650, 9-9.
Colonial Investment Co.

APARTMENT HOUSE

3 have been recently sold by this office; we have 1 left; 2-story, all brick construction. Four 1-bedroom units Excellent location. Perfect financing.
DES MARETS REALTY CO, OW. 7822.

$17,500

4-bedroom brick house on an acre, 7 miles from Washington over fast roads. This unusual purchase opportunity has a full basement with an oil-fired heating plant; on the first floor are a 25-ft. living room with fireplace, dining room, kitchen with range and refrig., and a den; on the 2d floor are 4 bedrooms and bath; the land allows for gardening and other outdoor hobbies. A large down payment is required. See
MASON HIRST
Annandale, Va., at the end of Columbia pike. Phone FA. 7447. Close Sundays.

FOR RINER VA. PROPERTY
EDWARDS REALTY
KE. 5855 KE. 5511

EXCELLENT BUY

Bring your mother in law with you to inspect this beautiful stucco bungalow situated on acre lot, has full basement, living room with fireplace, dining room, kitchen, 2 bedrooms and bath on first floor; stairs leading to second floor has 2 roughed in bedrooms which can be finished for the in laws; oil heat, and many other features. Full price $10,950, down payment approximately $2800, balance like rent.
Al Baker and Son, Inc.
REALTOR
116 SO. ST. ASAPH ST., ALEXANDRIA
AL. 6644. TE. 7343. AL. 6645.

MAJOR BEING TRANSFERRED

and wants to sell his brick bungalow; 4 bedrooms, fireplace; corner lot; gas heat. Price, $11,950, or best offer.
TALMAGE WILCHER
1738 Wilson Blvd. GL. 8017, GL. 6020

2-BEDROOM BUNGALOW
$9,985

McLean area, on ½ acre; 2 bedrooms, living room, kitchen and bath on the first floor. Stairway to finished attic; ½ bath in attic, with enclosed room. Oil a.-c. heat. Dial operator and ask for Elmwood 322 or 325.
William H. Laughlin, Realtor
McLEAN, VA.

BY OWNER, 2-bedroom brick semidetached, in beautiful condition with nicely landscaped lot, total price $11,950 with $2,750 cash, balance like rent, no agents please. CH. 5476.

I'm a Prewar Brick Colonial

in an exclusive section of lovely homes, and offering you a center-hall plan, living rm. with fireplace, dining rm., equipped kitchen, 3 spacious bedrms. and 2 tile baths. Copper plumbing; garage; oil a.-c. heat; rec. rm. with fireplace. If I'm what you've been looking for, please call
THE BRANT COMPANY
2334 Wilson Blvd. GL. 4216, OX. 0520

All Whitel And Charming, Tool

Outstanding 5-room bungalow plus one large finished room; upstairs, 2 bedrooms and bath; on 1st floor, nice living room, attractive dining space and kitchen with dividing bar. Exhaust fan in equipped kitchen. Full basement with partial rec. room and outside entrance. Large tree-shaded fenced lot with open fireplace. Outstanding value at $12,950. $9400 first trust available at 4% interest.
ARLINGTON REALTY
2204 Wilson Blvd. GL. 1900, OX. 4123.

Exclusive Waverly Hills

This lovely home situated on large corner lot, has that extra pine-paneled den and half bath on the first floor. There is a bright sunny living room with wood-burning fireplace, full dining room and modern equipped kitchen. The home is further enhanced with 2 lovely twin bedrooms and full tiled bath upstairs. Full basement (outside entrance), with oil auto. heat. Our sales are sold on this home. You will be too. Total price, $17,500 with excellent terms. Call Stan Snidow with
LES FARNUM
OW. 1004. Eves., AL. 7682.

LIFETIME AT THE WALDORF

These fine brick homes nearing completion offer you de luxe living with possession. Heavy slate roof; 4 bedrooms, 1½ tiled baths, marble door sills, limestone mantel cornices and window sills; built-in mirror over fireplace; chair rail, ceiling moldings; built-in china closets, streamlined elec. equipment. Youngstown kit. with Kit Maid cabinets. Exhaust fan and fluorescent lighting. So rich in quality! Call now for appointment.
THE BRANT COMPANY
2334 Wilson Blvd. GL. 4216. OX. 0520

4-Bedrm. Corner Bungalow

29-ft. living room, fireplace, family size dining room, very large kitchen and pantry; lovely porch; 2 bedrooms, tiled bath and shower. 2d floor, 2 bedrooms. Full basement, h.-w.h. oil. 1 block schools, shops and bus.
L. McGEE KING
1561 Wilson Blvd. GL. 5273, CH. 5508.

OLD VIRGINIA

Income property that has been operated for years at very profitable advantage. 18 rooms, 7 baths, large dining room and equipped kitchen; 4 acres of blue grass, shade and fruit trees, 13 boxwoods that border on old stone walk, which adds priceless charm. Located on arterial highway in a quaint little town between Warrenton and Front Royal, Va. Partially furnished and needs very little decorating. Detached servants' quarters and other outbuildings in excellent condition. Ideal for someone desiring picturesque scenery and comfortable home with income. Land is fenced around vegetable garden, chicken house and stable. Being only 4 mi. from Skyline Drive makes it suitable for year round resort. Reasonably priced for quick sale. Financed if desired. For additional information dial FA. 3632.
COFFEY REALTY

THE PRICE IS RIGHT

The location superb. Liv. rm. with fireplace, dining rm., equipped kitchen, side porch down; 3 bedrms. and tile bath up. Oil a.-c. heat; fireplace and ½ bath in basement; 1 block to everything.
THE BRANT COMPANY
2334 Wilson Blvd. GL. 4216, OX. 0520

See This Lovely Brick Colonial

Priced at only $12,950, within 5 min. Pentagon and Navy; consists of living room, dining room, kitchen, 2 bedrooms, bath and full basement, with recreation room and bar. Call
JOHN B. MILBURN
OW. 7978. OX. 1304.

FOR A LARGE FAMILY

needing a roomy house at a low price, we suggest the following: 9 rooms, bath, oil h.-w. heat, fireplace, on an acre with large trees, shrubbery and a garden spot and among good neighbors for $13,000; $3,000 down, bal. $75 per mo. Immediate possession. 13 miles from Washington in Fairfax County. See
MASON HIRST
Annandale, Va., at the end of Columbia pike. Phone FA. 7447. Closed Sundays.

You've Been Waiting For This

Brick Cape Cod, 5 well-planned rooms, tile bath and rear porch on 1st floor; huge floored 2nd story; full basement with space for recreation room; wooded and landscaped lot.
Real Estate Service, Inc.
Lee Highway at Glebe Rd.
GL. 0561. OX. 2585.

5-Room and bath Brick Bungalow, Pine Ridge	$16,000
7-Room, Two-Story, 1½-Bath Frame, Herndon	18,450
2-Story, 7-Room, 1½-Bath Brick, Beverley Hills	21,500
6-Room, 2½-Bath Frame, 5th Rd., N. Arlington	22,050
9-Room, 1½-Bath Frame, Dunn Loring	23,200
7-Room Colonial Stucco, Idylwood	23,500
10-Room, 1½-Bath Frame, Tanglewood	26,000
6-Room Rustic Log House, Lee Blvd.	26,300

EASTMAN & STEELE
REALTORS. FA. 2620.

OPEN TODAY 1 TO 6 P. M.

Well-built 5-room colonial home in Hillwood area; living room, 12x15; dining room, 10x10½; equipped kitchen and side screened porch downstairs; bedrooms, 13x14½ and 9½x10½, plus a tiled bath; full basement; oil a.-c. heat; 50x100 lot; immediate possession; reasonably priced with attractive terms.
TO REACH—Lee blvd. to 7 Corners, Hillwood ave. to Cherry st., left to 525.
BICKLE & MAY
2420 Wilson Blvd. GL. 2056-OX. 1732.

SPACIOUS ATTRACTIVE BUNGALOW

Close-in Arlington location. Glassed front entrance into excellent living room. Family-size dining room; large, equipped kitchen with tiled sink; 2 good-sized bedrooms and tiled bath on first floor. Finished pine paneled room in the basement. Large lot, surrounded with hedge. Also 1-car detached garage, and open stone fireplace in rear. Lot priced for immediate sale; $13,750.
ARLINGTON REALTY
2204 Wilson Blvd., GL. 1900, OX. 4123.

Daily Crossword Puzzle

ACROSS
1 Stupors
6 Male animal
10 Urials
14 Adjust
15 An account
16 European blackbird
17 Grinding
18 Confederate
19 German river
20 Introductory
22 Wan
24 Hastened
25 Obligees
26 Originates
29 Bird of prey's nest
30 Secular
31 Caustic
33 Air current
37 Perverse fool
38 Continue to last
40 To be situated
41 Pepper plant
43 Additional
44 Pallid
45 Cleaner
47 Follows
49 Simulated
52 The cluster bean
53 Upright pieces of a frame
54 Having a sawlike edge
58 Book of hours
59 Thought product
61 Away
62 Eternally
63 Side look
64 Carols
65 Gainsay
66 Remnants
67 Smooth and glossy

DOWN
1 Bivouac
2 Repute
3 Royal Hawaiian girdle
4 Having no sensation
5 Tenor
6 Sober
7 Face powder ingredient
8 Complete
9 Eruptive hot spring
10 Refiner of metals
11 Greeting
12 Bower
13 Wet marshy places
21 Witness
23 Tolerate
25 Harvard book prize
26 Tattle
27 Facility
28 The pith of a matter
29 Eagerness
32 Prepared
34 Too bad!
35 Orderly arrangement of papers
36 Golfer's mounds
38 Ornamental feather
39 Reappear
42 Pertaining to feasting
44 Sunshade
46 Recoil
48 Weary
49 Burned completely
50 Furnace
51 Air raid signal
52 Cogwheels
54 Offspring
55 Fork
56 Goad
57 Office furniture
60 Cozy retreat

YESTERDAY'S ANSWER

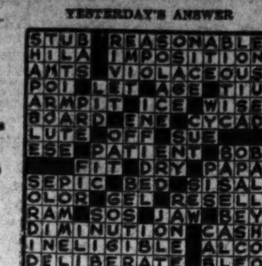

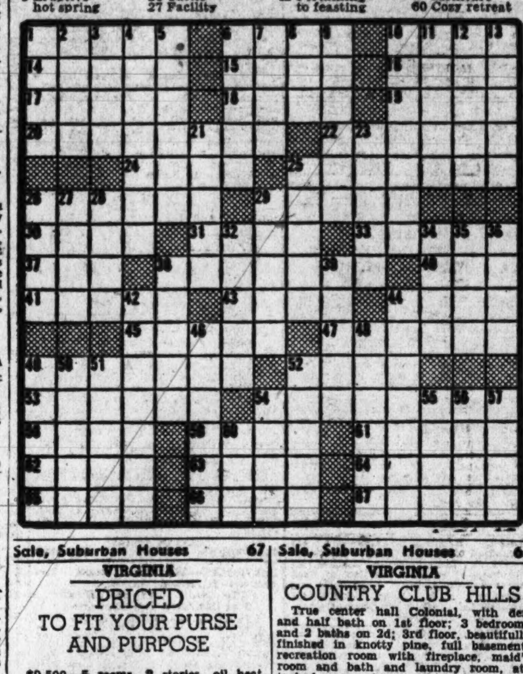

Sale, Suburban Houses 67

VIRGINIA

PRICED TO FIT YOUR PURSE AND PURPOSE

$9,500—5 rooms, 2 stories, oil heat, equipped kitchen, nearby shopping center, 1 fare bus, convenient to Pentagon.

$10,500—Streamlined home in excellent condition, completely redecorated, featuring cheerful living room and dinette, equipped kitchen, 2 nice bedrooms, dry basement; only 5 minutes from Pentagon.

$11,950—5-room, 2-story brick (semi-detached), on corner lot, near Pentagon Bldg., featuring oil heat, modern equipped kitchen, nice living room and dining room, 2 good sized bedrooms, tiled bath, large basement.

$13,500—Charming Cape Cod cottage with expansion attic on a lovely lot in an attractive neighborhood, ideal for a small family, cozy living room, 2 cheerful bedrooms, large bright kitchen, tiled bath, spacious dry basement, oil heat.

$15,950—Large livable 5-room brick Cape Cod with expansion attic and good sized rooms. Modern kitchen, fireplace in living room, large living porch, automatic gas heat, large basement, wooded lot.

$18,500—2-story, 3-bedroom brick Colonial home in excellent condition, all rooms large, bright and cheerful with a spacious well equipped kitchen, nice living porch, large dry basement, oil heat.

$21,750—3-bedroom, 2-bath, 1½-story brick and stone Cape Cod with first floor bedroom, modern equipped kitchen, large basement, recreation room with fireplace, automatic gas heat, level lot, close in convenient location. Will be complete and ready for June 1st occupancy.

$23,500—4-bedroom, 2-bath Colonial on lot 125x250 with many fine oak trees and large garden space; a rural setting, close in near country club, 2 blocks to bus, 20 minutes from Washington; an older home recently modernized and redecorated, complete with oil h.-w.h.; 2 attractive modern baths, all electric kitchen, beautiful center hall with winding stairs, large rooms with 11-ft. high ceilings and 3 fireplaces.

$26,500—Lovely 3-bedroom, 2½-bath brick Colonial home near Washington Golf and Country Club with beautifully landscaped grounds. Lot having 180-ft. frontage and 130-ft. depth. Center hall, living room, den, dining room and large fully equipped kitchen on first floor. 3 bedrooms, 2 baths on second floor; unfinished third floor; large dry basement with game room; laundry and storage room; maid's bath; garage; oil heat and slate roof.

SHOWN BY APPOINTMENT
DICK BASSETT, REALTOR
CH. 5057 CH. 4311

To Make a House a Home—Own It!

Colonial, N. Arlington; large living room with fireplace, full-sized dining room with connecting porch, equipped kitchen, ½ bath on 1st floor; 3 twin-sized bedrooms, tile bath and plenty storage 2nd floor; full basement; garage; level lot.
Real Estate Service, Inc.
Lee Highway at Glebe Rd.
GL. 0561. OX. 2585.

BEAUTIFUL TWINS

We know you'll like these brick and frame Colonials with liv. rm. and fireplace, dining rm., equipped kitchen and ½ bath down; 3 bedrms. and tile bath up. We offer these incomparable values at only $16,500. Call today.
THE BRANT COMPANY
2334 Wilson Blvd. GL. 4216, OX. 0520

BEAUTIFUL IVY HILLS

Located right on King st., in Alex., with a panoramic view overlooking the city comparable to Aurora Hills. Best built brick conventional homes you have seen. Priced from $16,950 to $23,950. Sub. cash required. For full information call
ARLINGTON REALTY
2204 Wilson Blvd. GL. 1900 OX. 4123

Good, Clean 5-Room Semi-detached Brick

Near schools and bus in North Arlington. Priced at $9,950. Will probably go GI with $1,000 down. Call today.
ARLINGTON REALTY
2204 Wilson Blvd. GL. 1900, OX. 4123

3-BEDROOM COLONIAL

All-brick home on landscaped lot; large living room with fireplace; family-size dining room; large equipped kitchen; full basement; oil heat; detached garage; possession on settlement.
WILLIAMS REALTY CO.
3806 Wilson Blvd. Arl., Va., OW. 6161.

RAMBLER OF RAMBLERS
4 BEDROOMS, 3 BATHS

Ye seekers of the picturesque and unusual wanting elbow room and atmosphere here is your opportunity, huge living room with stone f.p., built-in bookcases, beamed ceiling, unusual dining room overlooking stone patio, picture windows galore, dream kitchen, acre of ground (more available if desired). 2-car garage, stalls for horses, the birds, bees and fresh country breeze. Welcome your minute inspection. Priced below market and we mean it. Call quickly if you want to see it before it's too late.
LES FARNUM
OW. 1004.

UNUSUAL VALUE

In this prewar brick Cape Cod home with a true center hall. Planned for informal living, and in an excellent No. Arlington location. It has 14x22 liv. rm. with firepl., 14x14 din. rm., spacious de luxe equipped kit. on first fl.; 3 bedrms. and tiled bath up; full basement has oil heat, ½ bath, laun. trays, attached garage.
THE BRANT COMPANY
2334 Wilson Blvd. GL. 4216, OX. 0520

Beautiful Lorcom Lane

Large Colonial brick, new; 2 baths, 3 bedrooms, 24 ft. living room, 100 ft. frontage. $22,500.
J. FULLER GROOM REALTY CO.
OX. 4487.

MAY 1ST POSSESSION

3-bedroom brick, fireplace, screened porch, full basement, fenced yard, beautiful condition. $2,650 cash. $88 per month; 5 minutes to Pentagon. Semi-detached.
J. FULLER GROOM REALTY CO.
OX. 4487.

YOUR FRIENDS

WILL not have a home like yours when you live in this beautiful bungalow with large beamed living room, fireplace, of course; knotty pine dining room, kitchen and 2 large bedrooms with lighted closets each, tiled bath; 2d floor finished attractively with built-in bunk beds; apartment in basement, large living room, bedroom, kitchen and bath. Rents for $80 a month, or would make lovely recreation room, with maid's room and bath. Don't fail to see this home. Large fenced lot with outside fireplace and meandering stream. To see, come to
MANNAS REALTY CO.
2116 WILSON BLVD.
GL. 2784 OX. 2784

Sale, Suburban Houses 67

VIRGINIA

COUNTRY CLUB HILLS

True center hall Colonial, with den and half bath on 1st floor; 3 bedrooms and 2 baths on 2d; 3rd floor, beautifully finished in knotty pine, full basement, recreation room with fireplace, maid's room and bath and laundry room, attached garage, over which is a large screened porch. Price $32,000 with cash above 1st trust. Exclusive with
WALTARENE ROHMAN
CH. 2073. CH. 9605.

Quality 5-Room Brick Home

Nice corner lot. Featuring beautiful mirrored closets in one bedroom and excellent pine paneled rec. room with bar in the basement.
ARLINGTON REALTY
2204 Wilson Blvd. GL. 1900, OX. 4123.

STONE FRONT

You'll enjoy owning this attractive brick Colonial. Downstairs are 3 spacious rooms and a lounging porch on the east side for your pleasure; upstairs are 3 good bedrooms and tiled bath. Full basement has outside entrance and ½ bath plus 13x19 recreation room. Lot of approximately 10,000 sq. ft. in an outstanding Arlington location. Owner sacrificing at only $18,500. Substantial cash necessary. Possession.
BICKLE & MAY
2420 Wilson Blvd.
GL. 2056. OX. 1732.

BUNGALOWS!

We have 3 brick bungalows in good N. Arlington locations. Priced at $14,500 and $16,500. Substantial cash required. Immediate possession. To see, come to
ENZOR REALTY CO.
3501 Wilson Blvd.
CH. 1000. Realtors. OX. 2234

Sale, Out-of-Town 68

VIRGINIA

7-Room White Stucco
$19,000

On 1 acre; within commuting distance of D. C. In addition to 2 bedrooms and bath on 2d floor there is a smaller room for den or nursery, large living room, fireplace, door to open porch with sun deck, dining room, large kitchen, breakfast room, ½ bath on 1st fl. Attached garage. Will submit reas offer. Dial operator and ask for Elmwood 322 or 325.
Wm. H. Laughlin, Realtor
McLEAN, VA.

Farms, Land, Sale 70

MARYLAND

ROCKVILLE VICINITY

130 acres, bungalow, large bank barn and outbuildings. If you want a close-in farm and good land that is reasonably priced, see this one. Possession with title.
Eugene B. Gingell Real Estate
7542 Georgetown Rd., Bethesda. WI. 2022 Eves. and Sun., WI. 1890 or OL. 2084.

286 ACRES

50 miles from D. C., near Marshall, Va. Well watered stock farm: 4 houses, 2 barns; spring water piped to 2 houses and barn; electricity. Good financing. Price $22,000; does not include stock or equipment.
CORNELIUS J. WEETMAN
OW. 0448

37-ACRE FARM, located bet. Woodsboro, Md., and Liberty, Md. Modern 7-room house, sewing parlor, hardwood floors, all modern conv.; young apple orchard, barn, 4-car garage and chicken houses. Real buy. Box 71, Woodsboro, Md.

NEAR MARLBORO

Just off Crain hwy., 145 acres of rolling land, some fine timber, beautiful stream in meadow; 6-room unfinished house (pine paneled living room and dining room). Sell $18,000. Terms or will subdivide. Phone LI. 0421 or
O. B. ZANTZINGER CO.
945 K St. N.W. NA. 5371
Exclusive—Brokers Protected

VIRGINIA

NEAR FRONT ROYAL—225-acre livestock farm, with beautiful 12-room Colonial home; good fences; 2 tenant houses; good barn, box stalls; 40-acre apple orchard. Stock and equipment go with farm. If you want a farm that is producing now write or phone Jack L. Middleton, Real Estate and Insurance, The Plains, Va. Complete Listings on Northern Virginia Properties.

NEAR Fredericksburg, Va., 81 acres, 50 clear, 7-rm. house, outbuildings; immed. poss. Well and 5 springs. WO. 7975.

NORTHERN NECK, VA.—32-acre productive farm on point of land; Lower Macodoc River near Potomac, outstanding water sports; 5-room dwelling, large porches; modern conveniences, excellent condition; guest house, modern conveniences, landscaped lawn, fruit, artesian well; new stable, large poultry house; desirable neighborhood. $15,000. CHARLES H. BEALE, HAGUE, VA., representing LEONARN SNIDER, LA PLATA, MD.

10 ACRES LEVEL LAND

Mostly cleared, long frontage on good gravel road, within sight of paved highway and public school, adjoining small town in Fairfax County 15 miles from Washington. Old home burned, but good outbuildings can be converted into temporary home; price $3,500. Phone GE. 7037.

UNUSUAL OPPORTUNITY for fishing and boating, weekend or summer home or a good place for someone retired, 8½ acres all cleared but 3 acres in timber, 8 miles from Charles Town, W. Va., bordering on large stream, convenient to main highway and R.R. transportation to Washington, D. C.; 5-room house with electricity installed, necessary outbuildings. Bargain at $3750. Terms: $2000 cash, balance monthly. 26 acres adjoining, running to same stream can be bought for $100 per acre, half cash. Shown by appointment. Phone Herndon 38. Farms and country homes a specialty. Buell Farm Agency, Herndon, Fairfax Co., Va.

VIRGINIA

LOUDOUN COUNTY—173-acre stock and grain farm; land fertile, well watered by nice streams and springs; 25 acres woodland, sound barn, shed and corn cribs. New cement silo 50x14. Comfortable 7-room frame house with electricity, pressure water and telephone. Can be financed.

A MONEY-MAKER in good times or bad. 350-acre dairy farm, about 75 acres woodland. 87-cow barn and dairy house of red tile in top condition worth approx. $33,000 alone. 3 almost new cement silos, feed rooms, hay storage. Older barn and brick silo for heifers and dry stock. Large machine shed, garage and 2 tenant houses. Main house has 7 rooms, heat, bath, pressure water, electricity and telephone. 27 cows, 40 heifers and all machinrey included. $63,000. Well financed. On hard road near schools and stores.

QUIET COUNTRY HOME—9 miles west of Leesburg. 7-room frame house on 21 acres fertile land. Lovely mountain view, nice oak trees. Priced to sell today, $12,500.

Telephone our Mr. Gregg, Hamilton, Va., 2461, or
EASTMAN & STEELE
REALTORS. FA. 2620.

Lots for Sale 73

DISTRICT OF COLUMBIA

16TH & ALASKA

Desirable lot 51x116 ft. fronting on Alaska ave. Reasonably priced. For further information call RE. 8560 'til 9 p. m.
WM. G. LIBBY CO.

OFF 16TH ST. & PRIMROSE RD. N.W. Shepherd Park—Beautiful Lots. SHAPIRO, INC. ME. 1717. TA. 7511

MARYLAND

CHEVY CHASE, MD.—Lots direct from owner. $500 cash gives deed, $30 mo. HO. 3321, HO. 7364.

UNIVERSITY PARK, MD.

4312 Underwood St.; ideal homesite, 68x150 with a picture back yard; paved street. Call owner before 9:30 a. m. or after 6 p. m. WA. 6810.

LOTS in Bethesda, Silver Spring, Hyattsville. Single or in groups. Graham-Hall, realtors, WI. 3250; eves., OL. 0662.

Rock Creek Hills, Md.

Lovely large lot. 20c per sq. ft.
A. M. Sanders, PL. 1112

6 in SILVER SPRING, 1 industrial.
4 in Burnt Mills Hills.
2 in Hillandale.
6 in Meadowood.
15 in Takoma, Md.
30 near Wheaton and 4 Corners.
4 on Missouri ave. nw.
1 to 5 A. sites near Ga. ave. ext. and Fairland.
ROBERTS E. LATIMER
Realtor. 7733 Alaska Ave. N.W. GE. 1270 Eves., GE. 4635

HAWTHORN

Overlooking Rock Creek Park. Lovely wooded N.W. section. Restricted and well planned. A number of highly desirable lots. Suited to fit your home. Prices $3300 and up. Get your homesite now before prices are advanced. Mr. Ferry, EM. 0912 after 7 p. m.
PAUL P. STONE, Realtor, NA. 7379

ONLY ¼ CASH required on beautiful homesite, balance 2d trust allowing you to obtain 1st trust to build your home at new addition. Jones Bridge rd. and Conn. ave., Chevy Chase, Md. Ride out and see the beautiful houses under construction. June Gordon, 1427 Eye st. nw. DI. 5230.

LANHAM PARK
(Out Defense Highway)
Lovely Lots
OUTSTANDING VALUES
100 Feet Front by 180 Feet Deep
$750
Nine Lots Sold This Week
8 COMPELLING REASONS

1. Large lots, many with beautiful oaks.
2. Pure city water.
3. Phone service.
4. Fast bus and train connections.
5. Close to schools and churches.
6. Low county taxes.
7. Convenient terms if desired.
8. Wide selection of lots.

This is the largest land development project in Prince Georges County. There is a lot to suit your needs, taste and purse. Come out and look around. There is no obligation to buy, but we promise you will be impressed with the value offered here. $100 down and $15 monthly if you prefer.
Directions: Bladensburg rd. to Peace Cross, turn right, out Defense Highway, 5 miles to large sign "Lanham Park" at Office on left side of Defense Highway.
Office Open Daily and Sunday
10 a. m. until dark.
THOMAS F. HALLEY
BROKER
Phone Hyattsville 0107 or Union 7649 Write or phone for beautiful free folder showing advantages of Lanham Park.

VIRGINIA

LOTS AND ACREAGE
Stanley R. Rowland Co.
CH. 3421.

ARLINGTON and Fairfax Counties. Lots and acreage. Lots from $1,650; acreage from $700. VIRGINIA DAAVID WILEY, Agent, FA. 3747.

BELLEVUE FOREST—Wooded sites overlooking Wash. Golf Club. George Mason Green Co., CH. 3838; eves., GL. 3838.

ONE-ACRE LOT on Glyndon st., Vienna	$1,100
Two lots, 50x150, North Lincoln st., Arlington	$1,250
One acre, New Hope subdivision, Fairfax	$750
106-foot frontage on Locust st., Falls Church	$2,150
Beautiful lot, Holmes Run rd.	$2,250
Two lots, Grove st., Falls Church	$1,350
Lot, 80x300, in Sleepy Hollow	$1,500

EASTMAN & STEELE
REALTORS. Falls Church 2620.

2-ACRE WOODED TRACT

in Fairfax County, 2 blocks from highway with bus service, about 10 miles from Washington. Neighborhood already being built up. Price $1800, liberal terms. Other tracts of 1 acre or more. Phone GE. 7037.

OVER AN ACRE

Completely fenced; beautifully wooded; a good building site; 2 blocks to commuter bus; 2½ miles from Falls Church. $1,500, cash or terms.
CORNELIUS J. WEETMAN
OW. 0448

Acreage, Sale 75

MARYLAND

GARRETT PARK, MD.

Lovely large lot, 12c per sq. ft.
A. M. SANDERS, PL. 1112

SIL. SPG., nr. 4 Cors., 5½ a., $1,900 acre; nr. Seeks Cor., 1 or more acres, $2,000 acre; nr. Wheaton on Claridge rd. and Rock Creek pkwy., 5½ acres, $2,500 acre. H. F. Bieber. SH. 6565.

SOUTHERN MARYLAND, 80 acres adjoining Andrews Field; suitable subdivision, business and residence; 4400-ft. road frontage; will divide. Leonard Snider, La Plata, Md.

VIRGINIA

BY OWNER—10 acres fronting on Lee blvd., nr. Falls Church; $48,000. RE. 2366, Ext. 812, after 7 p. m.

39 ACRES on Braddock Rd., Route 620, near Annandale. Small log house, 4 acres cleared. Suitable for one fine estate. $12,000.
EASTMAN & STEELE
REALTORS. FA. 2620.

LARGE OAK TREES

cover this lot of 1¼ acres in Fairfax Hills. Lot has beautiful knoll for home site and it joins a pretty little stream and a fine spring surrounded by nice homes and estates. Price $1950 with liberal terms. Other tracts, wooded or cleared. Phone GE. 7037.

Wooded Tract of 80 Acres

in Fairfax County, 22 miles from Washington, on good gravel road, short distance from paved highway, not far from proposed Monticello blvd., considerable timber ready for sawmill. For quick sale, $80 per acre. Phone GE. 7037.

Waterfront, Sale 75A

200-ACRE FARM—Gorgeous view overlooking lower Potomac River. 150 acres available for cultivation, remainder woods. Main house of 4 porches, 9 rooms, 2 fireplaces, 2 baths, 2 fine tenant houses, barns, etc. All in wonderful condition. Farmer on property. Priced for quick sale. ROBERT MAGEE, RE. 7740 until 9 p. m.

EIGHT ACRES of ground located on Gingerwell Creek off the South River. Property has a very attractive summer house. Bernard J. Wiegard, phone 3909, Hotel Maryland Bldg., Annapolis, Md.

MARYLAND

EPPING FOREST, on Severn River; 7 rooms, 2 baths, partly furnished, suitable for 1 or 2 family use; porches, fireplace, large shady lot. Bargain, $5,850. W. M. BAUMAN, NA. 6229; eves., WO. 0747. Key at Gate House.

ANNAPOLIS ROADS, MD.

A delightful red brick, year-round residence adjacent to golf course, and Chesapeake Bay in restricted community of lovely homes is offered at price of $28,500. Three miles from the town of Annapolis and an hour's drive from Washington, this property has all advantages of a vacation home and still is within easy reach of the city. For further information and appointment to inspect call.
THE MUNSEY TRUST CO.
REAL ESTATE DEPARTMENT
NA. 8080

200-ACRE FARM

1½ miles waterfront overlooking lower Potomac River. Gorgeous view. 150 acres clear. Main house on water in grove of trees. Contains 4 porches, 9 rooms, 2 fireplaces, 2 baths, 2 fine tenant houses, barns, utility sheds, garage, etc. All in wonderful condition. Excellent roads all the way. Farmer on property. Excellent terms.
ROBERT MAGEE, RE. 7740 'til 9 p. m.

NEAR GIBSON ISLAND

This river front home, 5 bedrooms, 2 baths, living room, 30x30; large dining room, kitchen, 2 bath houses, boat pier and nearly 2 acres of ground can be bought considerably under market value. A death in family makes it imperative that this property be sold at once. For appointment to see, call Mr. Muse. EM. 1300.
Chevy Chase Realty Co.
4420 Conn. Ave.
EM. 1300 Til 9 P. M.

IDEAL SMALL WATERFRONT estate, West River section. Modern, well-furnished 7-r. and b. bungalow, pier, safe harbor, good beach, long water front; $19,000, a good value; also adjoining 2½ acre property with 9-rm. house. WALTER M. BAUMAN, 1727 K st. nw. NA. 6229; eves., WO. 0747.

VIRGINIA

WATER FRONT PROPERTIES
Variety to select from. Poultry and fruit farms. Write me your requirements. I have 'em.
T. E. TURNER
Whitestone, Va.

SHENANDOAH RIVER, in Blue Ridge Mountains, 50 miles D. C.; vacation lodge with river frontage, spacious furnished bldg., about 20 acres land; ideal for club or private use; $4,750; more land available. WALTER M. BAUMAN, NA. 6229; eve., WO. 0747.

Waterfront—Rent 75B

COTTAGE, 3 bedrooms, completely furn. Cobb Island. Rent for season. TR. 5181.

Dogs, Pets, Kennels 76

CHESAPEAKE BAY retrievers, 6 wks., purebred. TE. 2520.

COCKER SPANIEL PUPPIES, sired by champion and grandson of My Own Brucie; $40. FA 3032, after 1 p. m.

COCKER PUPS, red and white males, show type and quality 3 mo. A. K. C. reg. AX. 7425.

COCKER SPANIEL, AKC; 6 weeks; 2 males; honey and white; 2 females, tan; owner. OR. 4834.

COCKER PUPPIES, 7 wks. old. A.K.C. reg. "My Own Brucie." Blood line. Beautiful, black. Falls Church 7881.

COCKER PUPS, ch. sired, black; 1 female, $40; 1 male, $65, well feathered, playful, beautiful animals, health guaranteed. Come out and see them. 3600 1st rd. So., Arlington. OW. 9433.

DACHSHUND PUPPIES, bl. and tan, 3 mos. old. Reg. A.K.C. Litter with ch. bloodlines. $50. Approx. 50 mi. D. C. Call Myersville, Md., 2001.

DANE, beautifully cropped, fawn male, 6 mos. old Ralph D. Lindsey, Colesville. Silver Spring 0398.

FRENCH POODLE puppies, 9 wks., black standard; beautiful, $75-$100. OR. 1511.

HOLLYWOOD KENNELS
Boarding; Cocker Spaniel puppies and stud service. TO. 5129.

KITTENS and Maltese mother cat, free to good homes. OL. 7691.

KRISS KROSS KENNELS
Modern all breed boarding. Well bred cockers, at stud and pups for sale. Phone FAirfax 11-J-2.

KERRY BLUE TERRIER, male, 9 weeks, A. K. reg., choice of litter, ch. stock, $75. WI. 7389.

EXPERT stripping and grooming of all terriers. Phone AL. 5536 for appt.

KRISS KROSS KENNELS
Individual outside, screened runs, air cond., germ lamps; cocker at stud and cocker pups for sale. Fairfax 11-J-2.

LANDOVER KENNELS, boarding, individ. kennels, runs, excel. care. WA. 6084.

SIBERIAN HUSKY PUPPIES
A. K. C. reg. Phone OR. 4897.

Sale, Miscellaneous 78

AIR-CONDITIONING UNITS—All sizes; new Philcos and Carriers; used Philcos, Carriers, Chryslers, Frigidaires, etc.; guaranteed like new; pre-season prices. Call RE. 1687. A. S. JOHNSON CO. Since 1875.

ALUMINUM ware, Guardian Service, waterless cook. equip. 15 units. LI. $395.

ANTIQUE reed organ, $85 or best offer under; must sell. VI. 8260, ext. 724.

ANTIQUES—Dough tray, hanging shelves, wash stand, end tables, pine chairs, coffee tables, chest of drawers, corner cupboards, Penn.-Welsh cupboard, blanket chests. WI. 9535.

ATTENTION, COIN COLLECTORS—Highest offer accepted for 1856 half-dollar. Call GE. 0304.

BABY CARRIAGE, collapsible (metal and canvas), good cond., $15. WA. 8442.

BABY CARRIAGE, English de luxe model, imported from London; fawn; collapsible hood, canopy and extension. OW. 1213.

BABY CARRIAGE (TWIN), fine cond. Reed stroller, $20. DU. 3775.

BABY CARRIAGE, Storkline, blue; tip proof; cannot overturn; A-1 balloon tires; cost, $60, sac., $35. UN. 3272.

BABY CARRIAGE—Storkline, and bassinette. Both for $25. AL. 6203.

BABY CARRIAGE (folding), bathinette, sterilizer with Even-Flo bottles; Teeter-Babe chair. SLigo 3134.

BABY CARRIAGE, excellent condition, $10. AX. 2381.

BABY CARRIAGE, with pad; also baby scales. EM. 2938.

BABY CARRIAGE, Storkline, with mattr.; excel. cond.; cost $60 new; sell $30. OW. 6716, 8-4:30 p. m. weekdays.

BABY CARRIAGE (twin), Haywood Wakefield; new cond.; ½ cost; $20. VI. 8053.

BABY FURNITURE—Bed, high chair, nursery chair; never used. LI. 2703.

BED, Hollywood, double; box springs and boudoir chair; exc. cond. Call SH. 5507.

BEDROOM SUITE, Modern blond maple, complete box spring, inner-spring mattress; exc. cond., $160. AD. 9462.

BED, maple, single, with spring, mattress; exc. cond.; $50. WO. 1074.

BEDSPREADS (2), new, twin size, hand crocheted. ST. 8349, nights.

BED, Rollaway, single, excellent condition (mattress), complete, $20. DE. 0797.

BED, rollaway, single, no mattress, good condition; reasonable. DE. 7073.

BEDRM. SET, walnut compl. bed, chif., dresser, bureau; $125. GL. 8504.

BEDROOM SET—Twin beds, complete; dresser to match; walnut finish; used 3 mos.; $70. OW. 8171.

BEDSPREADS—2 hand crocheted, full size, $75 ea. Greenbelt 5342.

BICYCLE, boy's, balloon tires, almost new, with accessories. $35. MI. 0210 eves.

BICYCLE, lightweight, 3-speed, with hand brake, $50. EM. 7734.

BOILER, hot water, used, 585 ft., $75; Duo-Therm 30-gal. oil burner, hot-water heater, $75; used steam boiler and 7 radiators, $165, including summer-winter hookup and all controls. KLOMP-AIR SYSTEMS, VI. 5800.

BOOKS—Browning's works, 12 vols., limited edition, published 1898. $30. OL. 3949.

BOY'S military suit; sz. 12 to 34; blue; Armstrong School; worn once. TR. 7059.

BOX SPRING LEGS
Convert your box spring or call spring into Hollywood beds.
Day or Night Call SLigo 9394

BUESCHER 400, alto sax and case. New. Good buy for private party. Must sell. NO. 8766.

BUFFET, china cabinet, serving table in light oak. CO. 2114.

BUILDING MATERIAL—Large quantity excel. timber salvaged from 2 residences. Buy direct from owner. ST. 9180.

CAMERAS—Photo and movie supplies, darkroom equipment; free instructions; expert service; written guarantee. Brenner Co., 933 Penna. ave. nw. RE. 2434.

CARRIAGE, STORKLINE, good cond. $25. Lawn mower, $5. Falls Church 2609.

CARRIAGE—Haywood Wakefield; cost $55, sell $25; perfect cond. Whirl dry, Easy apt. size washer; used 6 times; $35. AT. 2710.

CASH REGISTER, National; good condition; cost $115, sac. $80. WA. 4971.

CASH REGISTER
National, rings $59.99. 6 letters, spring operated, like new, $150. 7028 Wis. ave., Chevy Chase, Md. WI. 6111 between 6 and 7 daily.

CHINA, French Haviland (Theodore Chalfonte); service for 12; $300. OL. 5732.

CLOCK (mantel), large mahogany, Seth Thomas, 8-day, chimes, $85. MI. 1439.

CLOTHING—Boys' girls' coats, dresses, suits, skirts; man's raincoat. TA. 2218.

CLOTHING—Full dress suit, like new; size 42 Chase, WO. 3347, mornings.

COAL or kerosene ranges, new, used. Acme Stove Co., 1011 7th nw. NA. 8952.

COAT, spring, light blue, size 11, princess style, $10. TA. 8797.

DESK, solid mahog., with leaded glass bookshelves; drawers, $65. WI. 3384.

DEEP FREEZE, large double unit; cost $450, sac., $250. WI. 3682.

DIAMONDS (2), lady's; perfect stone, approx. 45 points, in platinum setting. Also lady's perfect stone, approx. 33 points, set 18-carat gold. Best offer. Box 660, Washington Post.

DIAMOND—Lady's ring, 2 stones, almost ½ carat, $75. Mr. Bowers, 1104 18th st. nw. RE. 2029.

DIAMONDS—Lady's sol. ½ ct. $125; lady's ⅝ ct., $150; lady's blue white ⅞ ct., $225; lady's imperfect 1¾ ct., $275; lady's 1 ct., $300; lady's nice 1 ct., $300; lady's gem 1 ct., $350; man's 1½ ct., $350; lady's perfect 1½ ct., $575; lady's 2 ct., perfect, $750. Livingston & Co., 1423 H st. nw. ME. 3440.

DINETTE SET—5-piece, 2 leaves. Blond oak. Will sell $40; like new. Carpet, 8x10, practically new, also new pad. $40. Large wall mirror, $25. FR. 3207, 11 9th st. ne.

ELECTROLUX, Servel, 5-cu.ft.; gas refrig., good cond., $75. SLigo 4993.

ENCYCLOPEDIA, Compton's (pictured), 14 vols., prac. new. $25. WI. 7678.

FILM for photo and movie; also color film in stock; finest developing service. Brenner Co., 933 Pa. ave. nw.

FLOOR SANDING equipment; one 8-in. speedmatic sander, one 8-in. edger; Porter-Cable; factory rebuilt and with all accessories; $475. See at 50 Florida ave. ne., HO 0682.

FLUTE, Henri Le Villa, silver, in perfect condition, with case. Price $100. WA. 4938 after 5 p. m.

FUR, silver fox scarf (2); perf. cond. $125. RE. 3619.

FUR SCARF, natural mink; 3 large skins; cost $180, sell $90. VI. 6230.

FUR COATS—LARGE SELECTION
TRADE-INS ACCEPTED
BASKIN FURS, cor. 8th and G sts. nw.

Furs—Mink cape, 25 in. blended, latest style. Must be sold. Call TA. 7810.

FUR SCARF, mink, 4 skins, good condition, $50. Miss Shue, MI. 9603, between 6 and 7 p. m.

FURN.—Antique sofa, mahog. dropleaf table, odd chairs, 2 Hollywood beds and covers; drapes, side tables, plain desk. HO. 0982.

FURNITURE UNCLAIMED
2 overstuffed chairs, $18 ea.; 2 stuffed couches, $38 ea.; sofa, $35; 2 9x12 rugs, $5 ea.; 2 mid-Victorian chairs, $10 ea.; surplus feather pillows, 85c ea.
OPEN DAILY UNTIL 9 P. M.
HOFFMAN UPHOLSTERERS
2433 18th St. N.W.

FURNITURE—Governor Winthrop, solid mahogany secretary, $125; Credenza, veneer, $115. Leaving city. WA. 8442.

FURN.—Hollywood bed, Winthrop desk, Chinese camphor chest studio couch, maple armchair. DE. 0128.

FURN.—Large oval mirror, $20; genuine leather love seat, mahog. frame, $35; black china lamp, $5; painting [illegible]. $25. OL. 2385.

FURNITURE—Club sofa, dark brown frieze, $75; goose neck rocker, $25; 903 Eldon dr., Alexandria, Va. TX. 6364.

Continued on Following Page.

Sale Miscellaneous 78

Continued From Preceding Page

FURN.—Couch, extra-long, in maroon mohair, good condition, cost $300, sell $100; 4 pairs floor-length drapes, 2 rose, 2 green, with fixtures, $50. OT. 7842.

FURN.—Lawson sofa, dropleaf table and 2 chrs., Cogswell chr. with slip cover, coffee table, 2 end tables, 2 pr. drapes, 1 table lamp, 3 scatter rugs. Priced for quick sale, $98 takes all. No dealers. ME. 3477, Apt. 205.

FURNITURE
New living room suites, chairs, sofas; factory to you at great savings.
"ALAN"
FACTORY SHOWROOM
711 9th St. N.W. NA. 2563

FURNITURE, contents of 2 rms. and dinette apt. 1615 Kenyon st. nw., apt. 30.

FURNITURE—Leaving for Calif. Must sell immediately. Sofa, barrel back chair, lounge chair, all with slipcovers. Rugs, 9x15, 8x10½, with pads. Kenmore wringer type washer. 2726 S. Troy st., Arlington, Va. OW. 5475.

FURNITURE—Duncan Phyfe love seat, mahogany dropleaf table and chairs, double Hollywood bed, oval rug, 2 upholstered chairs, wall lamp. RE. 7676, ext. 105, after 6 p. m.

FURN.—Walnut extension table, bedrm. and kitchen chests, coffee table, lamps, rugs. LU. 1348, after 6 p. m.

FURN.—3 rooms, complete, or sell separately. OV. 6997.

GAS RANGES—New, used, all sizes, $19.50 up, trade-ins accepted. Peerless Sales, 2237 Georgia ave. nw.

GAS RANGE, 4-burner, with oven control, converted, $50. JA. 1490-J.

GAS RANGE, Magic Chef, good cond., $15. 2919 39th st. nw. OR. 6796.

GAS RANGES—All sizes; new, used. Acme Stove Co., 1011 7th nw. NA. 8952.

GAS RANGE, double oven, restaurant size; excellent condition; $150. WI. 4176 or WI. 3660, after 5.

GAS RANGE, Columbia; excellent condition, $125. OW. 9142.

GAS STOVE, Quality, very good condition, white porcelain, $30. GE. 6107.

GOLF CLUBS—9 irons, 2 woods, bag; need cleaning; quick sale, $23. NO. 7114.

GUITAR—Gibson Raysmeck radio grand; best offer. TE. 5999.

HORSE TRAILER, Haynes; 2 horses, sacrifice; owner leaving town. Can be seen at Meadowbrook Riding Stable. Phone WO. 3047.

ICE BOXES, new, used; large stock. Acme Stove Co., 1011 7th nw. NA. 8952.

ICE REFRIG., gas range, bed (double sprg., matt.), good cond.; reas. TE. 4986.

IRONER, Universal, on legs; large roll; knee action, with presser; A-1; $65. TR. 2314. Call 8 to 1:30 p. m.

KIT. CABINETS (2); good cond., $15; painted chest, $10. NO. 6600, ext. 910.

LINGUAPHONE SET, Spanish, complete, $30; Stenotype, complete, $40; both perf. cond. VI. 8260, ext. 16 after 7 p. m.

LIVING RM. furniture, only year old, excel. cond, low prices. TA. 6676.

OFFICE DESKS, USED
From $19.50 up. Also complete line of used chairs, files, tables, safes, etc. H. BAUM & SONS, 616 E St. N.W.

OFFICE FURNITURE
All types desks and chairs. Moving to new location; chance for big savings. Open for inspection Monday, April 26, through noon, Friday, April 30 from 8:30 a. m. to 5 p. m.
612 Tower Bldg., 14th & K

OIL PAINTING, beaut. landscape, exquisite wide gold leaf frame, signed A. Skell, 50x39. $50. WI. 3384.

PIANO, Kimball, apt., upright, excel. cond., including bench, $375. NA. 8136.

PIANO, Chickering baby grand; also Bates bedspread. CH. 6141 mornings.

PIANO, large upright; good tone; $50. CHestnut 8891.

PIANOS for rent; new console and spinets. Money paid as rental applied on purchase price if you decide to buy later (up to 6 months limit). Phone NA. 3223. JORDAN PIANO CO., 1015 7th st. nw. (just above the Library).

PIANO, medium upright, Kimmel; good tone, easy action; $125. SH. 6259.

PICKET FENCE—675 pickets, 65 posts; prewar lumber; bargain, $165. UN. 0914.

RADIO-PHONO.—new, beaut. wal. console, was $375, sell $255; guar. TA. 5681.

RADIO-PHONOGRAPH combination, Stromberg-Carlson, complete with FM aerial, ready to install, Model 935PF, $225 or best offer. NO. 6445.

RECORDS, new, unused; RCA, Decca, Columbia, etc. (retail at 79c), 25c ea. DU. 5978.

REFRIGERATOR, Coldspot, 8 cu. ft., excellent cond. $100. TE. 2757.

REFRIGERATOR, Norge, 6 cu. ft.; excel. condition; $75. DU. 8245.

REFRIG., '47 7-cu. ft. Crosley Shelvador, $175 or best offer. OW. 9349.

REFRIGERATOR, Crosley Shelvador, 8 cu. ft.; good cond.; best offer. RA. 8519.

REFRIGERATOR — Coldspot, 6-cu.-ft.; excel. condition; $75 cash. EM. 2793.

REFRIGERATOR—General Motors, 6-cu. ft.; used 3 months, $175. OW. 9142.

RUG—Wool, 9x12; tan, overall pattern; excellent condition. LI. 7227.

RUGS— THREE NAVAJO, $45. GL. 7689.

SEWING MACHINES
Electric portables, $39.50; Singer consoles, $89.50; new electric consoles for immediate delivery. Sales, rentals, rebuilding, repairing, all makes.
AMERICAN SEWING MACHINE STORES
Consult phone directory Yellow Pages, Wash. page 756; Md., page 150.

SEWING MACHINE, Singer, treadle type, excel. cond., $65. DU. 8245.

SEWING MACHINES—Singers, sale or rent, immed. delivery. Sewing Machine Exchange, 2412 18th st. nw. CO. 3245.

SEW. MACHINES—Elec. port., $39.50; elec. consoles, $89.50; 5 yr. guar.; easy terms. UN. 7300. 3400 R. I. ave. ne.

SEWING MACHINES—Brand-new rotaries, portables, $39.50; we electrify, $13.95. Free pickup. N. W. SEWING MACHINE, 915 10th st. nw. EX. 6844.

Sale Miscellaneous 78

SEWING MACHINE
Treadle, $17.50; also 1 for $22.50. SINGER SEWING MACHINE CO., 3537 Conn. ave. nw.

SHEET METAL MACHINERY, hand and power operated brakes, foot and motor driven shears, up to 12 ft. by ¼ in. capacity. Industrial Sales Co., 226 O st. nw. ME. 1477.

SHOES, sz. 9-AA; match. bag, wine alligator; prac. new; $30 together. MI. 5544.

SOFA, Lawson, good cond.; also baby carriage, highchair; reas. FA. 0863.

STOVE—1947 Norge de luxe table top; el. range; $175 or best offer. OW. 9349.

STOVE (oil), new perfection; 5 burners, oven, good condition, $25. OW. 7751.

STOVE, gas, 2-burner, white; just remodeled. NO. 3565.

SPEAKER, 8-inch, and sound board; unused phonograph motor, Philco radio with cabinet, Astatic pickup, $25 for all. DU. 2734.

TABLES, dropleaf, porch, lawn with 2 benches, bookcases, utility cabinets. DE. 8671.

TABLES—Dropleaf, walnut; also octagon shape liv. rm. table; reas. EM. 3169.

TELEVISION demonstrators at greatly reduced prices; sold with the orig. 1-yr. guarantee; shop us first for best deal in town; easy terms. ELECTRICAL CENTER, 514 10th st. nw.

TIRES—700x16, 1 brand new, 1 used; both for $18; also tubes. NA. 3487, CO. 2800.

TURKISH BATH cabinet (heat light), $200; rubbing table (new), $35; infra ray lamp, ultraviolet ray lamp, standing scale. WI. 3682.

TYPEWRITER, Remington 17; recond.; exc. condition, $75. DE. 1080, ext. 304.

TYPEWRITER, brand-new, unused Corona portable; cost, $89.50; will sell for best offer. Box 671, Washington Post.

TYPEWRITERS—2, Rem. Std. and Noiseless. NA. 3472.

TYPEWRITERS and adding machines, $29.50 up; new and rebuilt. Convenient terms. Rentals and repairs on all makes. CENTRAL TYPEWRITER CO. 2019 14th St. N.W. MI. 4466.

VACUUM CLEANER, Eureka, all attachments; like new, $40. EX. 7996.

VACUUM CLEANER, upright Hoover, with attachments; excellent condition, $20. Call before 10 a. m. or after 4:30 p. m. TA. 6911.

VACUUM CLEANER, prewar Premier duplex; A.C. or D.C. $50; exc. cond. HO. 0804, after 5.

VICTORIAN SOFA
Printed chintz cover, $100; lady's chair, $80; Chinese hooked rug, 9x12, pink, $100. OL. 7163.

WASHING MACHINE, ABC spin dryer, model 177; timer control; elec. pump; one user; excel. cond.; guar., $100. OL. 3041.

WASHING MACHINE, Norge, used 6 mos., like new, $105. TR. 1202.

WASHER (wringer), floor sample, famous make, drastic reduction. TA. 5681.

WASH. MACH., Launderall, used 3 mos., $230 or best offer. OW. 9349.

WASHER, Bendix, de luxe model. Good cond. Reas. FA. 4101.

WASHER, Taylor Junior portable, with wringer; like new; $25. UN. 4565.

WASHING MACHINE and dryer, Bendix Home Laundry; exc. cond.; sacrifice $350 for both. Guarantee. WA. 7060.

WASHING machine, Easy, wringer type; motor excellent cond.; $35. CH. 8891.

WASHING MACHINE, Dexter, good condition, $35. FA. 6538.

WASHING MACHINE—Thor, automatic, used only 11 mos. SLigo 5979.

WASHING MACHINE, G.E. excellent condition. $67.50. Simmons studio couch, $35. Metal bed with springs and mattress, $8. RA. 0123.

WASHING MACHINE—ABC, with pump; good condition. DI. 4937.

WASHING MASHINE, automatic Thor, 2 wks. old, $165. CO. 0336, ext. 502.

WASH. machine, Norge, 15 mos., excel. cond., cost $139.50, sell $85. OW. 7057.

WRIST WATCH—Lady's Bulova; link bracelet, yellow gold; $25. WA. 3835.

4x5 SPEED Graphic, flash guns, 4x5 Grover view, 8½ Synchro Shutter Ektar, D-11 Omega enlarger, R. and L. Tessar lens, complete accessories. D. E. Russell, Box 217, Elkton, Va.

COMPLETE new collection 120 Pan American Highway 35-mm. Kodachrome slides for sale. Phone Meyer, FA. 2531.

LEAVING TOWN, must sell immediately complete furnishings for 3-room apt. See furn. at 1606 Abingdon dr., Alex., Va., or call TE. 6900, Ext. 31. APT. NOT AVAILABLE.

Miscellaneous Wanted 79

AM INTERESTED in buying silverware, any condition; jewelry, bric-a-brac, china. DORA KRUPSAW MILESTONE, 1333 G st. nw. STerling 7496.

ANTIQUE JEWELRY, silver, diamonds, dental gold, old watches. We pay cash. SCHILLER'S, E st. at 9th st. nw.

BOOKS WANTED, of all descriptions. Highest cash prices paid. Books removed at our expense. District Book Store, 721 9th st. nw. ME. 5995.

CAMERA—Leica Contax or other 35-mm type, with or without acces., urgently wanted. RE. 2434, Mr. Weiss, 10-6 p. m.

FURNITURE—Good, clean cond.; stoves. Highest cash prices. I. C. Furniture & Stove Co., 1353 H st. ne. TR. 1032.

FURNITURE—Top prices paid for entire contents or fair-sized portions of homes or apts. For best results don't fail to call Mr. Duffy at UN. 1910.

FURNITURE WANTED AT ONCE—Better grade furniture and household effects. Will buy odd pieces or entire home. Please call Mr. Gray, NA. 2679. 918 New York ave. nw.

GOLD OR PLATINUM JEWELRY, silverware and gold teeth, any condition. We pay cash. A. KAHN, INC., 55 years at 935 F st. nw.

NEWSPAPERS WANTED
Highest prices paid for newspapers, books, magazines, scrap iron and metal, house rags and auto batteries.
ACE JUNK CO.
2220 Georgia Ave. N.W. AD. 3457.

Miscellaneous Wanted 79

JUNK WANTED
BATTERIES ... $3.25
CAST IRON ... $2.00 PER 100 LBS.
RAGS ... $4.00 PER 100 LBS.
PLUMBER'S BRASS ... 9c PER LB.
COPPER ... 12c PER LB.
KENILWORTH JUNK CO.
1301 Kenilworth Ave. N.E.
Call VI. 1150 for Pickup Service

JUNK WANTED
Cast Iron ... $1.75 100 lbs.
House Rags ... $4.00 100 lbs.
Plumber's Brass ... $8.00 100 lbs.
Auto Batteries ... $2.00 each
DELIVERED TO OUR WAREHOUSE
WASH. RAG & BAG CO.
215 L St. S.W. DI. 8007
If you cannot deliver your accumulations please phone us.

MEN'S CLOTHING
1924 14th N.W. We will call. DU. 9378.

OLD SILVER—High prices paid for old and discarded silver, regardless of condition. LOUIS ABRAHAMS, 733 13th nw.

PIANOS WANTED. Colonial Piano Co. pays highest prices. Phone NA. 4870, after 10 a. m., for courteous appraisal.

SEWING MACHINES—Highest prices for all makes and styles, any condition. UN. 7300. 3400 R. I. ave. ne.

SEWING MACHINES
Highest prices for all makes and styles of sewing machines. RE. 1900, RE. 2311.

STOVES & ICEBOXES—ACME STOVE CO., 1011 7th st. nw. NA. 8952.

WE BUY used washing machines and refrigerators, good prices. UN. 3330.

WE BUY
ALL TYPES OF FIREARMS
MUSICAL INSTRUMENTS
ENGINEERING INSTRUMENTS
ALSO typewriters, old gold, silver, watches, jewelry, men's clothing, sporting goods binoculars, cameras, pawn tickets, trunks or what have you?
WILL PICK UP AT YOUR HOME
MAX ZWEIG SONS
937 D St. N.W. ME. 9113.

Boats, Parts, Service 82

26-FT. CRUISER, fully equipped, ready to go; perfect condition; must sacrifice. Call Annapolis 3279 for appointment; boat can be seen anytime.

COMET, 16 ft. sail boat, $600 or best offer. PR. 3845.

Trailers, Sale 82A

TRAILER HEADQUARTERS—We are distributors of Schult, Travelo, American, Howard and Zimmer trailer coaches, all 1948 models; a good selection of used trailers now on display. Open daily and Sunday, 9 a. m. to 9 p. m. AMERICAN TRAILER CO., INC., 4030 Wisconsin ave. nw. Phone WO. 3231.

BY ARMY OFFICER—3-rm. apt. on wheels, Spartan Lanor, de luxe, comp. insul.; cash $2500; can finan. TO. 6240.

$975 OR BEST offer under, trailer, fine cond., compl. furn., 4 large closets. Second trailer on right, Martha Washington Camp, Alexandria Va.

GLIDER
HOUSE TRAILERS
FOR THE FINEST
TRAILER-LIVING
IN THE WORLD
SEE THE NEW 1948 MODELS
ON DISPLAY
AT THE
COLIE TRAILER CO.
8200 GEORGIA AVE. SLigo 8200

Trailers, Wanted 82B

WILL exchange 1-bedrm. apt. and furn. for good house trailer. Call TR. 6875.

TRAILER CAMPS 82C

NEW TRAILER CAMP desires permanent and transient guests. Lovely place, nearby Md. Reas. DI. 4160, RE. 2886.

Automobile Loans 83

AUTO LOANS—Cars, trucks, taxis, up to $2,500. Most reasonable rates. ECONOMY FINANCE CO. 1430 Florida Ave. N.E. AT. 8484.

FINANCING Private Sales Our Specialty! If you are buying or selling an automobile, let us finance it for the purchaser.
NOLAN FINANCE CO.
1103 New York Ave. N.W. REpublic 1200

Auto Painting 83A

DEPARTMENTALIZED SERVICE is best for your car regardless of make; super fine painting, fender and body work at reasonable prices. ALEXANDRIA NASH CORP., 600 Montgomery st. AL. 2330.

Automobiles, Sale 84

AMERICAN Bantam, 1939, Station Wagon; small car, saves gas; almost new paint; excellent tires; good riding. $465. Call CO. 2541 before 10, after 6.

BUICK—1940 club coupe in A-1 condition throughout; $1,095.
OPEN HALF DAY SATURDAY
Five-Day Trial Exchange Plan
Mayflower Motors, Inc.
1125 15th St. N.W. RE. 0300

BUICK, 1948; super deluxe estate wagon; radio; underseat heater; defrosters; white sidewall tires; a beautiful, fully equip. car for $3,800 or best offer. NO. 4095.

BUICK—1941 Super 5-Pass. 4-Dr. Sedan. Newly painted green; radio and heater; new seat covers; mechanically perfect; written guarantee. $1,245.
ALEXANDRIA NASH CORP.
600 Montgomery St. ALex. 2330.

BUICK—1940 Coupe; r. & h., exc. tires; mech. perf.; $1075 or best under. EX. 6360, Ext. 696, 10-5; after 7, CO. 3127.

BUICK—'39 Special Touring Sedan; $1,035; 1 owner; 30-day guarantee.
LOGAN (Ford)
3540 14th St. N.W. HO. 4100

Buick, 1947
Super Convertible. Maroon, black top, white-walled Air Ride tires; radio and heater. Low mileage. Like new; $2,995.
SATCHER
5100 Wisconsin Ave. N.W. WO. 9351.
Open Evenings 'Til 9 P. M.

BUICK—'40 coupe; heater; black; fine cond. throughout; 30-day guar.; $995.
HILL & TIBBITTS, 1114 VT. AVE. NW. NA. 9850. Wash. Oldest Ford Dealer.

BUICK—1936 4-dr. sedan; 3 new tires; good transp., heater; $350. 3164 17th st. nw., 2d floor front. CO. 6104.

BUICK—1942 Century sedanette; low mileage; upholstery exceptionally clean; mechanical condition excellent, guaranteed to your satisfaction. $1,595.
LOVING MOTORS
1919 M St. N.W. ME. 6609.

BUICK—1940 roadmaster 5-passenger club convertible; gun metal finish; mechanically good. Convertibles are hard to find. Call me at ST. 7863 and ask for Mr. Pearlman.

BUICK, 1941—Sealed proposals will be received at the Department of Agriculture, Division of Purchase, Sales and Traffic, until 2 o'clock p. m., on the 29th day of April, 1948, and then publicly opened for the sale of one 1941 Buick sedan, black, in accordance with description in invitation to bid U. S. D. A. 1011-48. Copies of invitation may be obtained at Room 118, Administration Building, Agriculture Department.

Buick, 1948
Roadmaster Sedanette. Black. Radio, heater, plastic seat covers, spotlight, back-up light; 28 miles. $3,395.
SATCHER
5100 Wisconsin Ave. N.W. WO. 9351.
Open Evenings 'Til 9 P. M.

CADILLAC—1940 "75" limousine, exc., black; low mileage; $1450. CH. 0459.

CADILLAC—1936, coupe with rumble seat, good cond. $500 or best offer under. SH. 2044.

CADILLAC—1940 Model 62 4-door black sedan; 60,000 miles; private owner; new battery; excellent tires; r.&h.; clean cond. throughout; $1150. Call owner, UN. 7302 between 10-5 p. m.

CADILLAC—1941 (61") Sedanette. Original 2-tone finish like new. Radio, heater, very good tires. Performance and mechanical condition way above average. $1695. 30-day guarantee. D. C. inspection.
LOGAN (Ford)
2017 Virginia Ave. N.W. ME. 2818

CHEVROLET—1941 club coupe. Immaculate throughout; $1,250.
OPEN HALF DAY SATURDAY
Five-Day Trial Exchange Plan
Mayflower Motors, Inc.
1125 15th St. N.W. RE. 0300

CHEVROLET—1941 Club Coupe. Just finished in a beautiful metallic blue. This chummy 5-passenger car has a swell motor, equipped with radio and heater, also 4 new tires. The price is only $1,095; 30-day guarantee, free inspection.
COAST-IN PONTIAC
17th at Good Hope Rd. S.E. LI. 6679.

CHEVROLET—1946 black town sedan; under-seat heater, seat covers, undercoated; looks and runs like new; $1,725; written guarantee.
ALEXANDRIA NASH CORP.
600 Montgomery St. ALex. 2330.

CHEVROLET—1940 Special De Luxe Station Wagon. Body and mechanical condition excellent. D. C. inspection. 30-day warranty. $945.
LOGAN (Ford)
2017 Virginia Ave. N.W. ME. 2818.

Chevrolet, '48
Fleetline Aerosedan. Radio, heater, rear view mirror, grille guard; 200 miles; $2,495.
SATCHER
5100 Wisconsin Ave. N.W. WO. 9351.
Open Evenings 'Til 9 P. M.

CHEVROLET—1947 5-pass. club coupe; heater, an exceptionally clean car; low mileage. $1,995.
LOGAN (Ford)
3540 14th St. N.W. HO. 4100

CHEVROLET—1940 Coach. Black finish. Appearance, tires and mechanical condition excellent. $895. 30-day guarantee. D. C. inspection.
LOGAN (Ford)
2017 Virginia Ave. N.W. ME. 2818

CHEVROLET—1946 Fleetline Aero Sedan. A one-owner car, with 9,000 actual miles. This is a popular car that has that new look; $1,995; guarantee. Cash, trade or terms.
Royal Motors—Packard
15 Kennedy St. RA. 7730
Open evenings till 6:30 p. m.

CHEVROLET—'41 club coupe; heater; black; spotless interior; runs like a top; $995.
HILL & TIBBITTS, 1114 VT. AVE. NW. NA. 9850. Wash. Oldest Ford Dealer.

CHEVROLET—1941 6-passenger club coupe, heater, very clean interior and body; large trunk space, fine mechanical condition; good tires. Will finance if necessary for only $295. Total price $870. RE. 5867. 801 H st. nw.

CHEVROLET, 1941 2-door Special De Luxe Sedan. Radio and heater, both work; pass D. C. inspection. Fine mechanical condition, very good tires, extra clean interior and body. Can finance if nec. for only $270 down. Total price $895. ME. 9162. 801 H st. nw.

CHEVROLET—1946 stylemaster 4-door sedan; black finish; low mileage. Can give you the lowdown on this car. For further information, call Mr. Pearlman, ST. 7863.

CHRYSLER—1941 Club Convertible. R. h. Excellent condition; $900 or best offer under. ME. 3661, 8-9 a. m. or 6-7 p. m.

CHRYSLER—1946, Windsor with beautiful green finish and fully equipped. $2,195.
OPEN HALF DAY SATURDAY
Five-Day Trial Exchange Plan
Mayflower Motors, Inc.
1125 15th St. N.W. RE. 0300

CHRYSLER—4-dr. sedan, $295, or best offer under. 1015 12th st. nw. DI. 3642.

CHRYSLER—1942 New Yorker; r. and h.; 1 owner; perfect cond.; $1,200. 5622 Nebraska ave. nw. OR. 5674.

CHRYSLER, 1946
New Yorker club coupe. The best in Chrysler's line. Excellent shape. New rubber; $2,395.
CARR SALES CORP.
1991 Wisconsin Ave. EM. 6277

CHRYSLER—'41 Royal brougham; r. and h.; gray; mech. perfect; interior like new; $1,095.
HILL & TIBBITTS, 1114 VT. AVE. NW. NA. 9850. Wash. Oldest Ford Dealer.

CHRYSLER, 1946
Town & Country convertible. The newest style on the road. A very clean car; $2,595.
CARR SALES CORP.
1991 Wisconsin Ave. EM. 6277

DE SOTO—1941; r. and h., new tires. By owner. $950 or best offer under. SH. 2790.

DE SOTO—1941 Taxicab. Good cond. radio, heater, excellent tires. $750 or best offer under. LI. 9031.

DE SOTO—1940 De Luxe Sedan. Radio, heater, seat covers, spotlight. Tires, mechanical condition and appearance very good. $945. 30-day guarantee. D. C. inspection.
LOGAN (Ford)
2017 Virginia Ave. N.W. ME. 2818

DE SOTO, 1947
Custom sedan. Maroon. 3,000 miles. This beauty can't be told from brand new; $2,475.
CARR SALES CORP.
1991 Wisconsin Ave. EM. 6277

DE SOTO—'41 custom 4-dr.; r. and h.; black; 580 miles since complete overhaul. This car is in beautiful condition; $1,095.
HILL & TIBBITTS, 1114 VT. AVE. NW. NA. 9850. Wash. Oldest Ford Dealer.

DODGE—1946 custom 4-door sedan. Exceptionally clean. Fully equipped, $1950.
OPEN HALF DAY SATURDAY
Five-Day Trial Exchange Plan
Mayflower Motors, Inc.
1125 15th St. N.W. RE. 0300.

DODGE—1942 4-door sedan; good condition throughout; good paint. Must sell at once. Call Mr. Pearlman, ST. 7863.

DODGE—1946 Custom Sedan. Radio and heater. Gray finish, red wheels. New car appearance and performance. New car terms. $1995.
LOGAN (Ford)
2017 Virginia Ave. N.W. ME. 2818.

DODGE, 1942 2-dr., gray, heater, defroster, new seat covers, battery and tires; low mileage. Excel. cond. Orig. owner, $1200 or best offer under. OV. 2074.

DODGE—1940 Black De Luxe Sedan. Radio and heater. Good mechanical condition. Appearance like new. $925. 30-day guarantee. D. C. inspection.
LOGAN (Ford)
2017 Virginia Ave. N.W. ME. 2818.

FORD station wagon, '47, pvt. owner, low mileage, excellent cond., fair price; will demonstrate at your home. Phone in Baltimore, Calvert 2195, 9 a. m.-5 p. m. weekdays.

FORD—1941 2-door super de luxe; newly painted; mechanically perfect. $1095.
ALEXANDRIA NASH CORP.
600 Montgomery St. ALex. 2330.

FORD, Model A Roadster, 4 new tires, new top and seat covers. $190. FA. 3276.

FORD, 1940 COUPE "60"
This little job will take you anywhere the "85" will and do it cheaper.
CARR SALES CORP.
1991 Wisconsin Ave. EM. 6277

FORD—1937 4-dr., rebuilt motor and transmission, sealed-beam lights, $495. TA. 2723 after 5 p. m.

FORD—1946 Super de luxe 4-door V-8; heater, gray finish; one owner; $1,475. EX. 7700, Ext. 15.

FORD—1947, super de luxe Tudor "8." Fully equipped. $1,795.
OPEN HALF DAY SATURDAY
Five-Day Trial Exchange Plan
Mayflower Motors, Inc.
1125 15th St. N.W. RE. 0300.

FORD—'40 Tudor; heater; original dark blue baked enamel paint; 30-day guarantee; $795.
LOGAN (Ford)
3540 14th St. N.W. HO. 4100

FORD—'41 super de luxe 5-pass. coupe; r. and h.; black; perfect condition throughout; 30-day guar.; $1,095.
HILL & TIBBITTS, 1114 VT. AVE. NW. NA. 9850. Wash. Oldest Ford Dealer.

FORD—1941 de luxe 2-door, 5-passenger sedan; black finish. You can drive this car home for only $749 if you call me not later than 6 p. m. tonight at ST. 7863. Ask for Mr. Pearlman.

FORD—1942 de luxe 2-door; in excellent condition; original black finish and clean interior; good rubber. Must sell today. Only $1,100. Cash or terms. Call Mr. Sam Winsboro, ST. 7863, before 6 p. m.

FORD
ANY YEAR OR MODEL
WILL PAY TOP DOLLAR
GRADY MOTORS
4830 Hampden Lane, Bethesda, Md.
Lincoln-Mercury Dealer

FORD—1937 Coupe; good cond.; $395; can be seen at Esso Station, 1800 Bladensburg rd. ne.

HUDSON—1940 Victory coupe, just overhauled; prac. new tires; heater, seat covers. $650. OV. 4827.

HUDSON—1941 Super "6" convertible sedan. Immaculate throughout. Beautiful black finish. $1,045 cash. Trade or terms. WILLIAMS, 20th at Rhode Island ave. ne. AD. 8344.

HUDSON, 1940 convert., maroon customized and rebuilt. R. and h., w. tires. Immaculate, perfect mechanically. Priced $1145. DE. 6890. Inspection by app't.

KAISER-FRAZER
LOW-MILEAGE DEMONSTRATORS
NEW 1948 MODELS
V-LINE MOTORS
SALES KAISER-FRAZER SERVICE
ALEXANDRIA, VIRGINIA
(2 miles south on No. 1 Hwy.)
OPEN EVES. AND SUN. OV. 3392.
Large Selection USED CARS TRADED IN

LINCOLN—Late 1947 C.I.T. 4-dr. sedan; all black; 5 whitewall tires, 3,600 mi.; many extras; seat covers, overdrive; like new; owner; $3,750. PI. 0654.

LINCOLN, 1947, light green custom club coupe; new dark green seat covers, all new accessories, exc. cond.; by owner, $2,495. OV. 6363.

LINCOLN—'41 Continental convert.; r. and h.; black, tan top; new premium white walls; in perfect shape; $1,995.
HILL & TIBBITTS, 1114 VT. AVE. NW. NA. 9850. Wash. Oldest Ford Dealer.

LINCOLN
1946-47-48, if you want to sell for top dollar, see Mr. Austell.
GRADY MOTORS
4830 Hampden Lane, Bethesda, Md.
Lincoln-Mercury Dealer

NASH—1946 "600" 4-dr. sedan; good cond., new tires; heater; low mileage. $1550. LU. 1348.

OLDSMOBILE—1934 2-Dr.; in good running order; clean and newly painted; heater; good trans.; $250. WA. 7686.

Oldsmobile, '47
"98" Sedanette. Radio, heater, seat covers. Low mileage. Like new; $2,695.
SATCHER
5100 Wisconsin Ave. N.W. WO. 9351.
Open Evenings 'Til 9 P. M.

OLDSMOBILE—'41 sedanette; r. and h.; 2-tone blue; very clean throughout; $1,095.
HILL & TIBBITTS, 1114 VT. AVE. NW. NA. 9850. Wash. Oldest Ford Dealer.

OLDS—1941, "66"; r. & h., def. Very good condition inside and out. One owner. $900. ME. 2700.

OLDS—'42, "78" 4-door sedan; r. and h.; A-1 cond.; $1,195. SLigo 6265.

OLDSMOBILE—1940 "8" Hydra-Matic 4-dr. sedan; radio and heater; newly painted, new seat covers, new tires, new battery, new carburetor, undercoated, mechanically perfect; $1,045
ALEXANDRIA NASH CORP.
600 Montgomery St. ALex. 2330.

OLDSMOBILE 1946
Model "78" 2-door streamline. Its condition and appearance are equal to new. Radio and heater. Only $2,295.
CASH, TERMS OR TRADE
MANY OTHERS TO CHOOSE FROM
Herson's Auto & Appliance Co.
8th and O Sts. N.W. DE. 4700.

PACKARD—1946 Clipper 6-cylinder 4-door sedan; r. and h.; 2-tone finish, and is just like new throughout; $2,045.
HALEY'S, INC.
2020 M St. NW. NA. 1900

PACKARD, 1941
Convertible sedan. Black. White walled tires. Practically every thing about this one is in new car condition; $1,475.
CARR SALES CORP.
1991 Wisconsin Ave. EM. 6277

PACKARD, 1941 "120" 4-door sedan. Original jet black finish, new tires; fine looking car in excellent mechanical condition. $1145; guaranteed. Cash, trade or terms.
ROYAL MOTORS—Packard
15 Kennedy St. N.W. RA. 7730.
Open eves. till 6:30.

PACKARD—1940 4-door sedan; r. and h.; gray finish; all good tires, and in excellent condition; $925.
HALEY'S, INC.
2020 M St. NW. NA. 1900

PLYMOUTH—'41 Special De Luxe 4-Door. Radio and heater; gray-green finish, seat covers; interior and finish exceptional; drives like a '48. $1,145. 30-day guarantee. D. C. inspection.
LOGAN (Ford)
2017 Virginia Ave. N.W. ME. 2818.

PLYMOUTH—1940 Special De Luxe Club Coupe. Don't miss this charming 5-passenger car. New paint, seat covers, fine motor, 4 new tires, radio, heater and spotlight. This one won't last long at $895, so hurry out to our lot; only $300 down.
COAST-IN PONTIAC
17th and Good Hope Rd. S.E. LI. 6679.

PLYMOUTH—1946 4-door Super de luxe. Looks and runs like new. Undercoated. Guaranteed 30 days. $1695.
ALEXANDRIA NASH CORP.
600 Montgomery St. ALEX. 2330

PLYMOUTH—1935 Coupe; good cond.; passed Va. inspection; heater. TE. 0663.

PLYMOUTH—1941 De Luxe Coach. Radio and heater; mechanical condition and appearance perfect; D. C. inspection; 30-day warranty; $1095.
LOGAN (Ford)
2017 Virginia Ave. N.W. ME. 2818.

PLYMOUTH—1933 3-passenger Coupe, very large trunk space; passed D. C. inspec.; good mechanical cond. and tires; very clean body and interior; has hydraulic brakes; $200. ME. 9182. 801 H st. nw.

PLYMOUTH—1946 Coach Special De Luxe. Maroon finish, spotlight, heater, clock, seat covers since new; very low mileage; new-car appearance and performance; new-car terms. $1,645.
LOGAN (Ford)
2017 Virginia Ave. N.W. ME. 2818.

PLYMOUTH—1941 de luxe coupe. One owner. Excel. cond. $950 or best offer under. NO. 5320, wkdays, 5 to 9; Sat.-Sun., 1 to 6 p. m.

PLYMOUTH—1939 2-door, $395.
LOGAN (Ford)
3540 14th St. N.W. HO. 4100

PLYMOUTH—'41 special de luxe 4-dr. sedan; heater; original black finish; $995; 30-day warranty.
LOGAN (Ford)
3540 14th St. N.W. HO. 4100

Plymouth, '48
Special De Luxe 2-Door. Radio, heater. Air Ride tires; 51 miles; $2,450.
SATCHER
5100 Wisconsin Ave. N.W. WO. 9351.
Open Evenings 'Til 9 P. M.

PLYMOUTH—'38 2-dr.; black; excel. rubber; clean interior; $495.
HILL & TIBBITTS, 1114 VT. AVE. NW. NA. 9850. Wash. Oldest Ford Dealer.

'47 PLYM. CONV., $2350
Only 4000 miles; extras.
Town and Counrty Motors
5336 Wisconsin Ave. OR. 6100.

PLYMOUTH 1941
4-door sedan. Looks and runs good. D. C. inspection guaranteed. $595.
CASH, TERMS OR TRADE
MANY OTHERS TO CHOOSE FROM
Herson's Auto & Appliance Co.
8th and O Sts. N.W. DE. 4700.

PLYMOUTH—1941 special de luxe 4-door sedan; orig. owner; 58,000 miles; radio and heater; excellent mechanical condition; $1,050. Owner, UN. 0339.

PLYMOUTH—'38 Convertible Coupe. R. and h., new top, tires, brakes, seat covers. Just passed D. C. inspection. $425. DE. 8300, ext. 663.

PLYMOUTH—1939 4-door De Luxe Sedan. Radio and heater. Unusually clean car. Mechanical condition and performance very good. $745. 30-day guarantee. D. C. inspection.
LOGAN (Ford)
2017 Virginia Ave. N.W. ME. 2818.

PONTIAC—1937 8-cyl. 4-door sedan. Radio, heater, seat covers, good condition throughout. Will pass D. C. inspection. $645. Call after 7 p. m., WA. 4156.

PONTIAC—1946 "8" Streamliner. Beautiful blue finish. Equipped with radio, heater and seat covers. $1,995.
OPEN HALF DAY SATURDAY
Five-Day Trial Exchange Plan
Mayflower Motors, Inc.
1125 15th St. N.W. RE. 0300

PONTIAC—'41 sedanette; r. and h.; 2-tone blue; clean interior. A real bargain; $1,095.
HILL & TIBBITTS, 1114 VT. AVE. NW. NA. 9850. Wash. Oldest Ford Dealer.

PONTIAC—1940 2-door coach; motor just overhauled and car in A-1 condition; radio, heater; $950 or best offer under. AL. 6666, 3520 S. Stafford st., Arlington, Va., Apt. A-2 (Fairlington) after 7 p. m.

PONTIAC 1938
4-door deluxe sedan. Radio and heater; new original paint. This car has been taken care of like a baby. D. C. inspection guaranteed. $675.
CASH, TERMS OR TRADE
MANY OTHERS TO CHOOSE FROM
Herson's Auto & Appliance Co.
8th and O Sts. N.W. DE. 4700.

PONTIAC—'42 Touring Sedan, radio and heater; original jet black finish; $1,395; 30-day warranty.
LOGAN (Ford)
3540 14th St. N.W. HO. 4100

PONTIAC—'36 4-dr.; r. and h.; black; tip-top mechanical shape. A real bargain; $395.
HILL & TIBBITTS, 1114 VT. AVE. NW. NA. 9850. Wash. Oldest Ford Dealer.

PONTIAC—1946 Streamliner Sedan. Radio and heater. 2-tone finish. Performance, appearance and mechanical condition equal to new car. New car terms. $1995.
LOGAN (Ford)
2017 Virginia Ave. N.W. ME. 2818.

PONTIAC—1940 4-door De Luxe Sedan. 8-cy., radio, heater, trunk space, fine mechanical condition, good tires, very clean interior and body. Will finance if necessary for only $295 down. Total price $870. RE. 5867. 801 H st. nw.

PONTIAC—1941 "6" 2-door Sedan. Radio and heater. Appearance perfect and mechanical condition excellent. $1095. 30-day guarantee. D. C. inspection.
LOGAN (Ford)
2017 Virginia Ave. N.W. ME. 2818.

PONTIAC—1937; equip. with r. & h.; 5 new tires and seat covers; price, $250. NO. 1451, after 5 p. m.

PONTIAC—1941 6-cylinder 4-door; radio and heater, $1,095. 30-day warranty.
LOGAN (Ford)
3540 14th St. N.W. HO. 4100

PONTIAC—1941 2-door, silver streak; equipped with heater and seat covers; original black finish; in excellent cond. throughout. Will sacrifice for only $895. Can arrange terms. Call Mr. Sam Winsboro, ST. 7863, before 6 p. m.

STUDEBAKER—1942 Champion 5-pass. club coupe; orig. maroon finish; new seat covers and heater; $895. 30-day warranty.
LOGAN (Ford)
3540 14th St. N.W. HO. 4100

STUDEBAKER, 1946 and 1947 club coupes, I have 1 of each, will sell 1 or both. SH. 1195.

STUDEBAKER—1940 Champion Coach. Excellent mechanical condition. Ideal transportation. $695. 30-day guarantee. D. C. inspection.
LOGAN (Ford)
2017 Virginia Ave. N.W. ME. 2818.

Stude. '47 R. D. Conv. $2695
R., h., maroon, white sidewalls, overdrive, only 5000 mi., like new.
Town and Country Motors
5336 Wis. Ave. OR. 0100.

STUDEBAKER—1942 Skyway 5-Pass. Coupe. Newly painted; new seat covers, undercoated; looks and runs like new; written guarantee. $1,195.
ALEXANDRIA NASH CORP.
600 Montgomery St. ALex. 2330.

Automobiles, Sale 84

STUDEBAKER 1946-1947
Immediate delivery on conv. coupes, 6-pass. coupes, 2-door, 4-door, '47 4-dr. Only $1,995. METROPOLITAN MOTORS, N. Y. and Bladensburg. TR. 9474.

GUARANTEED USED CARS
'46 Ford, Super De Luxe (Maroon) ... $1,695
Radio & Heater. Tudor
'46 Chevrolet 4-dr. (blue), heater ... 1,745
'42 Dodge Custom 4-dr. R. & H. ... 1,195
'41 Chevrolet Club Coupe. R. & H. ... 1,045
'41 Dodge Luxury Liner ... 1,095
'40 Buick Roadmaster Conv. Coupe, R. & H. ... 1,245
'40 Dodge Club Coupe ... 945
'39 Ford De Luxe Fordor ... 745
Edmonds Motors, Inc.
(FORD DEALER)
3200 N. Wash. Blvd., Arl. CH. 4300.
(At Clarendon Circle)

Trucks for Sale 86

CHEVROLET, 1938
1½-ton panel. New tires. District inspection guaranteed. $475.
CASH, TERMS OR TRADE
MANY OTHERS TO CHOOSE FROM
Herson's Auto & Appliance Co.
8th and O Sts. N.W. DE. 4700.

CHEV.—1942 1-ton panel; new paint; bargain at $475. National Truck Rental Co., 2316 Georgia ave. nw. DE 6913.

CHEVROLET, 1939
¾-ton panel. Looks and runs very good. District inspection guaranteed. This is a bargain. Only $495.
CASH, TERMS OR TRADE
MANY OTHERS TO CHOOSE FROM
Herson's Auto & Appliance Co.
8th and O Sts. NW. DE. 4700

DODGE 1941
½-ton panel in immaculate condition throughout. District inspection guaranteed. $695.
CASH, TERMS OR TRADE
MANY OTHERS TO CHOOSE FROM
Herson's Auto & Appliance Co.
8th and O Sts. N.W. DE. 4700.

DODGE—1940 1½-Ton Stake Body. 2 new tires; motor very good. $275 cash and take over payments of $235 or $475 cash. AT. 5685.

DODGE, 1939
Pickup. This is a steal at only $495. D. C. inspection guaranteed.
CASH, TERMS OR TRADE
MANY OTHERS TO CHOOSE FROM
Herson's Auto & Appliance Co.
8th and O Sts. N.W. DE. 4700.

FEDERAL, 1940
Vanette body. Formerly used in cleaning establishment. I have no words to describe the mechanical condition of this truck. You must drive it to appreciate its condition. It carries a guarantee plus District inspection. Terms can be arranged. Only $1,095. Cash, terms or trade. If you are in need of a truck, this is what you have been looking for. Love and kisses from
Herson's Auto & Appliance Co.
8th and O Sts. NW. DE. 4761

FORD, 1938
1½-ton panel. This truck is beautiful throughout. Priced for quick sale. $495.
CASH, TERMS OR TRADE
MANY OTHERS TO CHOOSE FROM
Herson's Auto & Appliance Co.
8th and O Sts. N.W. DE. 4700.

FORD WRECKER
1937. Perfect mechanical condition. Will pass Va. inspection. $350. AL. 9015.

FORD—1935 panel truck priced at $300. Banning-Sheehy Motors, 5800 Baltimore ave., Hyattsville, Md. UN. 3130.

FORD—1941 ½-ton pickup; new motor, new paint job; completely reconditioned; 30-day guarantee. $895.
LOGAN (Ford)
3540 14th St. N.W. HO. 4100

INTERNATIONAL 1-ton canopy truck; 1940 engine in excellent condition, priced at $400. Banning-Sheehy Motors, 5800 Baltimore ave., Hyattsville, Md. UN. 3130.

STUDEBAKER—1939 van; D. C. inspected last year and in operating condition. For further information contact Mr. Clancy at Hot Shoppe, rear 1234 Upshur st. nw., RA. 1000, between 8 a. m. and 4:30 p. m.

Autos Wanted 88

CHEVROLET OWNERS—If it's clean, your price is our price. CENTRAL MOTOR SALES, 4326 Conn. ave. WO. 9236, EM. 9754.

CHEVROLET club coupe or Plymouth wanted to buy from private owner. Cash. LI. 9656, bet. 5-7 p. m. Chief Terrace.

DODGE OWNERS—If it's clean, your price is our price. CENTRAL MOTOR SALES, 4326 Conn. ave. WO. 9236, EM. 9754.

FORD OWNERS—If it's clean, your price is our price. CENTRAL MOTOR SALES, 4326 Conn. ave. OW. 9236, EM. 9754.

PLYMOUTH OWNERS—If it's clean, your price is our price. CENTRAL MOTOR SALES, 4326 Conn. ave. WO. 9236, EM. 9754.

PONTIAC OWNERS—If it's clean, your price is our price. CENTRAL MOTOR SALES, 4326 Conn. ave. WO. 9236, EM. 9754.

I AM ABLE TO PAY CASH FOR CLEAN MODEL CAR. CALL MR. COLEMAN, CO. 8360

Autos Wanted 88

NEWLY OPENED LOT
Will Pay Top Cash Prices for Cars
TOWN AND COUNTRY MOTORS
5336 WISCONSIN AVE. Oldway 6100.

I WILL PAY ALL CASH for clean cars, new or used. Call me today or drive by. GENE CASTLEBERRY, 1640 Benning rd. ne. FR. 5231.

AT HORNER'S CORNER
SELL OR TRADE YOUR CAR
Fla. ave., 5th to 6th sts. ne. AT. 6450
STANLEY H. HORNER, Buick

NAME your own price for your car. We will sell it for you at your own price and charge you only 3%. If we sell it. Come out to the big lot for a square deal on your '36 to '48 car. Leeds Motor Co., 5120 Wisconsin ave. nw. Open Sunday. OR. 4407.

We need used cars in above-average condition. Will pay top prices. '41 to '48 all makes.
ROYAL MOTORS—Packard
15 Kennedy St. N.W. RA. 7730.
Open eves. till 6:30.

MERCURYS
Any year or model. Sell Mr. Austell if you want top dollar.
GRADY MOTORS
4830 Hampden Lane, Bethesda, Md.
Lincoln-Mercury Dealer

LOST
$100 by a certain man in Arlington who sold his car to a neighbor without first getting an offer from
ARLINGTON MOTOR CO.
1917 NORTH MOORE ST. CH. 1346.
(1 BLOCK SOUTH OF KEY BRIDGE)

SEE CARR SALES CORP. to get absolute top price for clean used cars. 1991 Wisconsin ave. EM. 6277, 8:30 to 8 p. m.

BUSINESSMAN wants new '48 car. Will pay all in cash. Call 9 'til 9. WO. 5561.

100 CARS
Wanted Immediately!
Will pay YOUR price for clean, late model cars.
EXTRA BONUS ON CURRENT MODEL CARS
LIVINGSTON
Motors
1123 O ST. N.E. EX. 5809

LINCOLN, 1948
Custom 4-door. Radio, heater, w/w low mileage; like new; $3,995. Will sell for cash, trade or terms.
GRADY MOTORS
4830 Hampden Lane, Bethesda, Md.
Lincoln-Mercury Dealer

MORE $
FOR YOUR CAR
NO DELAY
"WIN WITH WINN"
WINN'S MOTORS
159 Florida Ave. N.E.
EX. 2698
Open 9 to 9 Daily
Sunday 10 to 6

VETERAN needs good used car for work. Will pay all cash. Call Mr. Jones, SLigo 5303.

BARNES-SANDERS MOTORS
We want cars, REGARDLESS of price. Don't trade on a new car or sell to anyone until you give us the opportunity to buy at your price. We need 100 cars, 1935 to 1948. If car is paid for, will give you cash. If car is not paid for, will pay off balance and pay cash difference.
No price quotations on telephone. Washington's Oldest Exclusive Used Car Dealer (33 years in D. C.). All cash or certified check. See Mr. Barnes or Mr. Sanders. Only one location. Drive in big open lot.
1300 14th St. N.W.
Corner N St. Open 8:30 to 5:30 p. m. Closed Sunday. NO. 1111. No price quotations on telephone.
BARNES-SANDERS MOTORS

HALEY'S
Direct Factory Packard Dealer
Wants Used Cars
ANY MAKE
ANY MODEL
PICK PACKARD . . .
PICK HALEY'S . . .
2020 M ST. N.W.
NA. 1900

Motorcycles, etc. 91

HARLEY-DAVIS, 42-45; excellent condition. WI. 8211 after 5 p. m.

INDIAN, 1947 "74", fully equip. B.S., S.B.; mileage 3500. Must sell. NO. 5706.

NAPOLEON

Bridge

THE FAMILY SCRAPBOOK

By Dr. Ernest G. Osborne

Home-Made Birthday Cards

Of course, it's very easy to step around the corner and buy a birthday card for Junior or Sue when he or she wants to send one to grandma. But if you will help them make some of their own, they will have a great deal of fun and those who get the cards will appreciate them more than they will the fanciest commercial card.

One way is to suggest that the youngster draw a picture of his favorite animal or anything else he likes. An especially effective card can be made by glueing on small pieces of colored yarn to make hair for people or fur for animals.

The old standbys, shiny colored or gilt paper cut into interesting shapes and pasted on a colored background, have all kinds of possibilities, too. And don't forget to ask the boy or girl what ideas they have, how they think a good greeting card can be made. With a little encouragement and the knowledge that their ideas won't be laughed down, they may well come up with new and different results.

National Weather Summary

Forecast, Washington Area.
Today—Mostly sunny and warmer; high in lower 70s; low in mid 50s, tonight. Tomorrow—Some cloudiness and warmer. Yesterday—High, 67 at 3:20 p. m.; low, 39 at 5:40 a. m.

Maryland and Virginia—Partly cloudy and warmer today and tonight. Tomorrow—Considerable cloudiness and warmer with scattered afternoon showers, or thunderstorms, in mountains.

Winds—Southeast to south at 10 to 20 miles.

Flying Outlook (unofficial)—Favorable.

Departures From Normal
Accumulated excess of temperature since January 1, 1948, 147 degrees. Excess since April 1, 1948, 77 degrees.

Accumulated deficiency of precipitation since January 1, 1948, .71 inch. Excess since April 1, 1948, .06 inch.

Temperature same date last year—High 63, low 39.

Sun, Moon, Tides, River
Sun rises 5:19 a. m., sets 6:54 p. m.; moon rises 8:28 p. m., sets 5:53 a. m. Tides—High 8:39 a. m. and 9:09 p. m. Low 2:55 a. m. and 3:29 p. m. (Coast and Geodetic Survey). Potomac River slightly muddy at Great Falls (U. S. Engineers).

Temperatures	High	Low	Prec.	Temperatures	High	Low	Prec.	Temperatures	High	Low	Prec.
Abilene, Tex.	84	60	.24	Denver, Colo.	68	43	...	N. Orl'ns, La.	84	59	...
Albany, N. Y.	61	35	...	D. Mo'es, Iowa	76	50	.08	N. York, N. Y.	66	40	...
Alb'ue, N. Mex.	71	50	...	Detroit, Mich.	59	48	.32	Okla. C., Okla.	81	62	.34
Asheville, N. C.	73	52	...	El Paso, Tex.	82	60	...	Omaha, Neb.	72	60	.18
Atlanta, Ga.	77	57	...	Ft. W'rth, Tex.	84	66	...	Phila., Pa.	68	38	...
Atl. City, N. J.	52	39	...	Galveston, Tex.	80	71	.01	Phoenix, Ariz.	..	58	...
Baltimore, Md.	66	40	...	Harrisburg, Pa.	64	36	...	Pittsburgh, Pa.	68	38	...
Billings, Mont.	60	41	.13	Huron, S. Dak.	77	57	...	Portland, Me.	52	39	...
Birm'am, Ala.	77	63	...	Indian'lis, Ind.	81	51	.08	Portland, Oreg.	56	[illegible]	1.03
Bis'arck, N. D.	60	55	.01	Jackson, Miss.	85	58	...	Raleigh, N. C.	72	39	...
Boise, Idaho	56	36	.03	Kan. City, Mo.	80	65	...	Reno, Nev.	51	31	.16
Boston, Mass.	59	51	...	Lit. Rock, Ark.	80	63	.22	Richmond, Va.	69	36	...
Brown'le, Tex.	86	72	...	L. Ang's, Calif.	71	44	...	St. Louis, Mo.	84	60	...
Buffalo, N. Y.	64	47	...	Louisville, Ky.	85	48	...	S. L. C., Utah	53	[illegible]	[illegible]
Burlington, Vt.	65	34	...	Me'phis, Tenn.	83	65	...	S. Fra'o, Calif.	59	49	.01
Char'ton, S. C.	68	58	...	Miami, Fla.	76	73	.01	Seattle, Wash.	59	46	.10
Chey'ne, Wyo.	57	36	.01	Milw'kee, Wis.	63	44	.76	Shreveport, La.	80	65	.42
Chicago, Ill.	83	49	.18	M.-S.P., Minn.	72	30	.69	Wash'n, D. C.	63	39	...
Cleveland, Ohio	63	47	...	Mont'ery, Ala.	79	62	...	Wichita, Kans.	76	57	...
Colu'bus, Ohio	73	50	...	Nashv'le, Tenn.	82	55	...	Yuma, Ariz.	77	58	...

Wishing Well Game

4	6	3	5	8	2	6	4	3	7	5	6	4
D	D	B	S	C	L	E	R	A	T	P	L	A
7	4	6	2	5	3	6	8	4	2	6	3	5
E	M	I	I	L	N	G	A	A	N	H	K	A
6	3	5	4	8	6	7	2	8	5	3	4	6
T	D	S	A	S	F	R	E	H	H	E	N	U
2	4	6	8	3	7	5	6	4	8	6	3	7
I	D	L	W	P	M	O	E	G	I	X	O	S
6	3	5	2	8	4	6	3	7	5	8	4	3
C	S	F	T	N	I	I	I	M	C	D	G	T
4	6	3	7	5	6	3	8	4	2	6	5	8
G	T	S	E	A	E	G	F	L	U	M	S	A
3	6	4	8	7	3	2	5	6	4	8	3	6
R	E	E	L	T	O	P	H	N	S	L	W	T

Count the letters in your first name. Subtract four if the number is six or more. Add three if the number is less than six. Then, you have the key number. Check each key number, left to right. The letters under the checks form a message.

Highlights

WGAY—11 a. m. Dedication of Skyway No. 1 is topic on National Aviation Forum.

WQQW—11 a. m. Verdi's Othello; Carlo Sabajno conducting the orchestra and chorus of La Scala, Milan.

WINX—12 noon. Bill Gold with stories behind the news.

WTOP—1 p. m. Evelyn Varden stars on "Grand Central Station."

WBCC—2:05 p. m. Tommy Phillips conducts the Sports Roundup.

WRC—2:30 p. m. Dr. Paul D. Magnuson discusses "In and Out Patient Treatment in Veterans Administration Hospitals."

WMAL—3 p. m. Teddy Wilson is guest on "Piano Playhouse."

WRC—4 p. m. 39th Annual Drake Relays reported by Bill Stern.

WOL—4 p. m. Bryan Field describes the Wood Memorial at Jamaica.

WWDC—7:40 p. m. Samuel R. Zack heads panel of experts on "Labor Arbitration."

WRC—8:30 p. m. Gen. Omar Bradley visits "Truth or Consequences."

WTOP—9:30 p. m. Connie Haines is guest of Vaughn Monroe.

WMAL—10:30 p. m. Robert Young stars in "The Key," observing Boys and Girls Week.

WINX—11:15 p. m. Morton Downey.

WOL—11:30 p. m. "Lionel Hampton Show" originates from Washington's Howard Theater.

Other Radio Stations

Frequency Modulation

WRC-FM (Channel 230—93.9 mc) Operates 5 a. m. to 2 a. m.
WINX-FM (Channel 242—96.3 mc) Operates 6 a. m. to 1:05 a. m.
WBUZ-FM (Channel 244—96.7 mc) Operates 7 a. m. to midnight.
WASH-FM (Channel 255—98.9 mc) Operates 3:55 to 11:05 p. m.
WWDC-FM (Channel 266—101.1 mc) Operates 7:30 a. m. to 11 p. m.
WGAY-FM (Channel 272—102.3 mc) Operates 6:15 a. m. to 9 p. m.

Television

WNBW (Channel 4). Test pattern, 10 to 1:45. Coming attractions, 1:45. Penn Relays, 2. Music, 3:30. Local Crowd, 4. Puppet Playhouse, 5. Amherst Glee Club, 6. Films, 6:30. Coming attractions, 6:45. News, 7. Johnny Bradford, 7:05. Weatherman, 7:35. Films, 7:40. Veterans' Show, 8. Films, 8:30. News, 9:30.
WTTG (Channel 5). Off the air.
WMAL-TV (Channel 7). Test pattern, 3 to 3:45. Races from Garden State, 3:45-4:45. Test pattern, 7-7:30. Films, 7:30. Feature Films, 7:45. Films, 9.

Today's Radio Programs

Saturday — April 24, 1948

Time	WMAL 630	WRC 980	WOL 1260	WINX 1340	WWDC 1450	WTOP 1500
	News, 6, 7, 8:30. Town Clock, 6:05—7:10 David Wills, 7:45.	WRC Almanac, 5:30. News, 6, 7, 7:30, 8, 8:30. Bill Herson, 6:05, 9.	News, 6, 6:30, 7, 7:30. Geo. Reedy, 8. Hunnicutt, 6:05-9.	News, 6, 6:30, 7, 7:30, 8. The Jerry Strong Show, 6:05-9.	Milton Q. Ford 6-9:15, except for Devotions, 6:45; News, 6:30, 7, 7:30, 8:15.	Corn Squeezin', 5:30, 6:45. News 6, 6:30, 7, 7:30. CBS World News, 8. Sundial, 7:45, 8:15.
9:00	Bud Ward	Treasury Star	Michael, Jr.	News; Jerry	Rosebud Chorus	Mahoney Reader
:15	Bud Ward	Cancer Assn.	Mike Hunnicutt	Strong Show	Tales and Tunes	Record Shop
:30	Bud Ward	Mind Your	Hillbilly Parade	Curtain Calls	Tunes on Trial	Record Shop
:45	Bud Ward	Manners	Hillbilly Parade	Curtain Calls	Tunes on Trial	Record Shop
10:00	Home Beautiful	Adventures of	Hillbilly Parade	News; Howard	Band of Day Quiz	Quizdown
:15	Just for You	Frank Merriwell	Hillbilly Parade	Williams	Band of Day Quiz	Quizdown
:30	Hollyw'd News	Archie Andrews	Meet Your	Howard Williams	Teentime Revue	Mary Lee Taylor
:45	Saturday Strings	Archie Andrews	Neighbor	Howard Williams	Teentime Revue	Mary Lee Taylor
11:00	Abbott and Cos-	Meet the Meeks	Movie Matinee	News; Howard	Wanna Be a	News; Let's
:15	tello Kid Show	Meet the Meeks	Movie Matinee	Williams	Disc Jockey?	Pretend
:30	Land of Lost	Ed McConnell	Symph. for Youth	Howard Williams	Disc Jockey	Junior Miss
:45	Land of Lost	Ed McConnell	Symph. for Youth	Howard Williams	Hi-School Sports	Junior Miss
12:00	News, Evans	News; D. Brinkley	Symph. for Youth	News, Bill Gold	Auto Auction	Theater of Today
:15	Sou. Amer. Way	Public Affairs	Symph. for Youth	Bing Crosby	Auto Auction	Theater of Today
:30	American	Easy Rhythm	Jean P. Aumont	Luncheon With	Auto Auction	Stars Over
:45	Farmer	Look to This Day	Jean P. Aumont	Jerry Strong	Auto Auction	Hollywood
1:00	Luncheon with	Farm, Home Hour	Art Brown	News; Joe Dosh	Tony Wakeman	Grand Central
:15	McNellis	Farm, Home Hour	Art Brown	Joe Dosh	Tony Wakeman	Station
:30	News; Evans	Edw. Tomlinson	Art Brown	Joe Dosh	Tony Wakeman	County Fair
:45	Sweet Swing	Report on Europe	Art Brown	Joe Dosh	Tony Wakeman	County Fair
2:00	"Passover"	Coffee With Cong.	Art Brown	News; Joe Dosh	Tony Wakeman	Give and Take
:15	"Passover"	Coffee With Cong.	Art Brown	Joe Dosh	Tony Wakeman	Give and Take
:30	Hitching Post	Salute to Veterans	Art Brown	Joe Dosh	Tony Wakeman	You're the Top
:45	Hitching Post	Salute to Veterans	Art Brown	Joe Dosh	Tony Wakeman	You're the Top
3:00	Piano Playhouse	Southern	Art Brown	News; Jackson	Tony Wakeman	Moondial
:15	Piano Playhouse	Symphony	Art Brown	Harold Jackson	Tony Wakeman	Moondial Matinee
:30	ABC Symphony	Southern	Art Brown	Harold Jackson	Tony Wakeman	Moondial Matinee
:45	Handel; Delius	Symphony	Art Brown	Harold Jackson	Tony Wakeman	Passover Prog.
4:00	Saint-Saens	Drake Relays	Wood Mem. Hand.	News; Swing	Tony Wakeman	Cross Section
:15	Debussy	Drake Relays	Art Brown	Serenade	Tony Wakeman	U. S. A.
:30	Trenton	First Piano	Art Brown	Music Hall	Tony Wakeman	Grant Page
:45	Handicap	Quartet	Art Brown	Music Hall	Tony Wakeman	Grant Page
5:00	News; U. S.	Drake Relays	Art Brown	News; Music Hall	Parade of Hits	Saturday
:15	Treasury Show	Drake Relays	Art Brown	Music Hall	Parade of Hits	Symphony
:30	Melody Time	Dr. I. Q., Jr.	True or False	Music Hall	Wakem'n; Rhythm	Saturday
:45	D. Fuldheim	Dr. I. Q., Jr.	True or False	Music Hall	Accent on Rhythm	Symphony
6:00	Evans; First Call	News; Leif Eid	Symphony Hall	News; Music Hall	Varsity Varieties	News; White H'se
:15	First Call; Sports	Tr'picale, Berqw'n	Symphony Hall	Bob Wolff, Sports	Varsity Varieties	In My Opinion
:30	Harry Wismer	NBC Symphony	Symphony Hall	Music Hall	Wakeman; News	Sports; City Desk
:45	Communism	NBC Symphony	Sports, Brundige	Music Hall	Small Business	Air Reserve Show
7:00	Bible Message	NBC Symphony	Albert Warner	News; Music Hall	Bible Quiz	Mr. Ace and Jane
:15	Norman Thomas	NBC Symphony	Nelson Bell	Music Hall	Bible Quiz	Mr. Ace and Jane
:30	Challenge of	Curtain Time	Newscope	Music Hall	Sam Kaufman	Abe Burrows
:45	The Yukon	Curtain Time	American Legion	Music Hall	Labor Arbitration	Hoagy Carmichael
8:00	Ross Dolan,	Life of Riley	Twenty Questions	News; Sinatra	Labor Arbitration	Suspense
:15	Detective	Life of Riley	Twenty Questions	Songs by Sinatra	Labor Arbitration	Suspense
:30	Famous Jury	Truth or	Stop Me If You've	Joe Dosh	News; 1450 Club	Suspense
:45	Trials	Consequences	Heard This	Joe Dosh	Jackson Lowe	Suspense
9:00	Gangbusters	Hit Parade	Keeping Up With	News; Joe Dosh	1450 Club	It Pays to Be
:15	Gangbusters	Hit Parade	the Kids	Joe Dosh	Jackson Lowe	Ignorant
:30	Amazing	Judy Canova	What's the Name	Sent. Journey	News; 1450 Club	Vaughn Monroe
:45	Mr. Malone	Judy Canova	of That Song?	Sent. Journey	Jackson Lowe	Show
10:00	Professor Quiz	Kay Kyser	Chicago Theater	News; Sentimental	1450 Club	Saturday Nite
:15	Professor Quiz	Kay Kyser	of the Air	Journey	Jackson Lowe	Serenade
:30	Nat'l. Boys and	Grand Ole Opr'y	Chicago Theater	Loyd's Top Tunes	News; Ar'nd Town	Quiz of Two Cities
:45	Girls Week	Grand Ole Opr'y	of the Air	Loyd's Top Tunes	U. S. Navy Band	Quiz of Two Cities
11:00	News, Evans	News; Sports	Voice of D. C.	World News	1450 Club	News
:15	Lee Dayton	Religious News	Vic Damone	M. Downey Show	Jackson Lowe	Undiscovered
:30	Lee Dayton	Biltmore Orch.	Lionel Hampton	The House That	News; 1450 Club	Sports; Moondial
:45	Lee Dayton	Biltmore Orch.	Lionel Hampton	Jack Built	Jackson Lowe	Gallaher

Daytime Stations
WPIK (730) operates 6:00 a. m. to 6:45 p. m. WARL (780) operates 6:00 a. m. to 6:45 p. m. WBCC (1120) operates 6 a. m. to 6:45 p. m. WEAM (1390) operates 6 a. m. to 6:45 p. m. WOOK (1590) operates 6 a. m. to 6:45 p. m. WQQW (570) operates 7 a. m. to 6:45 p. m. WGAY (1050) operates 6:15 a.m. to 6:45 p.m.

THEN YOU DIDN'T SPEAK TO JOHN THIS MORNING-- ABOUT THE LIPSTICK ON HIS HANDKERCHIEF, LEONA?
NO, AUNT MARY!--I MUST DECIDE FIRST WHETHER I WANT A QUARREL--OR AN UNDERSTANDING!
IT'S PLAIN, MY DEAR, THAT YOU NEED NO ADVICE FROM ME!--- KEEP YOUR HEAD--AND KEEP JOHN!---YOU'LL NEVER BE SORRY!
YOU--RANG FOR ME---SIR?
COME IN AND CLOSE THE DOOR, BEVERLY!--- YOU'LL NOT NEED YOUR DICTATION PAD---!

STEVE CANYON

HORSES? FOR HAPPY AND ME?
THE NINE MAIDEN SO ORDERS, FOR YOUR PARTISAN EFFORTS ON BEHALF OF THIS TRIBE!
DID MY MEN SELECT ADEQUATE MOUNTS FOR YOU, CANYON?
BEATS THE HEE-HAW EXPRESS, DUCHESS!
I SEE YOU ARE BREAKING UP YOUR FORCE, LADY NINE
OUR VISITORS FROM THE NORTH WILL RETURN WITH AIRPLANES TO FIND THEIR ARMORED PATROL AND HORSEMEN... WE WILL DISPERSE AND RENDEZVOUS AFTER THEIR AIRCRAFT HAVE MOVED ON!
THAT'S MODERN STUFF! WHO ARE YOU, WOMAN?
YOU MIGHT BE QUITE SURPRISED! --AND, AGAIN, MAYBE NOT!

JOE PALOOKA

HERE'S THE PICTURE. I'LL TEAR UP TO THE MORGUE AND GET THE ONE WE HAVE ON FILE.
RIGHT.
HERE IT IS! THIS IS ANN HOWE. LET'S COMPARE THEM.
IT'S DEFINITELY SHE! I'LL SWEAR ON THAT. WHERE DID THE OLD MAN TAKE IT... FRANK, THIS CAN BE THE SCOOP OF THE YEAR!
HE COULDN'T REMEMBER. I'VE GOT A BIG PROBLEM THERE... I... I'VE GOT TO BEAT IT BACK AND WORK ON HIM SOME MORE.

BARNABY

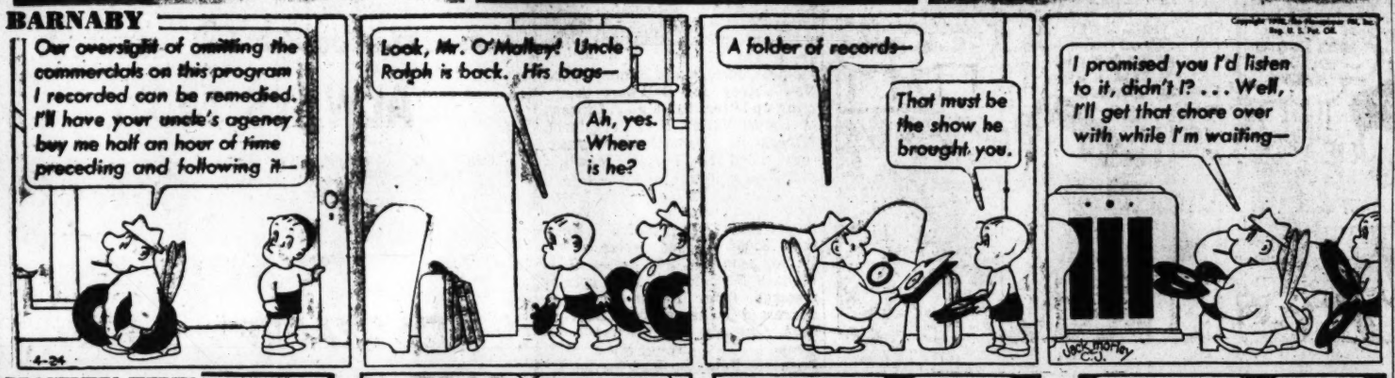
Our oversight of omitting the commercials on this program I recorded can be remedied. I'll have your uncle's agency buy me half an hour of time preceding and following it—
Look, Mr. O'Malley! Uncle Ralph is back. His bags—
Ah, yes. Where is he?
A folder of records—
That must be the show he brought you.
I promised you I'd listen to it, didn't I? ... Well, I'll get that chore over with while I'm waiting—

MICKEY FINN

I'M AFRAID YOU'LL JUST BE WASTIN' YOUR TIME, PHIL! WHEN A SIXTEEN-YEAR-OLD KID DOESN'T COME HOME FOR SUPPER, IT'S PRETTY BAD!
WELL, I HAVEN'T GIVEN UP ON HIM COMPLETELY, CLANCY-I'LL GO OVER THERE AGAIN SOON!
THE MOTHER SEEMS LIKE A NICE WOMAN, EH, MICKEY?
SHE SURE DOES, SERGEANT-I FEEL SORRY FOR HER!
MAYBE IT'S JUST AS WELL THAT PHIL DIDN'T HAVE A CHANCE TO TALK TO HIM - A KID LIKE THAT HAS TO BE HANDLED JUST RIGHT!
I KNOW IT! AND I'M AFRAID UNCLE PHIL WOULD HAVE GUMMED IT UP!
I HATE TO SEE A KID GO WRONG, MICKEY-WHY DON'T YOU HAVE A TALK WITH HIM YOURSELF?
I THINK I WILL!

PENNY

YES, I'LL PROBABLY GO INTO THE MOVIES. HOLLYWOOD NEEDS MY ROMANTIC TYPE!
REALLY, ROLAND?
I'LL BET YOU'VE BEEN OUT WITH WORSE LOOKING FELLOWS!
AHEM, WELL, HAVEN'T YOU?
DON'T RUSH ME, I'M THINKING!

DOTTY

MARK TRAIL

YEH, I KNOW WE GOT TO STOP TRAIL FROM THIS INVESTIGATION, MR. STRAWN... BUT HOW?
NOT IN THE WAY YOU WOULD, MY FRIEND... I'M GOING TO INVITE HIM TO DINNER
BY THE WAY, MR. STRAWN, ABOUT THAT TIGER AT THE ZOO... I THINK WE OUGHT TO KILL HIM... HE'S ALMOST GOTTEN TWO MEN WHO WERE TOO NEAR THE CAGE AND..
DON'T KILL HIM YET, MOLVIN.. IT HAS JUST OCCURRED TO ME THAT WE MIGHT HAVE USE FOR HIM... LATER

THE DISTRICT LINE by Bill Gold

Puzzle Fans Are on Their Own; Bill Passes Up Item

A couple of weeks ago I printed a reader's suggestion that entrants in the Disabled American Veterans' puzzle contest tell each other their scores in this space.

As a result, many puzzle addicts sent in their scores. But many other letters arrived, suggesting that I should not print this information.

These letters pointed out that a person with a poor score might be dissuaded from entering the contest if he heard about somebody who had done better. Less entrants would mean less money for the DAV.

After mulling the matter over carefully, I've reached the conclusion that it would be best not to publish the scores.

I'd rather pass up a series of interesting items than risk interfering with anybody who is trying to help disabled veterans.

In conclusion, I extend my thanks to the following District Liners, who expressed opinions on the question of printing the scores:

FOR: Mrs. Carey T. Dorset, Route 1, Manassas, Va.; Arnold Novick, 803 4th st. se.; Mrs. Edna C. Miller, 5434 Taylor st., Bladensburg, Md.; Col. B. A. Day, 1218 Connecticut ave. nw.; Midshipman D. K. Robbins, United States Naval Academy, Annapolis, Md.; Harriet Scott, Mrs. Ellis Haworth, Westchester Apartments; Prof. Gordon Ireland, 4700 30th st., Mount Rainier, Md.; Mrs. J. J. Brice Burroughs, 321 Woodland rd.; S/Sergt. and Mrs. Joe Terrien, Fort Myer, Va.; P. B. Paddock, 911 Enderby dr., Alexandria, Va.; C. E. Hamblin, Montgomery-Blair High School; H. C. H., 3216 Otis st., Mount Rainier, Md.; A. C. E., Box 114, Charlottesville, Va., and Mrs. Elizabeth Waters, 9658 Baltimore blvd., Berwyn, Md.

AGAINST: Mrs. J. W. Howard, 1204 S. Alfred St., Alexandria, Va.; S/Sergt. B. M. Eklund, 3984 Pennsylvania ave. se.; J. R. Van Fossen, Mrs. R. Robert Rapp, 1 Scott cir.; Alice K. Van Devanter, 8600 Manchester rd., Silver Spring, Md., and Elbridge Colby of the Dorchester House.

MILLS OF THE GODS

About eight months ago a District Liner suggested a method of beautifying those gaunt piles of masonry which are left when bridges are dismantled.

In New England, he pointed out, vines cover the naked sides, and a few inches of soil on top permits flowers to grow there—removing the last vestige of ugliness.

The suggestion was passed along to Engineer Commissioner Young's office, which certainly cannot be accused of taking precipitous action.

After some five months I got a call from one of General Young's assistants. The Commissioner was interested in the suggestion, and the caller wanted to know whether I was available to drop in and discuss it with the boss.

Having assured him that I was, I've spent the next three months sitting by my telephone, waiting to be called.

Since nothing has happened, however, I think I might as well go home now and get a night's sleep.

A BRIEF MESSAGE TO OUR SPONSORS

Radio's spot announcements are dreary compositions at best. Yes, radio's spot announcements are dreary compositions at best. With men who prize their sanity, radio's spot announcements are dreary compositions at best.

(That paragraph was inspired by the thought that some of my radio friends read this column, and I'd like to even things a bit by beating them over the head for a while, just as they bludgeon their listeners.)

But what I started out to say was that, on occasion, a spot announcement proves entertaining, in spite of itself.

Like the one paid for by the outfit that wants to teach you to play the piano in one day. In this one, the announcer says:

"If you want to learn to play the piano in one day, you'll have to hurry."

There, my friends, is the understatement of the week. Yes, there my friends is the . . .

Steady, old man, steady. You can whip this thing if you put your mind to it.

HOW'S THAT AGAIN?

Commenting on my Monday column which relegated the Browns to eighth place, Al Sollod of 2030 E. 81st. st., Cleveland, Ohio, replies:

"You're making a mistake. The Cleveland Browns are the best team in the league—football, that is."

OLD, BUT STILL GOOD

Harry Traub of 2743 N. Lorcom lane, Arlington, Va., recalls a bewhiskered story which is so funny I'm going to print it once more, for the benefit of anybody who hasn't already heard it.

It has to do with the Brooklyn rookie policeman who found a dead horse on his beat on Kosciuszko st., and immediately started tugging the carcass down the block.

A passing sergeant interrupted his labors with, "Hey, what are you dragging the horse for? We've got trucks for that. Just fill out your report and they'll come and get him."

"I know that," replied the rookie, "but I can't make out my report until I get him over to Third ave. I can't spell Kosciuszko."

Listen to Bill Gold each noon, Monday through Saturday, over WINX (1340) and WINX-FM (96.3).

Leonard Lyons . . .

NEW YORK.—Gian-Carlo Menotti's "The Medium" will be filmed in England, with the original Broadway cast . . . Budd Schulberg, author of "What Makes Sammy Run?" and "The Harder They Fall" is writing his third novel. This one, like his first, will have a Hollywood background . . . Katharine Hepburn will co-star with Spencer Tracy in the film adaptation of "Edward, My Son" . . . Ruth Gordon, the actress-playwright, has agreed to give all her letters from eminent people to the Yale University Library. Miss Gordon now writes her friends: "If you want to get into Yale University, write me a letter."

A group of New York opera officials tried to interest Rouben Mamoulian, who did "Oklahoma!" "Porgy and Bess" and "Lilliom," in directing some operas. "For too many years the opera has concentrated only on singing and neglect acting," their spokesman told him. "Opera must be modernized and you're the man to do it." . . . "That would have at least one advantage," said Mamoulian, "I'd be working with a production where the customers whistle the tunes when they enter the theater as well as when they leave it."

Germaine Aussey, the French actress, has received all the press-clippings on the new show at the Ringling circus—the clippings which described particularly all the elephants, bears, horses, seals, monkeys, tigers and lions. "I was married to John Ringling North, head of the circus, and the man who produced this show," she said. "We split because he wouldn't allow me to keep one ordinary dog in our apartment."

Only a Machinist
When You Could Be a Designer!

You may be on a lathe or drill press, when you should be at a drawing board. How does one find out? Our scientific method of determining your qualifications will help you obtain a better paying and more satisfying position. Now, while you are still employed, is the best time for you to utilize our services.

Arrange for a confidential interview now.

J. V. Johnsen Associates
1424 K Street N.W.
SUITE 419-21-23 STerling 8850
(Not an Employment Agency)
Write for our booklet "SEVEN STEPS TO OCCUPATIONAL SUCCESS"

A & N Trading Co.
For 29 Years Headquarters for Military Clothing & Accessories
8th & D Sts. N.W. RE. 2545 Our Only Store
A & N Makes Value History!

Men's Slacks
• Gabardines • Glen Plaids
• Sharkskins • Irregulars
$4.88
If perfect, they'd sell for 6.95 to 9.95! Every pair has pleats and zipper closures. Sizes range from 29 to 42 waist. At this low price, be sure to buy two or three pairs to last the entire summer.

TIES FROM AROUND THE WORLD
Ladies Know Value!

All we need to say to a keen woman shopper is that we have pure silk ties for just
$1.50
. . . and (aside to you gentlemen) our ties are king-size, bar-tacked to retain their shape. A multitude of colors and patterns to choose from, one of the largest assortments in Washington.

Latt's TIE BAR
910 14th St. N.W.

TERRY AND THE PIRATES

LEE AND CHARLES USEFUL? I DON'T UNDERSTAND.
REALLY, FATHER, YOU'RE BEING DULL... IF BRONZ SHOULD REFUSE OUR OFFER, IT WOULD BECOME NECESSARY TO USE DIRECT METHODS.
SINCE BRONZ SEEMS TO HAVE QUITE A NUMBER OF SERVANTS ABOUT, THAT WOULD BE DIFFICULT—WITHOUT THE AID OF MY KNIGHTS-ERRANT.
AND IN ANOTHER PART OF THE RUIN...
SERVANTS HAVE BEEN ASSIGNED TO HELP THE GUESTS PREPARE FOR DINNER, AS YOU ORDERED, MASTER.
EXCELLENT! SINCE VAN GOBLIN HAS THE STATUETTE, I SHALL BE THE PERFECT HOST—FOR THE PRESENT!

STEVE ROPER

WE'LL PARK HERE IN FRONT OF THE BANK, MR. ROPER, TILL YOU SEE IF THEY'LL TAKE YOU AT THE HOTEL!
MICKEY! HOW OFTEN MUST I TELL YOU NOT TO BURST IN LIKE A....
UNCLE "STILL" SCUFFY'S BACK!...AND LOOK WHAT HE'S DRIVING!
SPOTSHOT MAGAZINE!... HERE TO GET PICTURES OF "BIG DAN!"... I DIDN'T FIGURE ON OUR SIDE SHOW ATTRACTING BIG TOWN CRITICS!... HMMM!

DONALD DUCK

FILCH AND PURLOIN REAL ESTATE
OH, OH, FIVE TO TWELVE!
SPECIAL LOT 100 by 300 OFFER GOOD ONLY UNTIL NOON TODAY!
JUST ONE THING, PAL.. Y' SWEAR THIS LOT ISN'T IN SOME SWAMP?
OH, NO—IT'S EXCEPTIONALLY HIGH AND DRY!
YOUR DEED, SIR! LOT 5 IN TRACT 24!
LOT 5
LOT 6

DIXIE DUGAN

NOW THAT THE FUSS IS OVER, I SUPPOSE YOU'LL LEAVE OXFORD
YES—
—BUT NOT UNTIL YOU'RE UP AND AROUND AGAIN
BUT, MY DEAR MISS DUGAN —YOU DON'T KNOW—
WE WON'T DISCUSS IT FURTHER—I'LL BE HOUSEMOTHER FOR YOUR SIGMA CHI BOYS, FOR A FEW MORE DAYS—
YOU?—A HOUSEMOTHER? —O-MI-GOSH!

MYRTLE

HOW'D YOU LIKE MY PICTURE IN THE PAPER?
GOSH, SAMPSON, I DIDN'T SEE IT!
HEY, MOM! HAVE WE GOT YESTERDAY'S PAPER?
I'M SORRY, MYRTLE, BUT I USED IT TO WRAP UP THE GARBAGE!
THOSE COFFEE GROUNDS DON'T HELP YOUR FRECKLES ANY, BUT THE JELLY ON YOUR FACE LOOKS NATURAL!

OZARK IKE

BUGS—3 RAMS—2 ...AND WITH TWO AWAY IN THE NINTH AND THE TYING RUN ON FIRST BASE...
(SOB) HE DONE WHACKED ONE DEEP INTO LEF'-CENNUH!...
SNAG IT, OZARK!
TH' GAME IS OURS IF AH KETCH IT!
LOOK OUT... TH' WALL!
CRASH

KING OF THE ROYAL MOUNTED

WE'RE GOING TO GET MAC GRAB!
IF YOU'RE WISE YOU'LL KEEP THE LAW ON YOUR SIDE!... LET ME TALK TO HIM!
OKAY! IT CAN'T DO ANY HARM... WE'LL TAKE OVER IF YOU FAIL!
MAC GRAB!.. THIS IS SERGEANT KING... I....
OH-OH!
GRAB INTERESTS LTD.

WINNIE WINKLE

WHAT A SMART TRICK! BILL FORGOT ABOUT MY CLOTHESLINE BEING IN THE MIDDLE OF HIS PRECIOUS GARDEN!
EVERY TIME I WANT TO HANG MY WASH NOW—I'LL HAVE TO PLAY LEAP FROG!
OOPS! SORRY, LITTLE VEGETABLE, I DIDN'T MEAN TO DISTURB YOU!
I SAW THAT, WINNIE! YOU'RE DELIBERATELY TRYING TO SABOTAGE MY GARDEN!!

Washington Merry-Go-Round

U.S. People 'Won Italian Election'

By Drew Pearson

One of the great things about the Italian election was that, in more ways than one, it was a people-to-people victory.

While the Moscow radio was prating about the proletariat, the American people were in close, actual touch with the Italian people. And it was this contact, by millions of letters, by telegrams and by relief, which tipped the scale in the Italian election.

When this columnist traveled through Italy on the Friendship Train last Christmas, a large number of the cities were governed by Communist mayors. The De Gasperi government hung on by a precarious margin. If an election had been held then, most observers agreed the Communists would have won.

The Friendship Train, arriving at this particular time, helped make people realize who their real friends were. The State Department's adroit moves in regard to Trieste and in getting the American fleet out of Italian waters took the wind out of Communist propaganda. Ambassador Dunn's tireless efforts in publicizing the arrival of United States food shipments helped turn the tide.

And on top of all this came the friendship letter-writing campaign to the people of Italy. Suggested from Rome last December by this columnist, the campaign was pushed by Generoso Pope in his Italian-American newspaper, Il Progresso. Day after day he pounded home the idea. Then it was taken up by others, until a million extra letters a week cleared the New York Postoffice for Italy.

Everybody Wrote

All sorts of people helped. Out in Toledo, Mayor Mike di Salle formed a committee to encourage friendship letters. Unpublicized in the same city, Marion Antonini, a high school student, worked late every night translating letters, even paying postage from his own pocket . . . In Philadelphia, Ralph Marlowe, chief interpreter of the Municipal Court, toured Pennsylvania, New Jersey and Delaware drumming up letters to Italy . . . Citizens of Locust Valley, N. Y., organized "Operation Democracy," which they called the "People's Marshall Plan," and speeded up their plan of aiding the Italian City of Ponte Carvo, destroyed by war . . . In Schnectady, Pat Truchio helped raise $5000 to send cables to the Italian people . . . In Jersey City, Richard Bonomo got up a special message from Italian-Americans addressed to the people of Laurenzana, the town from which they came . . . In Lansing, Mich., Mrs. Elizabeth Belen boosted the letter-writing campaign . . . Even in St. Petersburg, Fla., a city distant from the centers of Italian population, the chamber of commerce raised money for cables back to Italy . . . This is just a cross-section of what thousands of Americans did in the people-to-people campaign to win the Italian election. The roll call is too long to call in one column.

di Salle

War Brides Talk to Italy

Then there was radio. Walter Lemmon of World Wide Broadcasting, an endowed foundation, turned all his facilities loose on Italy. Mrs. John Lodge, wife of the Connecticut Congressman, devoted most of her time to helping beam these broadcasts . . . Generoso Pope's station WHOM, New York, gave Italo-Americans a chance to talk to their relatives back home . . . Some wept, some laughed, all exhorted their friends in Italy to vote for democracy. Crowds lined the street four-abreast, one block long outside Pope's radio station . . . And station WOV, New York, put on special programs by war brides. The Communists have been telling Italians that war brides in the United States were mistreated, so WOV gave these war brides a chance to tell how they were living happily in America, how well Americans treated them, and how important it was to vote for non-Communist friendship with the United States.

In other words the defeat of communism in Italy was because a lot of Americans really went out and worked at the job of making Italian democracy live.

Friendship Train of Books

Congratulations to Joseph Brandt, president of the Henry Holt Publishing Co., for suggesting a "friendship train" of books for Europe. Mr. Brandt proposes that all publishers get together at the end of each year and donate their unsold non-fiction books about America to Europe. Large publishers, says Mr. Brandt, have thousands of unsold books about America gathering dust on the shelves. Why not send them to Europe?

Note—A train of books now may save a boatload of bullets later.

Truman Recalls War

When GOP Congressman Tom Martin of Iowa introduced Horace Havenner, national commander of the Spanish War vets, to President Truman the other day, the President recalled his own excitement as a boy when the United States declared war on Spain.

"It was one of the biggest disappointments of my life that I was unable to serve," said Truman. "All my neighbors were going, but I was only 14 at the time and too young."

Copyright 1948 The Bell Syndicate, Inc.

Portraits

By James J. Metcalfe

He gave his all

He was a man who fought his way . . . Agianst whatever odds . . . And found reflected in this life . . . The glory that is God's . . . He was the soul of character . . . And great religious strength . . . Who measured not the path he trod . . . By any selfish length . . . His every breath was like a song . . . That echoed in the sky . . . And like a smile that could not fade . . . Or ever say goodby . . . And thus the world remembers him . . . Who gave his all each day . . . That other men might learn to walk . . . The more courageous way . . . Who never flinched when duty called . . . Or asked to be relieved . . . But truly earned the high reward . . . He surely has received.

Now Is the Time to Start!

LEARN to FLY

See this new all-metal Luscombe "Silvaire" at the Plane Exhibit at National Airport Today!

DAY or NIGHT INSTRUCTION at ASHBURN

Now that Spring is here and the flying weather is fine start your flight training now. Whether you intend to pursue flying for pleasure, as a time saver in your business, or as a profession, Ashburn has every facility to give you the finest training available anywhere, day or night instruction for your convenience.

All courses approved by CAA and VA for Veterans training under the G. I. bill.

Ask for illustrated folder outlining courses, rates and curriculum.

Courses:
- Private Pilot Course
- Commercial Pilot Course
- Instructors' Course
- Night Flying Course
- Instrument Course
- Link-Trainer Inst.
- Multi-Engine Course

Ground School Classes include Navigation, Radio, Meteorology, CAA Regulations and General Service of Aircraft.

Ashburn Flying Service, Inc.

ALEXANDRIA (Hybla Valley) AIRPORT, Alexandria, Va. TEmple 2333
Washington's Largest Private Airport
3 Miles South of Alexandria on U. S. No. 1 (Richmond Highway)
CONVENIENT BUS SERVICE
• LUSCOMBE All-Metal "Silvaire" Distributor • AIRCRAFT PARTS
• FLIGHT INSTRUCTION • CHARTER FLIGHTS • GASOLINE
• SIGHTSEEING TRIPS • MAINTENANCE & REPAIRS • STORAGE

Kenilworth Junk

ALWAYS PAYS THE HIGHEST PRICES

for your

NEWSPAPERS, RAGS, CAST IRON, MAGAZINES, BATTERIES, JUNK CARS

Get Kenilworth's Prices Before You Sell! Call VI. 1180.

KENILWORTH JUNK CO.

1301 Kenilworth Ave. N.E.
Next Door to 7-Up Bottling Co.

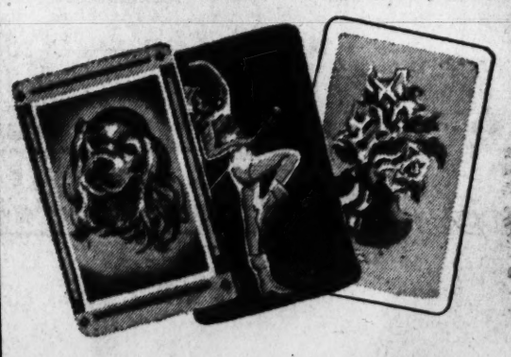

"Trade-A-Card" PLAYING CARDS

PACKS OF 54 WITH 54 DIFFERENT DESIGNS

75c deck

Three assortments to choose from . . . and each includes fifty-four different designs! You'll want some to keep, some to trade with other collectors. All are durably plastic-coated.

• **Albums for holding cards . . 75c to $1.50**

Stationery—Street Floor

Kann's

LAST DAY!

20% SAVINGS and more

ON OVER 1,000 SPECIAL ITEMS!

Today . . . your final opportunity to share in the great savings of our Anniversary Sale. Remember this is the first store-wide event we have held in six long years . . . this is the first store-wide opportunity you have had in years to buy everything you and your family need at assured savings. The sale will close today at 6 p.m. . . . so take advantage of a full day's shopping . . . naturally, we cannot reduce everything in stock, but you will find more than a thousand anniversary specials . . . in all 153 departments . . . at both Hecht Company stores . . . Washington and Silver Spring. You'll save at least twenty cents out of every dollar. Be on hand first thing this morning for the final day sale . . . an opportunity of such magnitude is too good to miss!

WASHINGTON **The Hecht Co.** SILVER SPRING

52nd ANNIVERSARY SALE

The Hecht Co., Washington, Open Today 9:30 A. M. to 6 P. M.; Silver Spring Store Open 10 A. M. to 6 P. M.